ervice"
e lamp
he other
, many
Features
ig store as the
Services at the
Hamburger's
vantage of—for
varying phases
wo about them.
de Classes—
very delightful ways to spend
noon—but a very economical way
geous lamp shade creations. Miss
expert, so gladly fits and pins mo-
with you—that it is really no trick
hem.
rope weaving and wax modeling
ere even the beginner is taught by
the most intricate stitches in fancy
a joy it is to make love-
es for wear or for the
at unique and attractive
made by rope weaving
ing. Third Floor.
Photographs—
result of a trip to Ham-
Garden Photo Studio—
equipment — everything
st photographic work.
hy a specialty—and the
a cozy place—way up
f—that it is really lots of
less School—
ws for every boy and
California! Hamburger's has
-accommodating as many as 40
e isn't a cent of charge for the
less practise and theory is given
tends—the only requirement
arents.
ireless service feature—for conve
and Hamburger's offers
its radio broadcasting
Office
street side of the Main
ny a step for busy shop-
often have stamping and
to attend to. Letters
Branch 24, are dispatched
own Service—
ing to be a revelation to
ve many wants and are
to come to the store in
urger's Personal Service
e of Dorothy E. Denvers, whose
only write instructions and they will
o the smallest detail.
sting Phases of
nor for Mention
and pages we could
y great importance:
vice
reau Service
ersity Service
Beauty Parlor Service
Hair Specialist Service
Don't let a pe
skin spoil
pleasure
Resinol can help the
blotches
make y
skin
beautiful
RESINOL
Soothing and Healing
AF?
n Tube
Greatest
el of the
Century
lectricity
ACUUM
AMPLIFIER
to the VAC-
UNE to am-
end.
made the
Telephone
ny other as-
facts pos-
If you are
hearing, call
monstration.
r friends.
Descriptive
Agency
dg.,
St.

DOVE OF PEACE HAS DESCENDED ON ERIN

LATEST MORNING EDITION

The Los Angeles Times

GREATER SOUTHERN CALIFORNIA — STRAIGHT AHEAD

FRIDAY MORNING. VOL. -- XLI. MARCH 31, 1922.

Liberty Under Law—Equal Rights—True Industrial Freedom

ZERO HOUR NEAR IN COAL STRIKE

IRISH SIGN NEW TREATY; ALL BRITAIN THRILLED

[BY CABLE—EXCLUSIVE DISPATCH.]

LONDON, March 30.—Arthur Griffith, president of Dail Eireann, made the following statement tonight: "The document we Irishmen on both sides signed tonight will later on, if carried out in spirit of the signatories, give us a unified Ireland. Every sensible, honest Irishman, whatever his creed, yearns for such an Ireland.

"We stand for it and despite prejudices of the past, we feel that we are on the threshold of its achievement through understanding and good will."

[BY CABLE AND ASSOCIATED PRESS.]

LONDON, March 30.—Winston Spencer Churchill, Imperial Secretary for the Colonies, announced tonight in the House of Commons the terms of the most important agreement yet reached between the representatives of the northern and southern governments in Ireland for bringing about peace in the strife-torn country.

The agreement, which was reached with unexpected expedition at a conference between delegates of th Irish groups and representatives of the imperial government, far transcends in importance the pact arrived at between Michael Collins, head of the provisional government, and Sir James Craig, the Ulster Premier, earlier in the negotiations.

TERMS OF AGREEMENT.

The terms of the Irish agreement are as follows:

First—Peace is today declared.

Second—From today the two governments undertake to co-operate in every way in their power with a view to the restoration of peaceful conditions in the unsettled areas.

Third—The police in Belfast are to be organized in general under the following conditions:

Special police in mixed districts to be composed half of Catholics, and half of Protestants. All specials not required for these forces to be withdrawn to their homes and surrender their arms.

(1.) An advisory committee composed of Catholics will assist in the selection of Catholic recruits for the special police.

(2.) All police on duty, except the usual secret service men, to be uniformed and officially numbered.

ARMS—AMMUNITION.

(4.) All arms and ammunition issued to the police to be deposited in barracks in charge of a military or other competent officer, when policemen are not on duty, and an official record must be kept of all arms issued and ammunition used.

(5.) Any search for arms is to be carried out by a police force composed half of Catholics and half of Protestants, the military rendering any necessary assistance.

Fourth—A court is to be constituted for the trial without jury of persons charged with serious crimes, the court to consist of the Lord Chief Justice, and one of the Lord Justices of appeal in Northern Ireland. Any person committed for trial for a serious crime is to be tried by that court (a) if he so requests, or (b) if the Attorney-General for Northern Ireland so directs. Serious crimes are those punishable by death, penal servitude of imprisonment exceeding six months. The government of Northern Ireland will take steps to pass necessary legislation to give effect to this article.

Fifth—A committee is to be established in Belfast with equal numbers of Catholic and Protestants, and with an alternate chairman, preferably a Catholic or a Protestant alternately, in successive weeks, to hear and investigate complaints of intimidation, outrages, etc., such committee having direct access to the heads of the government.

APPEAL TO PRESS.

The local press is to be approached with a view to inserting only such reports of disturbances, etc., as shall have been considered and communicated by this committee.

Sixth—Irish army activities are to cease in the six counties, and thereupon a method of organizing special police in the six counties by reimposing the boycott, is being energetically carried out. Orders have been issued in various towns against buying Belfast goods and threatening fines for disobedience. The orders are affecting many traders who are cancelling Belfast orders.

At a meeting of the directors and staff of the Freeman's Journal today it was decided to keep as many employees as possible and to produce an issue of some sort daily. Difficulties are anticipated on account of threats to other newspapers and that printers giving assistance to the Freeman's Journal will be punished.

(Continued on Second Page.)

WARRIOR IS FOR PEACE

Joffre Delivers His Message.

[BY A. P. NIGHT WIRE.]

BLAINE (Wash.) March 30.—Marshal Joffre, the warrior, came to the United States at Blaine today bringing a message of peace.

Formally dedicating the International Peace Portal commemorating more than 100 years of peace without fortifications along the boundary line between Canada and the United States, he expressed the wish that the peace now existing may never be broken.

"But," the Marshal added, "every nation must be ready to defend its freedom. True peace must come through freedom and equality of the nations of the world."

Thousands, both Americans and Canadians, gathered at the great peace arch to greet the hero of the day.

CEREMONIES SIMPLE.

The ceremonies at the portal were simple. Mayor Hunter of Blaine welcomed the Marshal in behalf of the people of Blaine and the State of Washington. Then Samuel Hill, president of the Pacific Highway Association, introduced Marshal Joffre. The Marshal responded in French, his address being translated after he finished speaking by M. Christian Vachet-Poupiere, French Consul at Seattle. When he had finished the great crowd broke into a round of cheers.

Mayor Hunter read a message from Premier Poincare of France expressing the approval of Marshal Joffre's appearance at the dedicatory exercises and of the movement which they represented. Frederick Moller, United States Consul at Vancouver, B. C., read a message from Secretary of State Hughes.

GRANT SOLDIERS' AIDE.

Two features of the ceremonies were the introduction of Maj. James S. Grant III., grandson of the Civil War leader, as personal aide to Marshal Joffre during his tour in the United States, and the reading of a telegram from the Marquis de Chambrun, great-grandson of Lafayette, expressing his regret at being unable to attend.

Mrs. Edgar Ames, representing the Minute Women of the United States, notified Marshal Joffre that the Minute Women of Washington would furnish one of the 240 miles of road which the Touring Club of France will place along the former battle front between the North Sea and the Swiss border.

Blaine and Bellingham Posts of the American Legion furnished color guards, their colors forming an arch on either side of the archway. Above the crowds, flags of the United States, Great Britain, France and Belgium mingled indiscriminately, while the boundary line the troops milled, regardless of customs regulations.

FEAR CLAN OF DE VALERA.

[BY CABLE AND ASSOCIATED PRESS.]

DUBLIN, March 30.—The Irish provisional government, apparently guarding against possible attacks by Republican insurgents, today placed a strong guard in the City Hall. About fifty uniformed officers under orders from the Free State section of the army entered the Bank of Ireland later.

The average Nationalist opinion was reflected today by the Lord Mayor of Dublin, who insisted on having added to a resolution adopted by the Dublin port board protesting against disorders in Belfast a clause also condemning outrages in the rest of Ireland.

The decision of last Saturday's Republican convention here to abrogate the agreement recently signed by Michael Collins, head of the provisional government, and Premier Sir James Craig of Ulster,

LATEST NEWS

ANOTHER AUTO VICTIM.

Lafe Pfeifer, age 23 years, of 466 South Bonnie Brae street, suffered serious injuries when he was struck at the corner of Bonnie Brae and West Sixth streets late last night by an automobile. He was taken to the Receiving Hospital by C. O. Crawford and J. McBeth of 631 South Bonnie street. The driver of the car which struck Mr. Pfeifer stopped at the time of the accident but made no report of the affair to the police.

ROBBED WOMEN; CAUGHT.

After having held up and robbed Mrs. C. E. Parrish and Mrs. A. Capon, both of 425 Court street, of $40 at the corner of Adams and Hoover streets late last night, Jack Wathen, aged 22 years, was captured by H. O. Creed of 1027 West Twenty-third street and C. E. McDonald of 457 East Adams street, Creed, who saw the robbery, picked up McDonald, and chased Wathen, who surrendered when overtaken. His captors took him to the University Jail, where he is said to have confessed to Officers Adams and Gruey of the flying squad that he was a professional hold-up.

BATTLE WITH ROBBERS.

SEATTLE, March 31.—Telephone advices from Maynard, Jefferson county, early this morning state that deputy sheriffs late last night exchanged shots with five men supposed to be the gang which robbed the State Bank of Sequiem of $22,000 in cash and negotiable securities last Friday and subsequently wounded a Deputy Sheriff Rex McInnes in a pistol battle. At the request of Jefferson county authorities, Sheriff Matt Starwich of King county is preparing to send bloodhounds by airplane to Maynard.

TWO THUGS KILLED.

SACRAMENTO, March 30.—Two bandits, one a negro, were shot and instantly killed tonight by John Cullip, employee of an Oak Park cigar store in a gun duel following an attempt to hold the place up. A third bandit, believed to have been wounded, made his escape. Cullip received a slight wound in the hand. Cullip stood in a hail of bullets from the bandits and emptied his revolver. Three of his shots took effect in the body of the negro. The white bandit was shot through the heart but walked a few feet before he dropped dead. The Coroner has been unable to identify either of the dead men.

TALENT IS SHOWN BY MACHINES.

Science is Now Able to Aid Youth in Choosing Life Work.

[BY A. P. NIGHT WIRE.]

CHICAGO, March 30.—Science is making rapid strides in perfecting means of informing boys and girls how their talents trend and along what lines their paths of success will lie, according to an announcement from Northwestern University today telling of mental alertness and vocational tests that have been made.

As the result of one test, an orchestra of twenty boys and girls from the public schools of Evanston, a suburb, has been formed. The pupils were selected by means of machines for detecting their musical ability.

Special instruments recorded rapidity of motion, pitch, appreciation of harmony, visual and auditory reactions to a fine degree, the announcement stated. One simple instrument to determine the time between the receipt of a stimulus to action and the ensuing action itself was the invention of Dr. Walter Dill Scott, president of the university, it was said. Prof. Osborn McConathy and Elmer E. Jones have perfected some of the means used and they assert that the psychological tests which have been given indicate the great advance toward predetermination of vocational inclination.

"The day is coming," President Scott said, "when by mental alertness and vocational tests of this type, the boy and girl will be able to learn before they have finished high school, exactly how their talents trend."

SENATE RACE UP TO VOTERS, SAYS BRYAN.

[BY A. P. NIGHT WIRE.]

WASHINGTON, March 30. — William Jennings Bryan called on President Harding today. He said that whether he would enter the race for the Senate in Florida depended upon the Democratic voters. He added that he was not seeking the nomination.

Petitions asking Mr. Bryan to run are now being circulated in Florida.

TERRAZAS ESTATE IS EXPROPRIATED; ORDER ISSUED BY OBREGON

Action of Mexican President Comes As Surprise; Son, Residing in Los Angeles, Refuses to Credit Report

[BY A. P. NIGHT WIRE.]

MEXICO CITY, March 30.—The expropriation of the estate in the State of Chihuahua of Gen. Luis Terrazas, over which there has been considerable controversy, was ordered tonight by President Obregon. The estate comprises more than 6000 acres. The President orders that the confiscation "commence as soon as possible within the period prescribed by law and for reasons of public utility."

Alberto Terrazas, son of Gen. Terrazas, at present residing in Los Angeles, said last night he could not believe the Mexico City dispatch was correct. At last reports negotiations were progressing for a recovery of the lands by the family. Gen. Terrazas is now in Chihuahua city arranging the matter.

Mr. Terrazas, who has been associated with his father in the business management of the estates, declared that the lands never had been confiscated legally, although since the downfall of the Diaz government they have not been held by the family.

Gen. Terrazas, a Mexican aristocrat and soldier, chiefly noted for his campaigns against the Apaches, obtained the estate soon after the rise of Porfirio Diaz to power. His holdings at one time were said to have amounted to several million acres, including the best grazing and much farming land in the State of Chihuahua.

The process of confiscation began soon after the success of the Madero revolution in keeping with its promise of "agrarian reform," and was continued through the Carranza revolution. Francisco Villa carried it on with vigor, even imprisoning and torturing Gen. Terrazas's son, Luis Terrazas, Jr.

The family since its exile has lived in Los Angeles.

SIR JOHN CRAIG EATON, K. B.

[BY A. P. NIGHT WIRE.]

TORONTO (Ont.) March 30.—Sir John Craig Eaton, K. B., one of Canada's greatest merchant princes, died tonight after a lingering illness.

MRS. O'HARE GIVES TALK IN CAPITOL.

Jeers and Catcalls Finally Silenced by Plea of Wisconsin Official.

[BY A. P. NIGHT WIRE.]

MADISON (Wis.) March 30.—Despite the protests of American Legion posts throughout the State, Mrs. Kate O'Hare, Socialist who served several months in prison for violation of the Espionage Act, tonight delivered a speech in the assembly chamber of the State Capitol.

Jeers and cat-calls greeted Lieut.-Gov. Coming's effort to introduce Mrs. O'Hare. The tumult became so great that he was unable to make himself heard. The din was kept up until Adjt.-Gen. Orland Holway, who had been appointed by Gov. Blaine to keep order, pleaded with the audience.

Gen. Holway declared he did not intend to use force and that his only appeal was to the good sense and regard for law and order of those present. His plea proved effective, and when Mrs. O'Hare arose she was greeted with scattering applause. Her subject was "Crime and Criminals." She did not touch on Socialism or the opposition to her meeting.

WISHED TO DIE TOGETHER.

One Siamese Twin Did Not Want to Live Without Other; Deaths Come Ten Minutes Apart.

[EXCLUSIVE DISPATCH.]

CHICAGO, March 30.—Josefa and Rosa Blazek, who came into the world joined at the hips and who lived forty-three years, went out of the world together, with an interval of but a few minutes. Plans to cut them apart immediately after the death of Josefa in the hope that the life of Rosa might be saved were abandoned because the brother of the twins and the 11-year-old son of Rosa would not give their consent.

"They do not wish it," said the brother. "They came into life together and want to go out that way. Rosa has repeatedly said she cannot live without Josefa."

DIE WITHIN SHORT TIME.

Josefa was seized with convulsions at 2:30 this morning and died at 2:42. Two minutes later Rosa died. Telegrams from Mrs. Carrie Hodecker, of Wellston, Mo., foretold the deaths almost to the minute. She said she had consulted the ouija board, which said the first death would occur at 2:35 and eight seconds, Chicago time, and a second message directed that the bodies be separated, but not at the base of connection.

The twins were joined at the side and back, by a connection approximately a foot in diameter. It contained a rigid bone, about four inches thick, surrounded by soft tissues. Anatomically, the sisters were two complete persons although they had a lower stomach in common.

According to physicians, they had different likes and dislikes. Rose was tall and thin, while Josefa was stout and short.

Because of their "community stomach" medicine given one affected the other.

The twins, according to their brother, left a fortune estimated at $200,000 and a large farm in Czecho-Slovakia, to which the brother and the 11-year-old son of Rosa are heirs, as the twins died without having made their wills.

OVEREATING CAUSED DEATHS.

Their death is attributed to overeating. This caused congestion which ran into yellow jaundice of the worst type, and caused appendicitis in Josefa. Since their arrival in the United States the twins have indulged in orgies of food, usually eating five pounds of meat every day, to make up for the slim fare they subsisted upon in war-ridden Europe. Physicians say their systems were unable to assimilate this amount of food.

Two days before their death Josefa developed pneumonia. Immediately Rosa was stricken with a bronchial affection which speedily ran into pneumonia.

Rosa was married fifteen years ago to a soldier who was slain by the Bolsheviks on the Austro-Russian front. She is the mother of a boy now nearly 12 years of age. In an interview some time ago, Josefa said that when Rosa's baby was born she also suffered all the pains of childbirth.

ORIGINAL TWINS BOYS.

The original Siamese twins were boys, connected at the spine. One wanted to marry and they agreed to be separated. Dr. Boyen of Paris cut them apart. One died during the operation but the other recovered and married.

Another case was that of Lalloo, who appeared with Barnum & Bailey's about thirty years ago. Lalloo was a fully developed man but attached to him was a female body, which never developed, however, beyond the age of 3 years.

The Blazek twins were considered the most remarkable of all. They were educated, played the violin, climbed trees, romped like other children and one of them became a mother. Their mother had six children, all the others being normal. The twins were number two and three of the progeny. Most of the other children are married and have healthy and normal children. The mother died a year and a half ago, aged 63. The father of the twins is still living at the age of 85.

If the Coroner can be induced to grant the order, a post mortem will be conducted on the twins to determine, for the benefit of science, all the details of the ligaments and bones that bound them together.

KILLED BY WINDSTORM.

[BY A. P. NIGHT WIRE.]

COLUMBUS (O.) March 30.—Frank M. Clark, a carpenter, was killed when a violent windstorm wrecked a house on which he was working at Camp Chase, a suburb today.

"HANDS OFF" POLICY IS GOVERNMENT PLAN; WILL PROTECT PUBLIC

BY GRAFTON S. WILCOX.
[EXCLUSIVE DISPATCH.]

WASHINGTON, March 30.—The Federal government, viewing the coal strike as inevitable beginning at midnight tomorrow, is preparing to safeguard the public welfare whenever it is menaced by the conflict between the miners and operators. Secretary of Labor Davis, speaking for the administration, issued a statement today declaring that the strike places the coal industry on trial, criticising operators who refused to enter a joint conference with and asserting that attempts to boost coal prices, because of the strike, would bring prompt action from the Attorney-General.

"HANDS OFF" POLICY.

Secretary Davis made it clear that the administration has no desire to force conditions upon employers or employees in the controversy, indicating that the government purposes to maintain a "hands off" policy unless there is violence which demands government interference or a coal shortage, which would imperil the welfare of the country.

In the opinion of Secretary Davis there is little danger of a serious coal shortage in view of the large stocks on hand, 65,000,000 tons of bituminous and 100,000,000 tons of anthracite, according to government figures. Nonunion production, Secretary Davis estimated, would meet at least 50 per cent of the normal needs of the country.

Coincident with the statement from the Secretary of Labor, the House Committee on Labor began hearings in an investigation of the coal situation and Representative Nolan of California, of the House committee, failed in an eleventh-hour effort to avert the strike when Senator Borah of Idaho, chairman of the Senate Committee on Labor, declined to join with him in seeking a conference with President Harding tonight to see if some means could not be found to prevent the strike.

INDUSTRY ON TRIAL.

"As the strike in the bituminous coal industry is inevitable," said Secretary Davis in the conclusion of a long explanation of the situation, "the industry is squarely on trial before the public.

"At this stage it is simply an economic dispute in which the chief sufferers will be the operators and the miners themselves. During the strike the administration will watch developments and be ready to safeguard the public welfare whenever it is menaced."

Secretary Davis explained at length the vain efforts of the government to bring about a joint conference of operators and miners, described in considerable detail the issues involved in the controversy and added:

"I cannot let this opportunity pass without expressing keen disappointment at the failure of certain operators to fulfill the terms of their obligation to meet in conference with a view to peace in the coal industry for two years more. They have turned their backs on a chance to lay bare not only to the miners, but to the public their reasons, at least, for declining a new wage agreement. The public is entitled to their reasons, and the press would have fairly supplied them."

PLEASING CONTRAST.

"The anthracite industry," Mr. Davis said, "presents a pleasing contrast; for its operators and miners are now meeting directly. There may be a suspension, but there is a negotiation and a genuine desire to agree. This clearly illustrates what the government has sought all along in the bituminous field. There is not now, and there never has been, any disposition in Washington to force con-

(Continued on Second Page.)

ALL PACTS APPROVED

Arms Conference Work Done.

[BY A. P. NIGHT WIRE.]

WASHINGTON, March 30.—The Senate today completed its part of the Arms Conference program by giving its approval to the last two treaties of the group of seven submitted to it for ratification.

On final ratification roll calls the affirmative expression of Senate opinion was all but unanimous. Not a single vote was cast against the Far-Eastern treaty, drawn to guarantee a new bill of rights to China, and there was but one dissenting voice when the constitutional "advice and consent" was given to the pact for revision of the Chinese tariff. The totals, respectively, were 66 to 0 and 58 to 1.

LEADERS SURPRISED.

The momentum with which the ratification program was swept to a conclusion exceeded the expectations of the administration leaders, who had not hoped to end the debate before tomorrow night. By the day's accomplishment the Senate set a new record for action. four far-reaching international covenants having been ratified within two days and six within the last week.

Virtually no difference of opinion developed over the Far-Eastern treaty, although Senator Borah, Republican, Idaho, expressed a fear that it and the other Far-Eastern settlements of the Arms Conference might be interpreted in years to come as giving moral assent to all the acts of aggression that have been committed in the past in the Orient. He was among those, however, who cast their votes for ratification.

Over the tariff treaty several sharp exchanges took place, with Senator Hitchcock of Nebraska, senior Democrat of the Foreign Relations Committee, and Senator King, Democrat, Utah, leading in criticism of American participation in the fixing of Chinese customs schedules. Senator King cast the only negative vote on the ratification roll call and Senator Hitchcock left the chamber and did not vote.

UNDERWOOD DEFENDER.

In defense of the treaty, Senator Underwood of Alabama, Democratic leader and a delegate to the Arms Conference, declared all the powers already were involved in treaties stipulating China's tariff schedule and now were acting together to ameliorate the situation so far as practicable.

Final Senate action on the treaties brought to an end a determined campaign of the administration leaders which has kept the Senate in recess from day to day for weeks, and has virtually prevented transaction of legislative business since debate began on the Yap treaty on February 21. Most of this period was taken up with the fight over the four-power pact, and since its ratification last Friday the obtacles in the pathway of quick completion of the administration program faded hourly.

A compilation of the results of the seven ratification roll calls show that on five of the seven treaties the Senate acted with virtual unanimity. The votes follow:

Yap treaty, 67 to 22; four-power treaty, 67 to 27; supplemental four-power treaty, 65 to 0; naval limitation treaty; 74 to 1; submarine and noxious gas treaty; 71 to 0; Far Eastern treaty, 66 to 0; Chinese tariff treaty, 58 to 1.

TARIFF TREATY TERMS.

The terms of the Chinese tariff treaty, which provides for revision of the Chinese customs system by an international commission, were explained by Senator Underwood, who was chairman of the Arms Conference committee that drafted the pact. He said it would greatly increase Chinese revenues and thus aid toward rehabilitation of the Chinese republic.

In response to a suggestion by

(Continued on Second Page.)

CASE GOES TO CANADA

Fifi's Evidence is to be Heard.

[BY A. P. NIGHT WIRE.]

NEW YORK, March 30.—The order of Supreme Court Justice Morschauser, appointing a commission at Montreal to take testimony in the suit of James A. Stillman to divorce Mrs. Anne U. Stillman, was unanimously upheld today by the Appellate Division of the Supreme Court in Brooklyn.

The appellate judges so modified the order as to disallow cross-examination of the Canadians who already have testified in this case. Six witnesses who testified to misconduct in Canada between Mrs. Stillman and Fred Beauvais, Indian guide, named as co-respondent, had been listed for quizzing by her counsel. Under the modification, they cannot be summoned to Montreal by the defense, but the plaintiff may call them in rebuttal.

OTHERS TO TESTIFY.

About forty-five other witnesses are expected to testify to alleged bribery and attempted suborning of the Canadians who offered evidence in support of Mr. Stillman's charges.

The testimony of others will be offered by the defense to contradict statements made by the latter and keyhole witnesses regarding conduct of Mrs. Stillman and Beauvais.

The struggle over Mrs. Stillman's plan to have the case shifted to Montreal began last November. Her moves were blocked several times by the banker's lawyers.

During December, 1920, French-Canadians testified in New York to having peeped through keyholes and windows at the banker's summer camp in the woods of Quebec in 1919 and seen Mrs. Stillman and Beauvais, an Indian guide, in improper postures. This was several months after the birth of Guy Stillman, alleged by Mr. Stillman to be the Indian's son.

Last November her counsel served notice that application would be made for a commission to sit at Montreal and hear Mrs. Stillman's version of what had taken place in the woods. A commission was named to hear testimony in January and Justice Morschauser ordered Mr. Stillman to pay $7500 toward the expenses to be met at Montreal.

Mrs. Stillman went to Canada

(Continued on Second Page.)

STRIKE CAUSES SHIPWRECK.

Negro Crew on Leaky Vessel Refuses to Continue Trip, Quits Work and Schooner Hits Shoals.

[BY A. P. NIGHT WIRE.]

BOSTON, March 30.—A strike at sea that caused or contributed to the shipwreck of the striking sailors and others of the crew of the schooner Ricameron was described today when the eleven men were brought here by the collier Penobscot.

The collier took them off Great Round Shoal Lightship in Nantucket Sound where they had found refuge after a day afloat in rain and fog in an open boat with a makeshift mast and a sail made by piecing together two blankets.

Word by wireless had preceded their arrival to the effect that the Ricameron was wrecked while there was a mutiny aboard. Capt. Richardson, who, like nine others of the crew, is a negro, said it was not a mutiny as much as a strike.

The Ricameron, a four master, had loaded coal at Norfolk for Calais, Me., when it was found she was leaking badly. She was pumped dry, patched some and started on her way last Friday with the verbal agreement between captain and crew, the men asserted, that she would put in at New York instead of trying to make the long run in her leaky condition.

The pumps controlled the leaks so well that Capt. Richardson decided it was safe to continue. Monday morning the sailors found out that the Ricameron had passed New York and was heading up Long Island Sound.

They protested and refused to work any more.

No action will be taken against the sailor strikers, it was announced.

BETRAYAL TALE TOLD.

Nurse Fights to Escape Chair.

Olivia Stone Swoons While Relating Putative Wedding With Lawyer.

Accused Woman Declares She Does Not Remember Killing Kinkead.

[BY A. P. NIGHT WIRE.]

NEW YORK, March 30.—Olivia M. P. Stone, graduate nurse, collapsed today on the witness stand at her trial on a charge of murdering Ellis Guy Kinkead, former Cincinnati corporation counsel, in front of his Brooklyn home. Two State alienists, after examining her, said it would be inhuman to question her further and the trial was adjourned until tomorrow.

Letters demanding money from Kinkead, sprung as a surprise by Asst. Dist.-Atty. Warbasse, appeared to bowl her over.

Virtually all these letters, which he asked her to identify, demanded money on threats of divorce or breach of promise suits, Mr. Warbasse said. But when each was shown to her, she stoutly denied the handwriting was her's.

FAINTS ON STAND.

"Miss Stone," asked Warbasse, at last, "would you tell a lie to save your life?"

"A lie? A lie?" she murmured, "I would not."

As she spoke, she crumpled, fell heavily forward and lap in a heap almost at the feet of Justice Aspinall. She was carried from the room by attendants and doctors were hurriedly summoned.

After five minutes' recess, Justice Aspinall called in the jury, and after telling them Miss Stone was in collapse, dismissed them. She was taken back to jail in a taxicab.

From the first, when she took the stand this morning, she had testified weakly and brokenly, most of the time weeping. Several times smelling salts were applied and frequently rests were given her so she could regain her composure.

RELATES HER LOVE.

Clad entirely in black she made a sombre figure as she told the jury of her love for Kinkead. She said he had tired of her, left her, married another woman, and then even avoided her to the extent of hanging up his telephone when she called him.

But in the afternoon there was a slight change. The challenge of the letters introduced seemed to rouse her for a time. Her tears ceased, and she leaned forward now and then, her eyes flashing, as she told Mr. Warbasse that the letters were mysteries to her. Then she slumped back and in a voice again broken by tears, declared:

"I don't know whether I wrote that or not."

Miss Stone wept on the stand this morning as she began telling of how, as a trained nurse, she went to Yale Hall in Atlantic City, May 18, 1918, to attend Kinkead. Five days after she went on the case, she said, he proposed marriage, and she accepted.

PUTATIVE WEDDING.

On the steps of the City Hall, she said, Kinkead told her that there was another woman in Cincinnati who had a claim on him and that he could not go through a formal ceremony just then. He slipped a wedding ring on her finger, she said, and told her that he was so prominent a lawyer that he knew the simpler ceremony was just as legal, and he had enough influence to straighten the whole matter out.

She said that she believed him, and that they went to the Marlborough-Blenheim and registered as Mr. and Mrs. Ellis G. Kinkead of Cincinnati.

Then she described her honeymoon in Atlantic City and New York, where she said they put up at the Park-avenue Hotel.

GALA TIME IN GOTHAM.

Once, she said, Kinkead gave her a wrist watch with "E" and "O" entwined. In New York, she said, they had a gala time, staying out real late, nights.

"It was our honeymoon, so I kept all the programs and tickets to the shows we went to see. I remember everything about that trip."

She then testified that she and Kinkead had returned to Atlantic City, this time staying at the Chalfont. Three days later Kinkead left for Washington, saying he had a case there and Miss Stone said she accompanied him as far as Philadelphia, then continuing to Cincinnati.

CAUTIONS SILENCE.

She testified that Kinkead had told her to stay at the nurses' home, and say nothing about her marriage until he returned. In the fall, she said, she found she was going to have a child, and Kinkead took her to the Dewey Apartments in Atlantic City, where she said she was introduced as Mrs. Kinkead.

About Sept. 10, 1918, she said, she had to move, because Kinkead said that a "woman of the underworld" was coming from Cincinnati to look for him. In reply to a question by her attorney, she said Kinkead told her this woman was Marie Louise Gormley, who the defense contends became Mrs. Kinkead.

The widow, a close spectator at the trial, grinned as if at a good joke, when this testimony was given.

The New Model Style 200

Brunswick

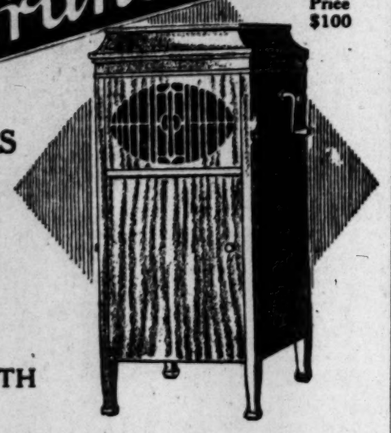

Price $100

TERMS

$10 CASH

$6 PER MONTH

Low enough in price to meet the popular demand, yet high enough in quality to meet Brunswick standards. This splendid new model is 43½ inches high, 19 inches wide, and 21 inches deep; trimming nickel-plated; equippd with all-wood oval tone amplifier; has single diaphragm Ultona, and double spring motor; twelve-inch turntable; shelf filing system designed to accommodate record albums.

Brunswick PHONOGRAPHS AND RECORDS

Are the "best," the ultimate, the final in the present-day phonographic field, and yet the Brunswick costs no more than the ordinary kind.

There is a Bunswick to fit every purse and requirement—from $65 to $775. Any one of which may be purchased on our easy payment plan.

Barnes Music Co.

PHONE 10785

231 and 233 South Broadway

MUSIC IN THE HOME puts SUNSHINE IN THE HEART

CHILDREN LIKE BIBLICAL YARNS.

Religious Educator Says Stories Should Not Be Forced on Them.

[BY A. P. NIGHT WIRE.]

CHICAGO, March 30. — Jonah and the whale, the children in the fiery furnace as well as creation of the world in six days and many other biblical stories are wonders and literary masterpieces which children will learn to love if the Bible is not forced on them, Henry F. Cope, general secretary, said today at the convention of the Religious Education Association.

"HANDS OFF" STRIKE POLICY.

Government to Safeguard Public Welfare.

Attitude Made Clear by Labor Secretary.

Sees Little Danger of Coal Shortage for Time.

(Continued from First Page.)

ditions upon employers or employees."

The House Committee on Labor began hearings on the resolution offered by Representative Bland, Indiana, for the appointment of a commission of three members by the President to investigate labor conditions in the coal industry. Witnesses were Ethelbert Stewart, Commissioner of Labor Statistics of the Department of Labor; John Moore, legislative representative of the United Mine Workers of America, and Dr. Worth M. Tippy, representing the Federal Council of Churches of Christ.

Mr. Stewart presented statistics dealing with earnings and expenditures of coal miners, some of his comparisons indicating that earnings have failed to keep pace with the cost of living. Mr. Moore gave assurance that John L. Lewis, president of the United Mine Workers of America, will testify before the committee next Monday "unless he is in jail."

AGAINST INTERVENTION.

In view of the refusal of Senator Borah to join in an appeal to the President, the House Committee decided not to attempt anything of the sort independently. A resolution introduced by Representative Upshaw, Georgia, contemplated a request to the President that he urge a thirty-day delay in the commencement of a strike, pending a joint conference of operators and miners.

Representative Upshaw at the hearing asked Mr. Moore whether the United Mine Workers would approve action of this nature.

"We don't desire governmental intervention unless all our resources have been exhausted," replied Mr. Moore.

"Would there be any objection to a conference of miners and operators called by the President?" asked Mr. Upshaw.

"If the President were to send out an invitation tonight the miners would be on the first train to Washington," replied Mr. Moore.

READY TO CONFER.

Mr. Moore in testimony before the committee declared that the miners stand ready to meet in a joint conference with the operators. In reply to questions by Representative Burke, Pennsylvania, he said he had not given up hope that the operators might show a last-minute change of front.

"The reason we stop work tomorrow night at midnight," said Moore, "is that we have no contract to continue except as to the men who keep the mines in condition."

Dr. Tippy heads a delegation of three members from the Federal Council of Churches of Christ, which will visit the White House tomorrow in connection with the coal situation.

Mr. Stewart said that bituminous coal miners of the country worked an average of 168 days per year. He gave figures showing that investigations of the earnings of miners in 195 mines during the last two years showed the average annual earnings to be $1357.40. The average earnings of pick miners, he said, were $1088.64; of machine miners, $1693.12; of loaders, $1160; of skilled men in general, $1184.33.

READY FOR STRIKE.

[BY A. P. NIGHT WIRE.]

INDIANAPOLIS (Ind.) March 30.—International President John L. Lewis of the United Mine Workers, declared here tonight that the time is now too short for a "satisfactory agreement" being reached between miners and operators that would avert a suspension of work by the union men at midnight tomorrow. However, he added that the union is still willing to meet the operators.

With the statement of the union leader, the last apparent hope of averting a shutdown in the coal industry disappeared.

"The mine workers' attitude," said Mr. Lewis, "is consistent with their past position. We have been and are willing to respond to any invitation that might be issued by President Harding. As far as interfering with the strike, the time is too short to reach a satisfactory understanding even if the operators are willing to meet, which I understand they are not."

All preliminaries for the suspension of work have been completed at the union's international headquarters here.

John Hessler, president of the Indiana district, and William Mitchel, secretary, were the only district officials conferring today with Mr. Lewis and other officials here. They said last-minute preparations for the suspension in Indiana were discussed and predicted it would be 100 per cent effective throughout the State.

UNIONS GIVE STRIKE FIGURES.

[EXCLUSIVE DISPATCH.]

CHICAGO, March 30.—Reports tonight indicated that the unions estimate that in the various fuel States the number of men who will be out is as follows:

	Number to go out.
Illinois	95,000
Indiana	30,000
Ohio	40,000
Iowa	12,000
Pennsylvania	215,000
West Virginia	30,000
Alabama	4,500
Arkansas	2,000
Colorado	5,000
Kansas	10,000
Kentucky	18,000
Maryland	1,500
Michigan	2,500
Missouri	7,500
Montana	4,000
New Mexico	2,000
Oklahoma	7,000
Tennessee	4,200
Texas	2,400
Utah	2,000
Washington	5,200
Wyoming	800

FIFI VICTOR IN DIVORCE SUIT.

(Continued from First Page.)

early in January and drove by sleigh over the ice along the St. Maurice Valley, visiting those who would testify in her behalf. While she was thus engaged, her husband's counsel refused to pay the $7500, and the commission at Montreal was automatically stayed.

The dispute went to the Appellate Division and Mr. Stillman won. Again his wife sought surcease in Canada, charging that some of the men who testified against her had been bribed. Delays followed but a commission was again ordered and once more Mr. Stillman appealed.

Mrs. Stillman has applied for $6900 to pay the expenses of a Canadian hearing, and that matter will be argued at Poughkeepsie, Saturday. Next Tuesday a hearing is to be held before Referee Gleason at Poughkeepsie to hear a witness for the plaintiff. Inasmuch as Mr. Stillman rested his case last summer, it is considered not unlikely that Tuesday will usher in another new development in the divorce battle.

ALL TREATIES ARE APPROVED.

(Continued from First Page.)

Senator King that China should be left to adjust her own tariff schedules, without the interference of the powers. Senator Underwood said the present pact only ameliorates existing treaties on the same schedule, and represented as great an advance as was possible under present circumstances. One of these treaties, he said, had been ratified by the Senate as late as May 26, 1921.

"I recognize," continued the Democratic leader, "that the right to control customs revenues is a part of the sovereign power of a nation. But the fact that nations have sovereign powers does not mean that they do not at times yield a part of that sovereignty for their own good.

"China has made contracts with ten nations yielding a part of her sovereignty by agreeing that she could not levy any import duty in excess of 5 per cent. China was not the only nation who had made such contracts. We ourselves have made certain reciprocity treaties."

Senator Hitchcock, Democrat, Nebraska, suggested there was a great difference between a reciprocity treaty and a treaty forced on China for which she gets nothing in return.

"If the Senator means that this treaty was forced on China," replied Senator Underwood, "that is far from the facts. There was not one word of this treaty written until China first had consented and had asked that it be done. He added that he had stated repeatedly in the conference he hoped the day would come when complete tariff autonomy would be given to China, but under present circumstances it seemed impracticable.

"All this idea that some wrong is being done by this treaty is imaginary," said Mr. Underwood. "It doesn't exist. China wants to keep these (customs) treaties. She wants more money. This treaty leads to complete autonomy for China to control her tariff rates. I would be glad to give China complete autonomy tomorrow. I want to see China as independent and sovereign a nation as possible. I did my utmost to aid China. If you defeat this treaty you would not help China."

Senator Hitchcock asked what nations had objected to autonomy of higher customs receipts, and Senator Underwood said it would be better not to disclose the source of objections made.

IRISH PEACE PACT SIGNED.

Nation Gets Thrill Through Sudden Agreement.

Action Taken in London is Most Important.

"Peace is Declared Today," is First Term.

(Continued from First Page.)

outside of Belfast shall proceed as speedily as possible on lines similar to those agreed to in Belfast.

Seventh—During the month immediately following the passing into law of a bill confirming the constitution of the Free State, being the month within which the Northern Parliament is to exercise its option and before any address, in accordance with Article XII of the treaty, is presented, there shall be a further meeting between the signatories of the agreement with a view to ascertaining (a) whether means can be devised to secure unity in Ireland, or (b) failing this, whether an agreement can be arrived at on the boundary question otherwise than by recourse to the boundary commission under the treaty.

Eighth—The return to their homes of persons expelled is to be secured by the respective governments, and the advice of the committee mentioned in Article VI is to be sought in cases of difficulty.

FUNDS FOR RELIEF.

Ninth—In view of the special conditions consequent on the political situation in Belfast and neighborhood, the British government will submit to Parliament a vote, not exceeding £500,000 for the Ministry of Labor in Northern Ireland to be expended exclusively in relief work, one-third for the benefit of Catholics and two-thirds for Protestants. The northern signatories agree to use every effort to secure the restoration of the expelled workmen, and wherever this proves impracticable, owing to trade depression, they will be afforded employment on relief work.

Tenth—The two governments can, in cases agreed upon between the signatories, arrange for the release of political prisoners in prison for offenses committed before the date hereof. The offenses committed after March 31 shall be open to consideration.

Eleventh—The two governments unite in appealing to all concerned to refrain from inflammatory speeches and to exercise restraint in the interests of peace.

The agreement was signed on behalf of the provisional government by Michael Collins, Eamon J. Duggan and Arthur Griffith; for the northern government by Sir James Craig, the Marquis of Londonderry and E. A. Archdale, and for the imperial government by Winston Spencer Churchill, Sir Laming Worthington Evans and Sir Hamar Greenwood.

MORE SIGNIFICANT.

The fact that the representatives of the Dublin, Belfast and imperial governments set their signatures to such an agreement is regarded in political circles as the most significant and weighty happening since the Irish treaty was signed. The conference sat throughout the day, but there always was a most hopeful and cheerful spirit manifested by all those participating in it.

The morning sitting was by the "small" conference. In the afternoon the full conference assembled and discussed the situation for two hours. This evening there was another gathering for the final drafting of the agreement and its signature.

At the conclusion of the conference Sir Hamar Greenwood, Chief Secretary for Ireland, came from the room in which the proceedings had taken place, and said to the waiting newspapers men: "A most satisfactory agreement has been reached. Thank God for that."

After Mr. Churchill had read the terms of the agreement in the House of Commons tonight, Sir Donald MacLean, National Liberal, said that not only the House of Commons, but the whole country and the British commonwealth, would rejoice. There were two points, he added, that he regarded with the greatest hope; first, that the members of the two belligerent parties which hitherto had been in conflict in Ireland had united in a common effort to maintain law and order, and, second, that some effort was to be made for unity in Ireland.

All joined in a fervent prayer, he declared, that this might be the first step toward the foundation of a real and lasting peace.

Joseph Devlin, Nationalist member for the Falls division of Belfast, also expressed profound satisfaction over the agreement.

MINIMUM WAGE NOT AGREED TO.

Scale for Women's Pay to be Fixed Later.

Committee Budget is Given as Working Basis.

Brings Low Limit from $16 Down to $15.

[BY A. P. NIGHT WIRE.]

SAN FRANCISCO, March 30.—A joint committee representing employers and employees, which met today with Mrs. Katherine Phillips Edson, executive secretary of the Industrial Welfare Commission, was unable to agree on a minimum wage scale for women, and a scale will be fixed at a meeting of the commission itself here Monday.

Sessions of the joint committee lasted throughout the day and were given over to a discussion of a budget prepared by Mrs. Edson based upon present living costs, which, it was set forth, had decreased since the last budget was compiled in January.

PRESENT MINIMUM $16.

At that time the minimum amount found to be necessary for women employees was $15.90. Today's report places the figure at $14.93. The present minimum wage is $16, and if the figures of the Industrial Welfare Commission as contained in the budget are accepted it will mean a reduction to $15.

The joint committee just prior to adjourning today passed a resolution recommending that the minimum wage be fixed in accordance with a budget that would be considered fair.

The budget submitted to the committee and which the commission will use as a basis on Monday is as follows:

FIGURES FOR ONE YEAR.

Board	$325.80
Boots	15.00
Shoes	16.50
Corsets	5.00
Petticoats	4.00
Stockings	4.00
Nightgowns	5.75
Bloomers	4.00
Vests	2.50
Dress, silk or wool	20.00
Apron or house dress	1.50
Coat	15.00
Suit	25.00
Sweater	5.00
Hats	10.00
Gloves	2.00
Handkerchiefs	1.20
Kimono	1.00
Waists	10.00
Rubbers	.85
Repairing shoes	2.00
Repairing, cleaning clothes	4.00
Umbrella	1.50
Car fare	36.50
Sundries (toilet)	20.00
Medical, dental	20.00
Amusement	12.00
Laundry	15.00
Vacation	25.00
Total per year	$776.80
Total per week	14.93

WALL STREET GIVEN REAL BANDIT THRILL

CROWD CAPTURES MAN WHO SNATCHED PACKAGE OF BONDS FROM MESSENGER.

[EXCLUSIVE DISPATCH.]

NEW YORK, March 30.—Blase Wall street was treated to a thrill today when a youth who had snatch a $9000 bundle of bonds from a messenger ran down sixteen floors of the building at 14 Wall street and dodged through crowds for several minutes before he was caught.

Edward Mandel, a messenger employed by L. & M. Prince, brokers, 20 Broad street, was delivering bonds to a firm at 14 Wall street. As he walked into the corridor, he told the police, he was approached by a young man, who later gave his name as Harry Schmizel, 23 years old. Schmizel, Mandel said, asked him if he knew of any unfilled jobs. Mandel said he did, and the youth rode up in the elevator with him.

On the sixteenth floor Schmizel grabbed the package of bonds and ran down the stairs. Mandel ran after him and they raced to the street, Mandel shouting for Schmizel to stop. In Wall street a crowd joined the messenger and chased Schmizel to the Equitable Building in Broadway, where he was caught and turned over to a policeman.

Detective Fitzpatrick, after questioning Schmizel at police headquarters, said the prisoner told him he snatched a package of bonds worth $3000 from a messenger three years ago and was caught in the same manner as he was today. Judge Rosalsky suspended sentence on him then. Schmizel will be arraigned tomorrow.

LAST RITES FOR FORMER EMPEROR.

[BY CABLE—EXCLUSIVE DISPATCH.]

VIENNA, March 30.—Imperial Solicitor Schager has received a telegram from the Bishop of Funchal stating that he gave the extreme unction to former Emperor Charles of Austria. The former Hapsburg monarch is suffering with inflammation of the lobes of both lungs, which was caused by influenza. Dr. Delug today left Vienna to attend Charles, after members of the former nobility had collected 3,000,000 kronen to pay his expenses to Funchal.

SHOWERY WEATHER AND COLD IN NORTH.

[EXCLUSIVE DISPATCH.]

SAN FRANCISCO, March 30.—Cold showery weather continues over Northern California to such an extent that agriculturists are complaining of retarded crops, especially asparagus. The rainfall data for the twenty-four hours ending at 5 p.m., today follows:

Stations.	Last 24 hours	Season to date.	Normal to date.	Season last year.
Eureka	.18	39.11	38.34	43.85
Red Bluff	.00	16.07	21.30	25.89
Sacramento	Trace	15.07	16.87	15.61
San Francisco	Trace	18.39	19.40	23.10
San Jose	.00	13.82	14.55	15.79
Fresno	.00	10.26	8.21	7.84
San Luis Obispo	.00	22.25	17.98	17.58

START FLIGHT FROM LISBON TO BRAZIL.

[BY CABLE AND ASSOCIATED PRESS.]

LISBON, March 30.—Capts. Sacaduro and Coutino, the Portuguese naval aviators who started from Lisbon this morning in an attempted flight to Pernambuco, Brazil, arrived safely at the end of the first stage of their journey, Las Palmas, in the Canary Islands, at 3 o'clock this afternoon.

The hydroairplane which the airmen are using made the flight from Lisbon to Las Palmas at the rate of approximately ninety miles an hour.

TAKES POISON, WANTS TO LIVE.

Navy Man Found by Maid in Downtown Hotel.

Half an hour after he registered at a large downtown hotel last night, Mark H. Howard, chief machinist mate of the U.S.S. Mexico, swallowed poison. At the Receiving Hospital Howard was declared to be in a critical condition by Police Surgeon Dodge.

Howard left no note in his room indicating a motive for suicide. He was unable to talk to hospital attendants. According to attaches of the hotel, Mr. Howard was assigned to the wrong room. A maid went to the room to notify him of the mistake. Mr. Howard opened the door and gasped: "I have just taken poison; I don't want to die."

Joliet Brewery is Raided; Asserted Good Beer Seized

[BY A. P. NIGHT WIRE.]

CHICAGO, March 30.—A raid on the Citizen's Brewery at Joliet, Ill., today yielded 1100 barrels of so-called "good" beer, according to prohibition agents. Guards were placed over the confiscated brew pending appearance of agents before a Federal commissioner with samples of the beer.

Another move was started today by prohibition agents, who declared that Chicago druggists evidently were obtaining large quantities of contraband liquor.

Bandits today held up the driver of a truck containing forty-six cases of alcohol and drove away with the truck and contents, leaving the driver behind. The outfit belonged to the United States Industrial Alcohol Company.

ORCHESTRA HEAD RESIGNS.

[BY A. P. NIGHT WIRE.]

SAN FRANCISCO, March 30.—Alfred Hertz, leader of the San Francisco Symphony Orchestra for seven years, has offered his resignation, effective April 2. Lack of finances made the board of governors of the musical association unable to offer him another contract, President J. D. McKee announced.

Photos Cause Prisoner to be Held for Trial.

W. A. Hall's hobby of photographing everything intimately associated with him resulted in Arthur Baecker being held to answer yesterday by Justice Follette on a charge of stealing an automobile, valued at $2500. Baecker and his brother, Wallie Baecker, are accused of being members of a ring of automobile thieves, who steal cars in one State, alter them and sell them in another.

Mr. Hall is a commercial photographer and when he bought a car he made photographs of many parts. He had reproductions of tire numbers, of slight scratches and sand marks and other minor signs of identifications on various parts of the machinery.

Testimony adduced by Dep. Dist.-Atty. McDaniel indicated that the car was stolen from Mr. and Mrs. Hall, 5275 Sunset Boulevard, that it was taken to Salt Lake City and there altered, all numbers, except on one tire, being removed. Mr. Hall had a photograph of that number and many other marks. The photographs were introduced in evidence. The car was later sold to Mr. and Mrs. Gordon Davidson of this city.

Baecker was held to answer, bail being fixed at $2500. His brother Wallie will be given a hearing on another charge tomorrow.

EVERY MORNING IN THE YEAR. Los Angeles Times

The Times Building, First and Broadway

90c per Month { DELIVERED BY CARRIER }

By Mail, in Postal Zones 1 to 4, including California, Arizona, $12.00; Monthly, $1.05; In Zone 5, including Colorado, Montana, Oregon, Washington, Yearly, $15.00; Monthly, $1.50. In Mexico, Canada and Mexico, Yearly, $18.00; Monthly, $1.75.

Entered as second class matter, Dec. 4, 1881, at the Postoffice at Los Angeles, Cal., under the Act of March 3, 1879.

FRIDAY MORNING, MARCH 31, 1922. VOL. XXXI

RUSSIANS, POLES, CON

Discuss Attitude Communists and Baltic States Assume at Genoa Meeting.

[BY CABLE AND ASSOCIATED PRESS.]

RIGA, March 29.—The conference of representatives of the states and soviet Russia opened here this afternoon for the discussion of questions of their mutual bonds and duties at the coming Genoa conference.

Incidentally the object of the conference is to conclude a pact of mutual regard to the integrity of each other's frontiers. The states are expected to sign a declaration of the nature of the proposition for the settlement of the Russian question. France is reported to have the view that the Genoa conference should be assumed by Poland, Latvia and Rumania. Poland and the Little Entente are represented at the conference by American diplomatic observers participating, but have no vote. Germany will be represented by observer in attendance, but will not participate. Great Britain will not be represented officially at the conference with Russia, but it is expected to send unofficial representatives.

DAUGHERTY SUSPENDS G. B. MEANS

Man Acquitted of Killing Woman Found on Pay Roll of Govenment.

[EXCLUSIVE DISPATCH.]

CHICAGO, March 30.—Chicagoans just back from Washington bring word that Gaston B. Means has been dismissed from the Department of Justice and that Atty.-Gen. Daugherty has asked for an accounting from William J. Burns, who is said to have appointed Means to the secret service.

Means, formerly connected with the Burns Detective Agency as an operative in the South, was during the war engaged in confidential work in this country for the German government. It is said he was made an investigator in the Bureau of Investigations early last summer. Atty.-Gen. Daugherty did not discover his presence on the government pay roll until February 9 of this year. Orders were issued for his immediate suspension and the indications are that the suspension will be permanent.

Means has figured prominently in many unusual events, chief of which was the famous King case, in which he was tried for the murder of Mrs. Maude King in Concord, N. C., in 1917, being acquitted.

The will of James C. King, former husband of Maude King, was purported to have been found in the vaults of the Northern Trust Company by Means. This will purported to give Mrs. Maude King an immense fortune in addition to settlements she had previously received. Means said she had promised him a million dollars as his fee for being her financial adviser in the event the will was probated.

TEACH GROWN-UPS, EDUCATOR'S PLEA.

PART OF WORK NEEDED TO CARRY EDUCATION TO EVERY CORNER.

[BY A. P. NIGHT WIRE.]

CARBONDALE (Ill.) March 30. "Every teacher should teach the grown-ups as well as the children," declared Miss Charlo Williams of Memphis, Tenn., president of the National Educational Association, at the opening session of the Southern Illinois Teachers' Association meeting here tonight.

In order to carry the need of education to every corner of the nation this is a part of the teacher's work, Miss Williams said.

She declared the National Educational Association figures showed Illinois leading the nation in membership in the teachers' association with 8731 teachers. California is second.

HANGING PREFERRED; WISH TO BE GRANTED.

[BY A. P. NIGHT WIRE.]

FAYETTEVILLE (Ga.) March 30.—On Monday Genus Cofield, a negro, said in court that he preferred hanging to serving five years in the penitentiary. Thereupon he stabbed his nephew, who had turned State's evidence in a burglary charge. The wounded man died Tuesday. Cofield was placed on trial and found guilty of murder Wednesday. Today he was sentenced to be hanged, May 5.

HOTEL BARGA

THIS PLACE MUST BE S

For Sale—The furnishings and on the New Broadway Ho

205 N. Broadway, of this city

This lease is at a very low rental and for a period of 8½ years from date. The building equipment are in excellent condition and has rooms with about 50 private baths. A very floor lobby, telephone, steam heat, hot and ning water in every room. The hotel is doing profitable business.

Here is an opportunity to buy one of the sirably located and best money-making propositions hotels ever offered. For full particulars call

SHOWN BY APPOINTMENT ONLY

E. D. Walker & Comp

305 Hibernian Bldg., 4th and Broadway

Exclusive Agents

Los Angeles Times
DAILY
Times Building, First and Broadway.
DELIVERED BY CARRIER | Single Copies 5 Cents. Sunday, 10 Cents.
1 to 4, including California, Arizona, Nevada, Oregon, Idaho, Montana, Wyoming, Utah and New Mexico, $15.00; Monthly, $1.50. In Zones 5, 6 and 7, including Colorado, Idaho, Montana, Wyoming, Utah and New Mexico, $18.00; Monthly, $1.50. POSTAGE PREPAID IN U. S. A.
Entered at the Postoffice at Los Angeles, California, as second-class matter, Dec. 4, 1881, at the Postoffice at Los Angeles, California, under the Act of March 3, 1879.
FRIDAY MORNING, MARCH 31, 1922. VOL. XLI.

NS, POLES, CONFER

e Communists and Baltic States W
ssume at Genoa Meeting.

CABLE AND ASSOCIATED PRESS.]
—The conference of representatives of the
ssia opened here this afternoon for
s of their mutual benefit and their joint
at the coming Genoa

Incidentally the delegates
to conclude a few matters
gard to the invisibility of
other's frontiers, and the
states are eager to
nature of the soviet
proposition for the
the Russian prewar debts
France is reported to have
the view that these debts
be assumed proportionately
Latvia and Esthonia,
Poland and the soviet
ment are represented.
American fashion, is not
pating, but has an unofficial
server in attendance. Lithuania
not represented, owing to
ences with Poland. The
is expected to end by Thursday

GO AS MERCHANTS
[BY CABLE AND ASSOCIATED PRESS.]
MOSCOW, March 31.—
sian soviet official
Pravda today published
extracts from Premier
speech early this week
secret meeting of the All-
Communist Congress.
"Our retreat has finished,"
Premier was quoted as
"We can now resume
steps in advance."
Alluding to the Genoa
ence, Premier Lenin
"We have picked our
mats to represent us at
are going there not as
ists, but as merchants
to obtain the best
sible. We are going
with thoroughly
hard sense objects,
largement of Russia's
and the obtainment of
favorable conditions
velopment."
He said he believed the
gathering had been
rated both in Russia and

Attorney for Butler Wo
Early Hea

[EXCLUSIVE DISPATCH.]
NEW YORK, March
nard Sandler, attorney
Probst, romantic
the Rolling Rock
Ligonier, Pa., now
portation at Ellis
night that he will go to
Island tomorrow
mand an immediate
his client before a board of
inquiry, as ordered by
in Federal Court.
Assistant Commissioner of
migration Landis
authorities are ready to
with Probst's hearing at
and said that by appointment
ment the butler will be
have his lawyer with him
hearing.
This is not the rule in
incoming immigrants, but
cials have decided that
as the medical certificate
sanity is being attacked by
it will be proper to
lawyer to the hearing.

VISCOUNTESS MA
SIT IN PARLIA

[BY CABLE AND ASSOCIATED
LONDON, March
cision of the Committee
leges of the House of
recently allowed
Rhondda to take a
body, requires ratification
House of Lords itself
comes effective.
The matter was brought
ward in the upper house
when Lord Chancellor
moved that the decision
back for consideration.
there were many serious
points to be considered.
tion was carried.

EL BARGAIN
ACE MUST BE SOLD
-The furnishings and lease
New Broadway Hotel,
Broadway, of this city.
a very low rental and runs over
years from date. The building
excellent condition and has over
t 50 private baths. A very large
phone, steam heat, hot and cold
ery room. The hotel is doing a
ess.
pportunity to buy one of the most
nd best money-making popular-priced
ed. For full particulars call in person
BY APPOINTMENT ONLY BY
Valker & Company
nian Bldg., 4th and Spring
Exclusive Agents

Harris & Frank
STEIN-BLOCH SMART CLOTHES
437-443 SPRING NORTH OF 5TH

Dress up the Little Fellows for Easter

Handsomely designed and prettily made outfits especially appropriate for the occasions attendant upon Easter Sunday. For the boys from 2½ to 9 years of age.

Little boys' gabardine suits, in middy blouse and Norfolk styles, of natural sand shade, fine and herringbone effects.
$12.50

"Jackie Coogan" suits of superior quality tweeds and dark check patterns in handsome Norfolk styles; the kind of suits that "Jackie" himself wears.
$8.50 to $12.50

"Jackie Coogan" suits in coat style, each suit with 2 pairs of straight pants; dark mixtures and shepherd plaids.
$10and $12.50

Juvenile suits of varied new styles in plain colors and fancy mixtures. Patterns and colors in tune with the summer season.
$7.50 to $10

Durable Wash Suits for Summer
Tommy Tucker, Middy Blouse and Norfolk styles in plain colors and pretty stripe effects. Materials are white drill, galatea cloth and Peggy Cloth, insuring good wear.
$1.50, $2, $3, $3.50 to $5

Boys' Overcoats and Reefer Coats
Polo Cloth, Covert Cloth and fancy tweed reefers and overcoats in the smart belted styles so popular with the small chap. Made with large patch pockets and liberally button trimmed; ages 2½ to 9 years.
$7.50, $8.50, $10 to $15

Fancy Half Sox
Fancy top half-sox in plain dark colors and in light colors; made with fancy tops.
25c, 35c, 50c

Three-quarter Sox
Black, brown and cordovan sox in three-quarter length; also wool golf hose with fancy tops.
$1.25 to $1.75

Boys' 2-Pants Knicker Suits
Belted sports styles in all-wool knicker suits, pretty spring-time patterns in checks, plain colors and tweeds; handsome-appearing, long-wearing suits.
$12.50 $15.00 $18.50

Famous Langham High Long Pants Suits for the boy in high school; smart sports models in handsome weaves and patterns, moderately priced.
$25.00 $30.00 $35.00

HEADQUARTERS FOR BOY SCOUT OUTFITS

Packard
Single-Six
20 Miles per Gallon Gas
15,000 Miles on Tires
$2690 Here
Frank C. Counsilman, Inc.
1000 South Hope St.

TOP ITCHING SKIN
Zemo the Clean, Antiseptic Liquid, Gives Prompt Relief
There is one safe, dependable treatment that relieves itching instantly and that cleanses and purifies the skin.
Ask any druggist for a 35c or larger bottle of Zemo and apply it as directed. Soon you will find that Pimples, Blackheads, Blotches, Ringworm and similar skin troubles will disappear.
Zemo, the penetrating, satisfying liquid, is all that is needed, for it clears most skin eruptions, makes the skin soft, smooth and healthy.—[Advertisement.

21 Every Minute!
United States statistics show that 21 persons are accidentally injured every minute. Be prepared with accident insurance before YOUR minute arrives.
Automobile accidents lead in numbers and seriousness.
All our accident policies provide for double benefits in case of injury or death while riding in an automobile.
Cass & Johansing
Insurance Brokers
607 Van Nuys Bldg., Los Angeles. Phone Pico 251

LONG DEADLOCK FINALLY BROKEN

Conferees Reach Agreement on China Trade Act.

Bill Now Goes to President for Approval.

Gives Americans a Chance With Foreigners.

[EXCLUSIVE DISPATCH.]
WASHINGTON, March 30.—After months of a seemingly permanent deadlock, House and Senate conferees have at last agreed on what is known as the China Trade Act. This bill has been indorsed by the Los Angeles Chamber of Commerce, and nearly every big trade organization on the Pacific Coast.

SEEK TRADE RIGHTS.

The object of the bill is to permit corporations chartered under American law to engage in business, selling, trading and shipping within the boundaries of China, and to be free from United States taxes on such business. For some years the Americans have been at a disadvantage in China because Belgium, British and French corporations organized to trade in China operated under the laws of their respective countries and were absolved from all income and other Federal taxes to their home government.

GET EQUAL STATUS.

By the final agreement on this bill, which is soon to be formally presented to the President for signature, and which its backers believe will become a law by April 15, the American corporations are given a status equal to the other trading corporations organized by foreign competitors.

The deadlock between the Senate and the House came over the question of constitutionality. This was overcome by making the corporations to operate under this act, take charters under the District of Columbia, and have their operations supervised by the Secretary of Commerce. He is authorized to appoint a registrar in China, to supervise the organization and operations of these companies.

TAXES WAIVED.

Because the business is confined to China all internal revenue corporation and income taxes, which would otherwise be due to the Federal government because of the American charter are waived. Not only is the corporation free from taxes, but American stockholders residing abroad need not pay special taxes on stock in such companies. Whatever dividends are derived from the earnings of such stock, however, enter into the taxable income of the nonresident American stockholder and income tax must be paid on this portion the same as all other income. Chinese stockholders are free from United States taxes under this bill.

Congressman Dyer, who has charge of the bill for the House, and who has done much to overcome the differences, says the measure will do much to stimulate American trade with China, and in this the Pacific Coast will have a large part.

ASKS INVESTIGATION OF RADIO CONCERN.

CONGRESSMAN WANTS TO KNOW OF COMBINE TO RESTRAIN TRADE.

[EXCLUSIVE DISPATCH.]
WASHINGTON, March 30.—Representative Fred A. Britten of Chicago today introduced a resolution directing the Attorney-General to investigate the operations and accounts of the Radio Corporation of America, the American T. and T. Company, the Westinghouse Electric and Manufacturing Company, the General Electric Company and the United Fruit Company, and to report to the House at his earliest opportunity, what, if any, combination in restraint of trade exists between them in the field of wireless communication.

"My attention has been called to an agreement between all of these companies which gives the Radio Corporation of America complete control of the manufacture, sale and regional rights of the fundamental appliances and parts connected with wireless communication," said Mr. Britten. "Although the shortage in radio tubes is so great as to inconvenience thousands of amateur operators, the United States government is refused permission to sell nearly 500,000 of these tubes which is has on hand as surplus-age since the war, and which it could sell at less than 50 per cent of the $6 charged by the Radio Corporation.

"WAY WITH WOMEN" CAUSE OF TROUBLE.

TWO CLAIM NEW JERSEY MAN WHO IS HELD FOR WIFE DESERTION.

[EXCLUSIVE DISPATCH.]
NEWARK (N. J.) March 30.—A man giving his name as W. S. Brown admitted in police court today he wasn't much to look at. He is severely bald and has one glass eye.

"And I'm 50 years old," he told Judge Alcia. "I don't know why it is, unless it's the way I have with women."

Two women claimed Brown. One, Mrs. Marie Weichman, 48 years old, asserted the prisoner's real name is Weichman, and accused him of leaving her without means of support. They were married, she said, in New York twent-three years ago. Brown denied ever having seen Mrs. Weichman before.

The other woman, known as Mrs. Brown, insisted she was the prisoner's wife. The two women engaged in a heated argument, finally coming to blows. Each shouted, "He's mine." They were pried apart and sent on their respective ways. Brown was held for the grand jury on a charge of wife desertion.

Langley Bill Vote Near.
[BY A. P. NIGHT WIRE.]
WASHINGTON, March 30.—A vote probably will be taken tomorrow in the House on the Langley bill, which would authorize an appropriation of $17,000,000 to be used in providing additional hospital facilities for war veterans.

THE WORLD'S NEWS IN SPANISH

For the benefit of the many Spanish-speaking friends of The Times and the many students of that tongue in Los Angeles, The Times presents herewith a digest of the most important news of the day in Spanish. A working knowledge of correct everyday Spanish is an asset of immense value, especially in the Southwest, as is indicated by the fact that public and private Spanish instructors have more than 15,000 pupils in Los Angeles alone.

Para beneficio de los muchos amigos de habla castellana que tiene el Times, así como también para ayudar a los estudiantes de este idioma en Los Angeles, el Times tiene el gusto de ofrecerles una serie de noticias importantes de última hora, en español. El conocimiento de este idioma, expuesto en una forma sencilla, usando frases de uso diario, es de gran valor, especialmente para los residentes del suroeste del Estado. En esta ciudad actualmente hay más de 15,000 personas que se dedican al estudio de la lengua española.

NOTAS TELEGRAFICAS.

Noticias de Washington.

WASHINGTON, marzo 30.—Hoy ratificó el Senado el tratado de las nueve potencias relativo a China, y el tratado de la tarifa China, completando así el proceso de aprobación americana a los convenios de la conferencia internacional.

El gobierno se está preparando para garantizar el bienestar público durante el período de la huelga carbonera que comenzará mañana a media noche.

La Cámara de Comercio de las islas Filipinas pide con urgencia que continúe el servicio de prensa por las inalámbricas de la marina.

Protestan los Alumnos de una Escuela Superior.

SAN FRANCISCO, marzo 30.—Mil quinientos alumnos de la Escuela Superior de Comercio celebraron aquí hoy una junta, en la que varios estudiantes manifestaron su resentimiento ante la publicada declaración de que el comité vigilante de mujeres ha decidido tratar con la policía el asunto del tabaco entre las muchachas de escuela.

Dice Que es Posible se Reduzcan los Sueldos.

SAN FRANCISCO, marzo 30.—La baja de las rentas y del precio de los comestibles ha hecho posible una disminución en los sueldos mínimos de las mujeres de California, de $16 a $14.93 por semana, según anunció hoy la Sra. Katherine Phillips Edson, secretaria activa del Comité de Bienestar Industrial, al celebrar una reunión del Consejo de Salarios, en el que están representados patronos y empleados, para estudiar la revisión de la escala de jornales.

Obregón Reprimirá los Escándalos.

CIUDAD DE MEXICO, marzo 30.—El Presidente Obregón ha adoptado enérgicas medidas para impedir escándalos como el de Guadalajara, en el que los rojos mataron a cinco obreros católicos que salían de la iglesia. El Señor Lauroto, un argentino, que era el líder de los rojos, ha recibido orden de salir del país, y se ha amenazado con igual pena a otros dos líderes. Se hallan en prisión varios agitadores y las tropas federales observan todos los movimientos de los radicales en Guadalajara, Puebla y Veracruz.

NOTAS LOCALES.

Conflicto en el Jurado de Burch.

Al cerrarse la más sensacional audiencia que hasta hoy hayamos tenido en el proceso contra Arthur C. Burch, acusado del asesinato de J. Belton Kennedy, en agosto último, Paul W. Schenk, abogado del reo, anunció ayer que pediría hoy en la mañana que se citase al Agente del Ministerio Público Woolwine, por falta de respeto al tribunal. Originóse este asunto en la declaración de una presunta jurado, quien dijo que un individuo que se decía investigador del Ministerio Público, visitó su casa y ella le oyó decir que Burch era culpable del homicidio del corredor. Otros jurados suplentes contaron sucesos de análoga índole, y el defensor de Burch se indignó ante lo que, en su creencia, eran intentonas de comprar o de intimidar al jurado.

Una Pébil Recien Casada Pone Fin a su Vida.

Cuando supo que un antiguo prometiente suyo había estado hablando de ella, la Sra. Eva Esser, rubia y delicada recién casada de 24 años de edad, escribió unas líneas a su marido, un marinero, y luego se privó de la vida en su habitación, con un revólver. Esto ocurrió ayer en el 202 de la North Grand avenue. "Adorado Billy," dice su carta, "perdóname que te abandone de este modo, pero no tengo abierto otro camino. Acabo de saber que 'F. H.' contó en el trabajo los pormenores de aquel asunto, y ya todo el mundo conoce los hechos. Así pues, ya sólo tú quedas para mí en la vida . . . y lo sucedido haría la cosa muy dura para tí. Has sido un espléndido marido, y te amo de todo corazón. Ojalá pudiera besarte de despedida. TU AMANTE ESPOSA."

Un Príncipe del Comercio de Londres Está Aquí.

H. Gordon Selfridge, que estableció el primer gran bazar de Londres, llegó a Pasadena ayer, y es huésped de John G. Shedd. Cree el Sr. Selfridge que se vigoriza uno al contacto de los negociantes americanos, y goza mucho en sus visitas a este país. Alaba también a los ingleses por su obra de reconstrucción después de la guerra. "Es un insulto hablar de

RED CROSS TRIES TO GET NURSES.

Call Sent Out for Help in Effort to Properly Man Hospitals.

[BY A. P. NIGHT WIRE.]
SAN FRANCISCO, March 30.—An emergency call for nurses for the veterans' hospitals at Palo Alto and Camp Kearny has been sent out by Miss Lillian L. White, director of nursing service in the Pacific division of the Red Cross. Her call, she said, is in response to a telegram from Surgeon-General Cumming of the United States Public Health Service asking the Red Cross to help overcome the nurse shortage at the two hospitals.

que nuestra deuda de guerra nacional será repudiada o cancelada. Pagaremos. Lentamente nos estamos recuperando, pero es un hecho que lo estamos haciendo."

DEPORTES.

Golf.

E. K. Brown, de Los Angeles Country Club, derrotó a "Les" Gordon de Chicago en un match que alcanzó diecinueve agujeros. Bill Bohn derrotó a C. H. Palmer, quedando 1 arriba. Hoy continuará el torneo el el Country Club de Los Angeles.

Football Soccer.

El equipo de soccer de los Hijos de San Patricio y el Club de Soccer de Pasadena jugarán el domingo en la tarde en el parque Maier, Vernon, para decidir de qué lado habrá de quedarse el trofeo del Reto Spalding.

Juegos Atléticos.

Los atletas de campo y camino de la Politécnica vencieron al grupo de la Escuela Superior de Los Angeles, ayer, en el campo Housh, por un total de 62 contra 61.

Baseball.

Los magnates locales de baseball han decidido no celebrar parada de apertura en esta temporada.

El equipo rápido de la Politécnica se encontrará con el de la Superior de Jefferson esta tarde, en el parque Praeger, para la segunda tanda del juego de la City League.

Boxeo.

Tex Rickard, absuelto hace poco de serios cargos que le hicieron dos muchachas de Nueva York, seguirá haciendo matches, según anuncia.

Un grupo de boxeadores americanos, incluyendo varios que son bien conocidos aquí, saldrá el 13 de abril para el Japón, para tomar parte en una serie de asaltos.

Hoy en la noche, en el club de Hollywood, se encontrará Dennis Kramer con Sailor Kramer en una pelea de cuatro asaltos.

JUROR IS ARRESTED FOR SOLICITING BRIBE

DRAMATIC SCENE IN COURT WHEN ATTORNEY MAKES HIS CHARGE.

[EXCLUSIVE DISPATCH.]
NEW YORK, March 30.—One of the most dramatic events in the history of the New York Supreme Court, unparalleled in thirty-five years, occurred today when Justice Burr ordered a juror from the jury box to be locked up in the Tombs on a charge of soliciting a bribe. Thomas F. Stewart, an unemployed advertising agent, a juror in a breach of contract case, was arrested following an accusation by Samuel D. Jones, attorney, representing the defendant.

Under oath Jones declared that with his client, Roland B. Page, he saw Stewart in a downtown restaurant, and that Stewart asked to see him alone.

"I walked off with Stewart," said Jones, "and he said, 'There is another juror getting his and I see no reason why I should not get mine. The verdict will be in your favor, or at the worst, the jury will disagree.'"

Stewart did not deny meeting the lawyer, but asserted there was no solicitation of a bribe. Justice Burr granted a motion for a mistrial.

GOODRICH COMPANY PURCHASING FLEET.

[EXCLUSIVE DISPATCH.]
CHICAGO, March 30. — Purchase by the Goodrich Transit Company of the fleet of the Chicago, Racine and Milwaukee Steamship Line will be completed within a day, according to an announcement by Goodrich officials today.

This deal will give the Goodrich Company control of one of the largest fleets on the lakes, and will result in greatly improved service between Chicago and uplake points, particularly Milwaukee.

OBREGON PLANS TO PREVENT OUTBREAKS

[EXCLUSIVE DISPATCH.]
MEXICO CITY, March 30.—President Obregon has taken firm measures to prevent outbreaks similar to the Guadalajara affair, when Reds massacred five Catholic workers, coming out of a church. Senor Lauroto, an Argentine, the leader of the Reds, has been ordered expelled from the country and two other leaders are threatened with the same fate. Several agitators are in prison and Federal troops are watching every move of the radicals in Guadalajara, Puebla and Vera Cruz.

To Dedicate Diversion Dam.
[EXCLUSIVE DISPATCH.]
PHOENIX, March 29.—Formal dedication of the Interior Department's diversion dam, across the Gila River, above Florence, a structure primarily designed for the benefit of the Pima Indians near Sacaton, but incidentally serving large acreages farmed by whites around Florence and Casa Grande, will be about May 1. Secretary Fall likely will be the principal speaker.

DIE IN ELEVATOR FALL.
[BY A. P. NIGHT WIRE.]
SAN FRANCISCO, March 30.—A. Anderson and Paul Dahlin were killed today when a construction elevator in which they were riding at the new Standard Oil Building fell nineteen stories.

The KURTZMANN
A Piano of Splendid Descent

Built in 1848 the first Kurtzmann piano was considered a marvelous masterpiece. How different it is from the instruments of today! A comparison with the modern Kurtzmann Grand causes one to smile, yet there is one important detail in which these instruments are still alike. The Kurtzmann of today is made with the same expert care and fidelity to detail, which made the first Kurtzmann such a beloved instrument.

Like all its predecessors, the present Kurtzmann is a masterpiece—a distinct leader among musical instruments.

You will find the accredited musician always ready to testify to the merit of the Kurtzmann piano.

We have just received a new shipment of the latest Kurtzmann models, including the beautiful Queen Anne and Louis XV period designs. They are priced from $525 and sold on liberal terms.

Geo. J. Birkel Co.
Home of the Steinway Piano and the Steinway Duo-Art Reproducing Piano.
446-448 SOUTH BROADWAY

The Birkel Company's RADIO Broadcasting Station will be in operation soon!

OPENING
Silverwood's
Wireless Telephone
Receiving Station
Today!

First "Listening in" Party will be at 3:30 o'clock this afternoon

The Kinema Theater Radio Station will give a special concert from 3:30 to 4. The Hamburger concert will continue from 4 to 5—and the press news from 5 to 5:30. An interesting talk on "Radio" will be given at 3:30. No admission charged. Everybody welcome.

Boys' Department—Third Floor

Silverwood's
BROADWAY AT SIXTH
Our 27th Year

Business Chances
Business Chances
Business Chances
Business Chances
Business Chances
See Today's Want-Ads.

The Times Free Information AND Resort Bureau

CORNER FIRST AND BROADWAY

It is for the accommodation and benefit of persons seeking interesting routes of travel, desirable hotels and rest, recreation and recuperation at the seashore or in the mountains. Particulars are furnished by competent attendants and by correspondence to the general public regarding rates and attractions of railroad and steamship lines, hotels and pleasure and health resorts. Descriptive circulars and transportation literature are kept on hand for inspection and distribution. This service is absolutely free. Literature may also be obtained at the Times Branch Office, 419 South Spring Street. Phone: Pico 708; Automatic 10391.

Resorts

Spend a Few Days at the—

BEVERLY HILLS HOTEL and BUNGALOWS

BEVERLY HILLS

"Southern California's Delightfully Different Resort and Fascinating Sports Center"

—Where Outdoor and Indoor Life affords endless merriment.

GOLF 5 Splendid Courses all within 15 minutes of Hotel.

—HORSEBACK RIDING—BREAKFAST RIDES and all other active Sports.

Whether in quest of real rest or recreation, you will find your every want has been anticipated here.

AMERICAN PLAN RATES
Now $7 per day and up.

COME NOW—THE MOST DELIGHTFUL TIME OF THE YEAR.

—Phone 60304—
Stanley S. Anderson
Manager

Wilshire Boulevard Direct

Come Out for Luncheon or Dinner

Noonday Meal 12:30 to 2:00—Evening Meal 6:30 to 8:00—Sunday Dinner 1:00 to 2:30. Luncheon $1.50—Dinner $2.50—Music.

ARLINGTON HOTEL
SANTA BARBARA

Official Headquarters
Santa Barbara Horse Show

Thursday, Friday and Saturday, March 30, 31, and April 1st. Horse Show Ball will be held at the Arlington, Saturday evening, April 1st. This is the most delightful time of the entire year at Santa Barbara. Ideal week-end trip. Three hours from Los Angeles by Southern Pacific, also splendid motor boulevard. Run up this week. Bring your golf sticks and take in the Horse Show and Ball. American Plan exclusively. Minimum rate $8.00 per day.

A. L. RICHMOND, Proprietor

THE FAMOUS
Hotel Green
400 Rooms — At Pasadena

European Plan from $2.50
American Plan from $6.00
Telephone—Fair Oaks 6000.

HOTEL MARYLAND
600 Rooms—American Plan
Telephone—Fair Oaks 6000

HOTEL HUNTINGTON
600 Rooms—American Plan
Telephone—Colo. 6420.

Paso Robles Hot Springs Hotel

Hot Sulphur and Mud Baths, remarkably radio active and curative. Sporty golf course. Beautiful scenery and fine roads. On highway and S. P. R. R. Midway between Los Angeles and San Francisco.

DR. G. W. TAPE, Manager.

Mt. Lowe
World's Greatest Mile High Year 'Round Resort
Mountain Scenic Trolley Trip

SANTA MONICA-OCEAN PARK
HOTELS AND APARTMENTS

MIRAMAR
To entertain friends most pleasantly
Motor west on Wilshire to the sea
For Luncheon, Dinner and Afternoon Tea
At the Miramar.

SEA SPRAY
Bungalow Court
JUST COMPLETED. FIREPROOF CONSTRUCTION.
Handsomely furnished. Ideal for bachelors. Hot salt water tub baths. 517 Ocean Front at Sunset Ave., Ocean Park and Venice. Booklet upon application.

Hotel Cadillac
Dudley Ave. and Ocean Front. Between Venice and Ocean Park. Special Winter Rates now in effect.

R. F. GREEN, Mgr.

Hotel Windermere, Santa Monica
A quiet, exclusive family hotel on the American Plan. Located on the Palisades of the Pacific. Phone 22291. Golf Privileges. Reasonable Rates.

Los Angeles Hotels and Apartments

350 Rooms — Absolutely Fireproof

HOTEL TRINITY
Grand Avenue at Ninth Street.
The home-like hotel.
Rates are $1.50 per day and up.
Andrew W. Baker, Resident Manager.
Phones—Main 8037; 60771.

Hotel Chandler 834 S. Main St.
SPECIAL SUMMER RATES
Rooms with running water, $ 7.00 to $ 9.00 per week
Rooms with private bath, $10.50 to $17.50 per week

DEMOCRAT HITS AT REPUBLICANS

National Chairman Attacks Administration.

Scores Foreign Policies and Results.

Ridicules Present Members of Congress.

[BY A. P. NIGHT WIRE.]

WILMINGTON (Del.) March 30. Speaking at a meeting of Delaware Democrats here tonight Chairman Hull, of the Democratic National Committee, referred to President Harding's decision to take no active part in the coming Congressional campaign and declared that the most terrible commentary on this Congress is the fact that Republican leaders who could stomach Nemberryism cannot stomach the sitting Republican Congress."

ADMINISTRATION ATTACKED.

Chairman Hull attacked the Republican administration's conduct of international affairs, particularly the treaty with Germany, and described the Republican economy campaign as largely a fraud.

"According to press reports," he said, "President Harding is now declaring that he will take no active part in the election of Republican Congressmen and Senators this year. I think I can readily understand this attitude of the President. Most of the sitting members, it appears, will, through the strength of their respective machines, be renominated. It is evident that the people have already made up their minds to vote for sweeping changes in the present complexion of Congress. President Harding's attitude of keeping aloof offers striking proof that while he, in common with the old guard crowd, was anxious to see Newberry seated, he cannot work himself up to the point of engaging in personal activities in future support of the present Republican Congress. The most terrible commentary on this Congress, therefore, is the fact that Republican leaders who could stomach Newberryism cannot stomach the sitting Republican Congress.

"There is no reason why a sense of consistency or shame should interfere with the rendition of this Republican aid simply because Republican leaders so falsely and brutally denounced President Wilson for urging the election of a Democratic Congress in 1918, just as Lincoln, Roosevelt and other Presidents had done. Such eating of words, such suppressions of conscience, such about-face tactics and such reversal of former professions will be necessary in most every instance where it is now proposed to do anything practical or sensible."

POOR GERMAN TREATY.

Mr. Hull declared that American and German citizens were suffering severely as a result of the German treaty, adding:

"The administration greatly magnifies most of its acts. For instance, the separate treaty with Germany was presented as providing for the early and complete restoration of relations with Germany and full settlement of all matters growing out of the war. The fact is that several new treaties must yet be negotiated between this government and Germany before the chief results desired can be had.

"In the meantime, interested American and German citizens are suffering severely from the interminable delay. This government some days ago awoke to the startling fact that the door was in the act of closing against us with respect to the payment of $241,000,000, for the cost of our military occupation of Germany. In the meantime, Germany's entire international economic situation, including her external trade relations, is under the domination of the Reparations Commission and other Allied agencies, of which the United States with its vital interests involved, is not a part.

"These half-baked and wholly inefficient performances mark many of the ventures of boasted Republican master minds into foreign affairs. As to whether they have provoked more mirth than contempt is a close question."

CITY WILL BUY HERD OF PIGS.

Newark Has a New Plan to Dispose of Its Garbage.

[EXCLUSIVE DISPATCH.]

NEW YORK, March 30.—A herd of several thousand pigs will be employed hereafter to dispose of the garbage of Newark, N. J. At present garbage is simply dumped on the meadows, a process which is costly, injurious to property situated to the leeward, and damaging to public health. It was proposed to abolish this nuisance by establishing an incinerator, but this was abandoned when the cost was estimated at $700,000. An arrangement has been made to appropriate $25,000 for the purchase of pigs, and the city's garbage will be used to feed them at a piggery.

San Francisco Hotels

SAN FRANCISCO CLIFT

A notably good hotel—the Clift is, and reasonable in price. Make it your home while in San Francisco. Reserve accommodations by wire at our expense.

HOTEL GEARY at TAYLOR

Resorts

CATALINA

TWO DAYS $10 ALL EXPENSE INCLUDED

Transportation, room over night and four meals at Hotel St. Catherine, and ride on Glass Bottom Boat: $10

Similar Trip, with room and meals at Hotel Atwater, $8.50. One-day trip, with luncheon and Glass Bottom Boat, $4.50.

Catalina Ticket Offices: 600 S. Main. Phone Pico. Los Angeles. 110 W. Ocean. Phone 852. Long Beach. 140 E. Colorado. Phone T. O. 46. Pasadena.

"In All the World No Trip Like This"

HOTEL TRUFFO

New building and furnishings, hot and cold water—Shower and tub baths—Excellent service—$1.00 day—Permanent $5.00 week, two persons $7.00.

312 Sunset Blvd. Phone 63788.

ELSINORE HOT SPRINGS
The Scenic Health Resort of California

The only Hot Springs in California not monopolized by any individual or corporation. Accommodations to suit your taste or finance. Information Elsinore Chamber of Commerce, Park-Judah or Times Information Bureau.

MT. WILSON
Elevation 6000 feet. Open year round.

Daily auto stages from Los Angeles and Pasadena. Auto road open to the public.

For further information, call Fair Oaks 24-F-2. W. E. Cory, Mgr.

Camp Baldy
YEAR-AROUND Resort
P. O. CAMP BALDY, CALIFORNIA
Folders at all Information Bureaus.

EINSTEIN REACHES PARIS UNNOTICED.

AUTHOR OF NOTED THEORY OF RELATIVITY CARRIES OWN SUIT CASES.

[BY CABLE—EXCLUSIVE DISPATCH.]

PARIS, March 30.—Prof. Einstein, the author of the theory of relativity, and his wife arrived in Paris last night in a second-class coach on the Berlin Express. The professor, who could not afford a sleeper, carried with him a couple of papier mache suitcases.

With German exchange depreciated to where it takes thirty-seven marks to make a franc, Prof. Einstein could not afford to hire porters to carry his baggage. Laboring under the weight of their bags and grips, the savant and his wife staggered from the Gare Du Nord unnoticed while a crowd of reporters, photographers and officials waited to receive with all honors M. Skirmunt, a Polish diplomat.

Two fellow countrymen greeted the distinguished savant and showed him the way to the subway station. The party bought second-class tickets, dived underground and proceeded to the Passy quarters where the professor and his wife are staying with friends.

The French Academy has decided to hold private meetings when Prof. Einstein lectures, fearing anti-German manifestations.

PNEUMONIA AND FLU FIGURES GIVEN OUT.

DISEASES IN STATE KILLED 950 IN FEBRUARY; EPIDEMIC OVER.

[BY A. P. DAY WIRE.]

SACRAMENTO, March 30.—During February, according to figures announced today by the State Board of Health, there were 950 deaths in California from influenza and pneumonia. Fatalities caused by the two diseases are grouped together, it was announced, because pneumonia in many cases follows an attack of influenza.

As show by the report, pneumonia caused 625 of the total number of deaths. The number of cases of sickness due to influenza and pneumonia reported for the same month was 20,328.

The peak of the influenza epidemic was reached some time ago, and for the past couple weeks has been rapidly subsiding. In fact, the outbreak now has reached a point where it might be considered as being practically over.

GENOA STRIKE ENDS.

[BY CABLE AND ASSOCIATED PRESS.]

GENOA, March 30.—Work in the harbor here, which has been suspended for two weeks by a strike in sympathy with the striking port workers at Naples, was resumed today.

MIDDLE WEST NEWS IN BRIEF.

[EXCLUSIVE DISPATCH.]

ST. LOUIS, March 30.—The unemployment committee appointed by Mayor Kiel about six months ago to provide work for jobless men and women in St. Louis has voted to ask the Board of Estimate and Apportionment for $100,000 to continue the work.

Mr. and Mrs. Philip S. Medart of 1603 Aberdeen Place have left for California, where they will remain about a month.

Miss Sarah A. McGuire, a teacher in St. Louis schools for forty-five years, is dead.

INDIANAPOLIS.

INDIANAPOLIS, March 30.—Harry B. Smith, adjutant-general of Indiana, does not believe, he says, that the coal strike which is to begin Saturday will create a situation anywhere in Indiana that will make necessary the use of State troops.

Strong opposition to daylight saving is developing in Southern Indiana backed by farmers' organizations and labor unions.

Construction planned during the winter is opening up with the approach of favorable weather. Work is under way on an estimated 1000 dwellings and on several new business structures.

MINNEAPOLIS.

MINNEAPOLIS, March 30.—Charles W. Case, aged 80, former general manager of the Great Northern Railroad, who died March 18, left an estate valued at $150,000. The entire estate is left to the widow, Mrs. Julia Case.

Minneapolis will build 1000 more homes in 1922 than it did in 1921, although the number put up last year, nearly 2400, was the record, Eugene Young, secretary of the Minneapolis Builders' Exchange, predicts.

KANSAS CITY.

KANSAS CITY, March 30.—That part of the Armour land holdings south of Sixty-fifth street, lying east of Warnall Road, about 230 acres, is being purchased by the J. C. Nichols Investment Company for $370,000. The land is being acquired to provide additional area in the Country Club district for homes of moderate cost.

William E. Ridge, pioneer Kansas Citian and son of the late Dr. I. M. Ridge, is dead.

DES MOINES.

DES MOILNES, March 30.—Cecil Alexander, 14, died yesterday, the fourth victim of "Safety Week" automobile accidents.

News comes to friends at Iowa City of the marriage in Ft. Wayne, Ind., of Thomas F. Rigg of this city, president of the National Poultry Association, and Miss Edith Campbell, its secretary. Rigg was divorced last March. He formerly was in the newspaper business here and at Sioux City.

Dispatches from Storm Lake say farm mortgages amounting to fully $800,000 have been liquidated in this county since March 1. Fewer properties were turned back than had been expected.

OMAHA.

OMAHA, March 30.—Spring plowing and discing has begun in the vicinity of Callaway. No moisture has fallen for some time, but the ground is in good shape. A large acreage of oats and other spring grain will be sown this spring.

Daniel M. Nettleton of Fairfield, Clay county, pioneer Nebraskan, Civil War veteran, three times a member of the Legislature, and once Speaker of the House, died at his home. He was 83 years old.

Dr. V. M. Clark, 83, among the earliest settlers of Sutton, is dead there.

MILWAUKEE.

MILWAUKEE, March 30.—The Wisconsin Humane Society has written to managers of various department stores asking them not to handle live chicks at Easter.

Construction work on the new $60,000 law school of Marquette University, the plans of which are now being completed, probably will begin this spring.

ST. PAUL.

ST. PAUL, March 30.—Several citizens of Jasper yesterday dined on wild geese bagged in a wind and rain storm. Geese attracted by street lights circled the place, many striking wires or poles and falling.

Amateur wireless operators of Southern Minnesota will have a radio convention in Sleepy Eye April 1. At this convention amateurs from Mankato, Redwood Falls, Winnebago, St. James, Fairmont and New Ulm will get together and discuss their problems.

DENVER.

DENVER, March 30.—The late Philip Argall, inventor of the cyanide process of ore reduction and prominent Colorado mining engineer, left an estate of $125,000. A bequest of $2000 was made to the Presbyterian Hospital of Colorado and the rest of the estate is shared by five sons and daughters.

More than 100,000 acres have been contracted by beet growers with the Great Western Sugar Company, according to the company's official announcement yesterday.

DETROIT.

DETROIT, March 30.—A strike on Jewish bread in the Oakland-avenue section of the city brought 200 indignant housewives out in the rain today to picket four of the Jewish bakeries which raised the price of bread from 5 cents to 12 cents for the one and a half pound loaf.

The campaign to line up Michigan in favor of modifying the Volstead law will be opened Thursday night when the Michigan division, National Association Against the Prohibition Amendment, is permanently organized at a dinner and banquet.

PARIS DANCE KING TO SELL INTEREST.

INCREASED TAXATION TOO MUCH FOR POPULAR PALACE.

[BY CABLE—EXCLUSIVE DISPATCH.]

PARIS, March 30.—Capt. Chick Wacker, the dance king of Paris since Gerald Kiley abandoned terpsichore for ice cream making, has decided to sell out his interest in "So Different," the most popular dancing palace, owing to the increased taxation. Capt. Wacker is the son of Charles H. Wacker, president of the Chicago Plan Commission, and during the war was a ferry pilot, fetching planes from England to the French front.

Last fall Capt. Wacker obtained a dance hall on the Rue Caumartin, hired an American colored jazz band and through his acquaintances with countesses, duchesses, marquises, actresses and well known American women succeeded in making his place the most choice in Paris, despite his high prices — 100 francs and up for a bottle of champagne.

PRESIDENT HARDING WILL VISIT ALASKA.

[BY A. P. NIGHT WIRE.]

MINNEAPOLIS (Minn.) March 30.—President Harding will visit Alaska next August, the first time an American executive has journeyed to that territory, during his term of office, according to Scott Bone, Governor of Alaska, who passed through here last night en route to Nome from Washington.

"Both President and Mrs. Harding will make the trip," said the Governor.

"They promised me that in Washington. The President said they would leave probably the first week in August, the exact date being contingent upon the adjournment of Congress."

Governor Bone proceeded to Seattle whence his party will sail for Alaska April 5.

BELIEVES INTEREST RATES WILL DECLINE.

[BY A. P. NIGHT WIRE.]

CHICAGO, March 30.—Interest rates will continue to fall and the value of Liberty bonds will rise, Prof. David Friday, president of the Michigan Agricultural College, Lansing, told members of the Industrial Club of Chicago last night.

"The demand for capital will not be very active next year," he said. "Europe will demand some capital, but it has not reached that political stage wherein America will accept more than $1,000,000,000 worth of bonds."

BUILDING COLLAPSES; FOURTEEN ARE BURIED.

[BY A. P. NIGHT WIRE.]

BOWLING GREEN (Ky.) March 30.—Fourteen men were buried in the collapse of the American Tobacco Company's three-story warehouse at noon today. The body of E. L. Hendricks, the manager, was taken from the debris. Four men were so badly crushed physicians fear they may die and two others are missing.

You Need Not Have a Cold

If you take Laxative BROMO QUININE Tablets when you feel the first symptoms of a Cold coming on.

GOV. WOOD WANTS LOW RADIO RATES.

PHILIPPINES CHIEF APPROVES RESOLUTION OF AMERICAN CHAMBER.

[BY A. P. NIGHT WIRE.]

WASHINGTON, March 30.—Gov.-Gen. Wood of the Philippine Islands has forwarded to the War Department with his approval a resolution adopted by the American Chamber of Commerce of the islands urging continuation of the present method of sending radio news from the United States via Navy Department facilities. The resolution asserts there is "a vital need for a continuation of the existing service," which will expire July 1 unless Congress authorizes extension.

The resolution declared that local newspapers would be unable to support such a service in the event the low government rates were discontinued. The chamber requests Congress "to continue in force the present authority granted the Navy for acceptance and transmission of press messages at special rates."

Secretary Weeks said President Harding had recommended the extension. Legislation extending the authority under which the Navy accepts the news matter to June 30, 1927, is in conference between the Senate and House.

EX-JAP NAVY MAN FOUND TO BE GUILTY.

[BY CABLE AND ASSOCIATED PRESS.]

TOKIO, March 30.—Tsuruo Hamaguchi, a retired lieutenant of the Japanese navy, was convicted today of attempting to sell a naval secret to Capt. Edward Howe Watson, former American naval attache at Tokio, two years ago.

Hamaguchi was sentenced to one year at penal servitude.

PEDERSEN MYSKOV.

[BY CABLE AND ASSOCIATED PRESS.]

COPENHAGEN, March 30.—Pedersen Myskov, speaker of the Danish Folksthing, or lower house, since 1913, died yesterday. He was a member of the government party of the moderates group.

Steamships

CUNARD AND ANCHOR LINES

OFFICE: 501 Market St., San Francisco, or Local Agents.

Freight Sailings on Application.

N. Y. to Cherbourg and Southampton
AQUITANIA ... Apr. 11, May 2, May 23
MAURETANIA ... Apr. 25, May 16, June 6
BERENGARIA ... May 30, June 20, July 11
N. Y. to Plymouth, Cherbourg & Hamburg
CARONIA ... Apr. 8, May 13, June 17
PANNONIA ... Apr. 15,
N. Y. to Queenstown and Liverpool
CARMANIA ... Apr. 15, May 17,
SCYTHIA (new) Apr. 26, May 24, June 21
SAMARIA (new) ... May 10, June 7, July 5
N. Y. to Londonderry and Glasgow
COLUMBIA ... May 27, June 24, July 22
ALGERIA ... June 14, July 15, Aug. 12
Boston to Londonderry, Liverpool and Glasgow
ALGERIA ... Apr. 29,
ASSYRIA ... May 24, July 6, Sept. 15
Boston to Queenstown and Liverpool
LACONIA (new) May 2, May 31, June 28
Portland, Me., to Halifax and Glasgow
SATURNIA ... Apr. 13
Montreal to Glasgow
CASSANDRA ... May 8, June 3, June 30
SATURNIA ... May 19, June 16, *July 14
ATHENIA ... *June 23, July 21, Aug. 18
*Also calls at Moville, Ireland.
Montreal to Liverpool
ALBANIA ... May 6, June 10, July 15
TYRRHENIA ... May 30, June 24, July 29
AUSONIA ... July 8, Aug. 12, Sept. 16
Montreal to Plymouth, Cherbourg and London
ANDANIA ... Mar 13, June 17, July 22
ANTONIA ... May 27, July 1, Aug. 5
Only Canadian Steamship Line calling at an Irish port.

Steamships

Only 4 days
Open to Europe

Shortest ocean [illegible] days down the St. Lawrence. 4 days open [illegible] from Montreal to Cherbourg, Southampton, Antwerp, Liverpool

Canadian

Gen. Agent Pass. Dept. Canadian Pacific Railway 605 S. Spring St., Los Angeles, Cal. Telephones: Main 8490—Home 40161.

ADMIRAL LINE
SAN FRANCISCO

One Way $16 PRESIDENT 10 a.m. Sun., Apr. 2
Return $25 S. S. SENATOR 10 a.m. Tuesday
Seattle—Tacoma
Low One-Way Fares
$42 PRESIDENT
$48 10 a.m. Sunday
Direct to Portland
$43 S. S. SENATOR 9 p.m. Sat., Apr. 1
Alaska Summer Excursions $60-$145 from Seattle
Phone Main 7203 or 12585
201 S. Spring St.,
Corner Fifth and Spring
LOS ANGELES
Long Beach: 116 W. Ocean Ave.
San Pedro: 114 W. Sixth St.

Hotel Cartwright
SAN FRANCISCO
Sutter St., above Powell St.
OFFERS YOU
—Central Location
—Fireproof Construction
—Every Room with Private Bath
—Courteous and Efficient Service.
Rates from $2.00.
Attractive Weekly and Monthly Rates.
W. M. TURNER, Mgr.
From Ferry take car No. 1, 2 or 3 to Powell St. From Third and Townsend take car No. 15 to Sutter, transfer to Sutter St.

ALEXANDER HOTEL
Adjoining St. Francis Hotel—Geary Street above Powell
SAN FRANCISCO
13-story — Absolutely Fireproof — Class "A" Building.
Center of shopping and theater district. Restaurant in connection.
RATES: $2.50 per day up, special weekly and monthly rates.
Take Municipal Cars A, B, C or D, direct.
Entirely Renovated—New Management.

MARCH 31, 1922.—[PA

THE BOYS' SHOP
(In Dad's Store)

BOYS'
ING TOPCOATS

E THAN ORDINARY INTEREST
HERS WHO VISIT THE BOYS'
IESE EARLY SPRING DAYS, IS
RGE AND ATTRACTIVE SHOW-
BOYS' SPRING TOPCOATS.

AILORED BLUE SERGES. $10 to $16.50
COATS WITH SHOULDERS. $12.50 to $16.50
CLOTH MANNISH GARMENTS. $19.50
ATS, AS AS EVER. $19.50 to $22.50

E YARDAGE IS HERE TO MAKE
R CAPS ACCORDING TO INDI-
TASTE.

ESMOND" STYLE AND EXCLU-
TAILORED INTO EVERY UT-
MENT.

Desmond's
SPRING NEAR SIXTH

Steamships

days

Open S
to EURO
Shortest ocean route to E
days down the St. Lawrence
4 days open sea. Sailings
from Montreal and Quebec
Cherbourg, Southampton,
Antwerp, Liverpool or G
Canadian Pac

NEW YO
BY SEA
From SAN FRA
LOS ANGE
DE LUXE PASSEN
EXPRESS-FREIGHT
VIA PANAMA C
AND NAVAL
Sight-seeing stops at
Mexico; San Jose
Acapulco and La Lib
Corinto, Nicaragua; Bal
tabal, Canal Zone,
Norfolk.
New American steamers, mo
displacement tons.
THE COMFORTABLE WA
TO GO EAST
From Los Angel
S. S. Santa Ana sails.....
S. S. Ecuador sails.....
Fares, First Class, $175 and up
Steerage, $
PANAMA SERVI
To Mexico, Central Ame
Canal Zone
From Los Angel
S. S. CUBA sails
For complete information call
Pacific Mail Steamship Co
508 California St., San Fran
Phone Sutter 8
503 S. Spring St. (Alexan
Bldg.) Los Angeles, Phone

To San Francis
YALE HARV
The splendid luxuries, safety
and pleasures of these fine
ships are available at MODE
tractive rates.
Return Limit 90 Days
Meals and berth
SAILINGS: From Los
Harbor 4 p.m.
and Fri. Special boat
leaves P. E. station
L. A. STEAMSHIP CO.
317 So. Spring St.
60666 60667

Australia
PLANK STEAMSHIPS
Fast U. S. Mail S.S. SONOMA
6000-ton Liners. Al equipment. Popular Prices.
Select Cruises to Hawaii
Next sailing from San Francisco April 11
A. M. Oliver, Agt. 311 S. Spring St.
or Oceanic & O. Co. 3 Main St.

SPORT NEWS
The Los Angeles Times

FRIDAY MORNING, MARCH 31, 1922.

ART KLEIN BLISTERS BOARDS AT BEVERLY WITH DAZZLING CIRCUITS.

FRONTENAC PILOT HURLS CHILLS INTO HIS RIVALS.

Tommy Milton Confesses That He Didn't Play Golf Before Last Race but Won on His Nerve.

Art Klein, dark horse and sprinter extraordinary, yesterday threw chills and fever into Pietro Bordino, Jas Murphy and Tommy Milton by ripping off the fastest laps ever made by a four-cylinder car on the big timber oval at Beverly. Klein made no less than 100 laps, one right after the other, at 39 seconds flat, two of which were sufficiently close to 38½ to be called that.

That's more Arthur thinks that a trim little speedster is plenty fast enough to capture the sprint championship on Sunday and is prepared to back his chances with E. Pluribus cash. Yesterday he backed everybody up against the fences and offered a large sum of cash that Bordino couldn't get away from him if they got into a little brush and he had no takers. Both of which shows that Mr. Klein is fast.

OLD POKER-FACE.

In addition to the above, one of the greatest little bits of gossip that ever oozed out of a speedway, trickled out yesterday and proved that Tommy Milton, holder of the national speedway championship, the greatest psychologist that ever shoved a throttle.

Old John L. Psychology had a hand in Milton's recent victory at Beverly and he won the championship last year with the aid of the same forceful old boy.

Milton did not play golf all week before the last race as he said he did. The champion did not leave his car in the garage all week with a lock on it, as he said he did. Milton had two crews of mechanics working on his Durant Special all week and up to 3 o'clock on the morning of the race under that he might start.

HE ADMITS IT.

The champion told the story on himself yesterday and it is one of the greatest examples of the psychology of the speed game ever recorded in the annals of the sport.

It is hard to say what fate would have done to Milton in the race at Beverly had the event not been called on account of the rain the first time the classic was staged. Milton led from the opening lap and had but a few laps to go to reach the point in the race where the prize money could have been awarded under A.A.A. rules, but the race was called on account of the rain after Bordino and several other speed kings started to slide all over the course.

Milton took the halting of the race with a smile and was heralded as a premier sportsman. It was hard to see $8000 washed away by a few rain drops; but Tommy never complained.

TAKEN APART.

The next day the Durant was taken down and Milton and his mechanics gave it an inspection and they discovered a crack in the crankshaft. That meant work; and they went to work to make the new shaft out of a straight piece of steel. The new crankshaft was made and installed with Harry A. Miller and Tommy Milton working personally with the mechanics.

It was three o'clock on the morning of the race when the job

(Continued on Second Page.)

He Bluffed the Speed King's Out of a Young Fortune.

Poker-Face Tommy Milton,
Speedway champion for 1921, who yesterday told for the first time how he fooled the other pilots and won the recent race at Beverly Hills.

Pioneers Win from Mechanics.

In the most sensation high school track meet of the year Los Angeles High School yesterday defeated the old-time rival, Polytechnic, by the score of 61 to 52. The meet was decided by the relay, and a dusky person named Diggs, running for the Blue and White, handed the baton to his team-mates with a good lead on the first lap, and they increased it until Field Thompson finally dashed across the tape a full thirty-five yards ahead of his rivals.

Field Thompson, incidentaly, was the big hero of the day, when he burst across the worsted in the quarter-mile run in the sensational time of 51 4-5 seconds, the best time registered by a prep runner this year. He was pressed all the way by Smith of Poly, but had too much finish for the Mechanic runner.

Following are the results:

880-yard run—Won by Nierbach (P.) Mitchell (P.) second, Service (L.A.) third. Time 2m. 4 4-5s.

100-yard dash—Won by Diggs (L.A.) Thompson (L.A.) second, Mametti (L.A.) third. Time 10 2-5s.

120-yard hurdles—Won by Blakemore (L.A.) Burman (P.) second, LaBrucheris (L.A.) third. Time 15 4-5s.

Shot put—Won by Kwasnoch (L.A.) Twitchell (P.) second, Long (L.A.) third. Distance 42ft. 8½in.

440-yard dash—Won by Thompson (L.A.) Smith (P.) second, Young (L.A.) third. Time 51 4-5s.

220-yard dash—Won by Nierbach (P.) Diggs (L.A.) second, Mametti (L.A.) third. Time 23 4-5s.

High jump—Won by Cogshall (P.) Thompson (L.A.) second, Noyes (L.A.) third. Height 5ft. 6in.

Pole vault—Won by Aldes (P.) Smary (L.A.) second, Stahl (P.) third. Height 10ft. 6in.

220-yard hurdles—Won by Twitchell (P.) La Bruchere (L.A.) second, Dickenson (P.) third. Time 27 4-5s.

Discus throw—Won by Chandler (L.A.) Smary (L.A.) second, Hall (L.A.) and Potts (L.A.) tied for third. Distance 102ft. 11in.

Mile run—Won by Platt (P.) Mitchell (P.) second, Nierbach (P.) third. Time 4m. 49s.

Broad jump—Won by Noyes (L.A.) Hall (P.) second, Burman (P.) third. Distance 20ft. 9½in.

Relay—Won by L. A. High.

Second Round of Prep Ball Season Today.

CITY LEAGUE STANDING.

Club—	W.	L.	P.c.
Lincoln	1	0	1.000
L. A. High	1	0	1.000
Pasadena	1	0	1.000
Jefferson	1	0	1.000
Long Beach	0	1	.000
Manual Arts	0	1	.000
Polytechnic	0	1	.000
Hollywood	0	1	.000

City League baseball moves into the second round of play this afternoon with three games, which will afford the fans an opportunity to get a line on the various prep teams. Pasadena will entertain the L. A. High diamond demons, Jefferson and Poly will hold a tussle on the latter's field, while Hollywood drops in on Lincoln for an anticipated trimming.

As both Pasadena and L. A. High came through the first spasm of the prep season undefeated their fracas on the Bulldog's lot is considered the classic of the day's program. Jefferson is expected to have little trouble in upsetting the Mechanical nine, while the Railsplitters, who won the City League flag last year, are considered easy winners over Hollywood.

DERN WINS MATCH.

[BY A. P. NIGHT WIRE.]

RIGBY (Ida.) March 30.—Ira Dern, Salt Lake City, middleweight wrestler, threw Young Americus of Lincoln, Neb., in two straight falls here last night.

HORSE SHOW BIG SUCCESS.

Beautiful Weather and Record Crowd Greet Opening Session.

BY ED O'MALLEY.
[EXCLUSIVE DISPATCH.]

SANTA BARBARA, March 30. The fourth annual Santa Barbara horse show opened this afternoon under the happiest auspices with balmy skies overhead, a record first day attendance and the victorious smiles of Secretary S. E. Kramer. The noble thoroughbred shook off society on the far turn after a spirited back stretch brush, bounded into a commanding lead in the final quarter and just missed home. The grandest of all big quadrupeds triumphed over the glare, flare and blare of civic pomp and pride, we came, we saw and were conquered.

NOT ON VIEW.

The veteran monarchs of many a turf strife, Lou Dillon and Uhlan, failed to air their empurpled limbs, but we got a peek at Lou as we were leaving the grounds and she greeted us with all the warmth. "Do you remember Ed, the heat I was laid up in in Grand Rapids?" We enjoined silence stressing it with "mum's the word, Lou, the judges might be listening."

The day's opener, a five-five furlongs dash, brought eight novice saddle horses to the post. Jack won by a nose with Ojai, second and Lieut. Knowles third.

In the second race, a six furlongs dash for saddle horses, open class, Iola Chieftain, won in a canter from Mavis, with Gloriana McDonald a bang up third. Miss Mary Landon Baker of Lake Forest, Ill., had the mount on the favorite, Jean True. Jean was just a buck jumping down the back stretch with a two lengths lead and looked all over the goods. Turning into the final quarter, however, and as Jean was passing the music stand, the band in a cock eyed moment struck up, "Waiting at the Church," Suddenly, to the surprise of Jean's backers she developed a sudden case of the balks, disappointing most grievously her most staunch supporters. Jean is a high strung, nervous nag which her owners declares is positively averse to sacred music of any old kind.

RAH FOR CLONTS.

The enlisted men's handicap went to Private E. J. Clonts, Private L. R. Letts, second, and Private R. Hopkins, third.

The five-gaited sweepstakes fell to the Vamp, about the sweetest morsel of horse flesh in existence; Lady Sensation was second; Cochette, third.

In the jumping race, Ben Bolt was the candy kid; Bounder was second; Drift, third.

Mack Sennett cleared all the obstacles nicely until he reached the water jump. Here he bolted in sore affright and gave his rider a jolly good cropper, eh, what?

The ladies' class, five-furlongs scramble was annexed by Ojai; Jack, second, and Fzi Hsi, third.

HE LEFT 'EM.

Black Dare ran away and lost his field in the seven-eighths dash for novice saddle horses. George Mac was the runner-up, and Major, third.

The Vamp came back and prevailed in the fine harness class with Cochette second, and Lady Sensation, third.

In the Tidal stakes, one and one-half miles, for California stock horses, Abe won in a desperate drive by an eyelash; Rowdy, second, and One Entry, third.

Among society's most cherished representatives at this concourse hippique were Harold Witherspoon, Bertie Cecil and Reggie Pransalear. Miss Tottie Coughdrop in premiere row, once so far forgot herself as to vouchsafe a smile of contemptuous mercy on The Vamp and society was shaken from stem to gudgeon.

AUSTRALIAN WINS.

[BY CABLE AND ASSOCIATED PRESS.]

LONDON, March 30.—Soldier Horace Jones, Canadian heavyweight champion, lost tonight to Albert Lloyd of Australia, on a foul in the tenth round of what was to have been a twenty-round bout. Jones had the Australian virtually knocked out when the foul occurred.

Miss Cameron Wins and Gets in Semifinals.

[EXCLUSIVE DISPATCH.]

SAN FRANCISCO, March 30.—Miss Margaret Cameron, the present champion of Northern California, was in wonderful form in the second round of the championship at Lakeside today, defeating Mrs. Robert Roos, last year's runner-up, by the large margin of 7 and 6. The champion's powerful tee shots and sturdy work through the green were backed by steadiness in her short game, and she played the first nine of the Olympic Club's course as no woman has ever played them before. She was actually out in forty-three strokes, a showing that many of the men would have been proud and grateful for in their recent championship.

Miss Cameron's card for the first nine holes read as follows:

Par	5	5	4	3	5	4	3	5	5—39
Miss Cameron	5	7	5	4	7	4	3	5	4—43

Miss Cameron tomorrow meets Mrs. Brent Potter, who also had a fairly easy encounter today with Miss Edith Corey of Fresno and the Presidio. Mrs. Potter is likewise a sturdy golfer, but is as yet not likely to menace Miss Cameron's title.

In the upper brackets Mrs. W. C. Van Antwerp had a good match with Mrs. Alfred Swinerton, the latter holding well in the struggle against the five times champion, and cheerfully acknowledging defeat only at the sixteenth.

Mrs. A. R. Pommer took Mrs. Max Rothschild into camp on the fifteenth green after a cheery match, and will meet Mrs. Van Antwerp in the semifinals tomorrow.

Today's matches summarized were as follows:

Second round results, Championship flight:
Mrs. A. R. Pommer defeated Mrs. Max Rothschild, 4 and 3.
Mrs. W. C. Van Antwerp defeated Mrs. A. B. Swinerton, 3 and 2.
Miss Margaret Cameron defeated Mrs. Robert A. Roos, 7 and 6.
Mrs. Brent Potter defeated Edith Corey, 5 and 4.
Second Flight:
Mrs. Bruce Fair (1) defeated Mrs. C. L. Moore (2,) 6 and 5.
Mrs. Emil Sutro (1) defeated Mrs. Gerald Mack (1,) 6 and 4.
Mrs. J. S. Osborne (2) defeated Mrs. Karl M. Anderson (3,) 6 and 4.
Mrs. J. P. Mayo (6) defeated Mrs. Mead Hamilton (1,) 4 and 2.
Third flight:
Mrs. J. H. McClelland defeated Mrs. R. C. Booher (3,) 7 and 3.
Mrs. I. M. Green (2) won from Mrs. A. M. Hinchman (6) by default.
Fourth flight:
Mrs. D. A. White (1) defeated Mrs. J. L. Toole (6) 6 and 4.
Mrs. Harry J. Cunningham (2) defeated Mrs. Earl H. Pier (3,) 3 and 2.
Sixth flight:
Mrs. J. S. Woody (1) defeated Mrs. J. W. Glenn (3,) 8 and 2.
Mrs. E. F. Partin (3) defeated Miss Dorothy Jordan (3) on the nineteenth.

Kinjo Ikeda Wins Affair on the Mat.

Kinjo Ikeda won the handsome bottle of Sloan's liniment and scholarship in the College of Osteopathy last night as a reward for tearing Eddie O'Connell's leg loose from its hinges in the grand exhibition of catch-as-catch-can wrestling and Swedish massage at the L.A.A.C. last night.

O'Connell was not in condition for a lengthy contest but showed a lot of class in the early part of the combat and easily won the sweating honors by a margin of over two pints. The Irishman's cleverness gave him a decided edge in the first three rounds but after that he tired rapidly and when, in the eighth round, Ikeda unscrewed O'Connell's leg and was about to beat him over the head with it, the Irishman decided that he had had enough for one evening and waved the flag of truce.

STECHER NABS MATCH.

[BY A. P. NIGHT WIRE.]

BOSTON, March 29.—Joe Stecher of Dodge, Neb., defeated Yousif Mahmout, the Balkan wrestler, tonight in two falls.

PARADE WILL NOT BE HELD.

Cab Horses Will be Very Much Disappointed.

Originally no Season Could Do Without It.

Delegation Goes to Catalina to See Angels.

BY HARRY A. WILLIAMS.

This year's opening will be the first in the history of baseball in this large burg without a preliminary parade. Not that the citizens have ceased to love a gaudy pageant, but the new ruling barring these gorgeous spectacles from the downtown streets makes it impracticable.

NOT INTERESTED.

The bugs will line the outskirts of Figueroa street to see some celebrity like Marshal Foch, but not to witness a couple of ball teams and a few bugle blowers. So, on being questioned, Secretary Weber stated somewhat sadly that there will be no parade this year.

Thus does a time-honored custom vanish from the general scheme of things. Most of the larger cities outgrew opening-day parades some years ago. After all, it savors more of Western League stuff, and we are Class AA. Rah!

The first opening-day parade in this man's town, which is rapidly passing into the control of the ladies, was a hoss-drawn affair and started from somewhere in the vicinity of the Natick House, which served a wonderful two-bit meal with seven different kinds of pie. It described circles around the Plaza, and passed thence among the main business streets, greatly astonishing the buggy horses, which stood hitched to the telephone poles. Reaching Fifth street, the parade vanished into the woods, eventually turning up at the ball park.

ENTER FLIVVER.

This continued until some years later, when the flivver was introduced. Every automobile in that parade had a coffee mill for a motor, and complained bitterly if compelled to do more than six miles an hour. Evolution of the

(Continued on Second Page.)

E. K. BROWN NEW HERO OF LINKS.

Turns in a Couple of Keen Rounds of Golf.

And Seems to Thrive Under Hot Competition.

Palmer is Neatly Trimmed by One Bill Bohn.

BY PAUL LOWRY.

For two mighty rounds of golf, both of which went extra holes for a decision, E. K. Brown of the Los Angeles Country Club gets his name in the headlines this morning.

While most of the boys were settling their arguments within the stipulated eighteen holes Brown and his opponents played eight extra holes.

HOT BATTLE.

In the morning Brown and J. T. Gilmer battled way past the dinner hour, ending their dispute on the twenty-fifth green. Brown played real golf to achieve his victory over Les Gordon, a "2" handicap man from Chicago, in the afternoon. Gordon was unable to survive Brown's heavy artillery and succumbed on the nineteenth green.

Not the least surprising of the day's happenings was the stirring victory march of Bill Bohn, who accounted for the medalist of the tournament, C. H. Palmer, Jr., in a stiff match, 1 up. Palmer, while a dandy medalist, is never a dangerous match player, but this is not mentioned to belittle Bohn's game, as he really played marvelously well. His approximate medal score was 76, and he is a ten handicap man to boot.

STRIVES NOBLY.

Handsome Ben Fahy tried his best to land Auto Row in the front row of frame, but he bit the dusts at the hand of Tom Campbell of Hollywood on the twenty-first hole.

Just to show the boys that his victory in the first flight at San Gabriel was no fluke Horace Major deposited Everett Seaver, a former Southern California champion, by the wayside by the decisive score of 3 and 2. E. S. "Scotty" Armstrong rang up a couple of victories, taking that grand old war horse, George Thomas, down the line in the morning and Hom-

(Continued on Second Page.)

Next Sunday Los Angeles
SPEEDWAY
5 Thrilling Events

SPECIAL PRICES
For This Event Only

Grand Stand "A" (Reserved) .....$3.00 and $4.00
General Admission $1.50
Grand Stand "B" (Additional) 50c
All Boxes $6.00
Infield Parking Space, per Car $2.50
Children Under 12 Years 50c

Above prices include war tax, free parking space and free programs. Grand Stand "A" and Box seat prices include general admission.

Reserved Seats on Sale at B. H. Dyas & Co.—Auto Club of Cal.

Try Before You Buy

10 days to 30 days' actual riding test FREE on every MEAD bicycle. The only way to find the merits of a wheel is to ride it.

Easy monthly payments while you ride—and a model to suit every taste and any pocketbook among the 44 Styles, Colors and Sizes of the famous

Ranger Bicycles

Buy from the Factory and save money. Greatest value ever offered—Guaranteed new bicycle, $32.50—with mudguards, coaster-brake and tools. Other models as low as $25.00.

Tires, lamps, horns and all accessories at half usual prices. Bring this ad and receive a special $5 outfit free with the Ranger you select. If you can't call, write for large free catalog.

MEAD CYCLE CO. Factory Branch 1123 So. Main Street

Tailored Suits for EASTER

Splendid Fabrics
Correctly Styled
Handsomely Made

Mandaville Has Big New Line

Every Spring Suiting in the house brand new and stylish—what you want in pattern and quality at a price you can afford to pay. Every fabric guaranteed All-Wool. New tones in Brown, Tan and Gray, Heather Mixtures, Two-Tones and latest New York Novelties.

Suits and O'coats
$35 and $40
Made-to-Measure

The Highest Values and Lowest Prices of any Spring Showing since 1916. Your Easter Suit is here. Let us measure you TODAY.

Open Saturday Evenings Until 9

C. P. Mandaville Co.
SUCCESSOR TO A. K. BRAUER & CO.
345-47 SO. SPRING
Tailors to Men Who Know

Sprinter Says Real Speed is Developed by Heat of Competition.

COMPETITION MAKES CHAMPS.

And Lack of It Gave Kirksey Delicate Muscles.

Paddock Says He Was Forced to Do His Best.

Says His Legs Developed to Stand Strain.

BY CHARLES W. PADDOCK,
America's Foremost Sprinter, Holder of Ten World's Records.
[Copyright by The Los Angeles Times]

Morris M. Kirksey, of Stanford University, considered among the greatest sprinters ever developed in American athletics, has one marked weakness in running. He possesses speed, a good start, a fine stride, and uses to advantage the "shrug" finish. After one has seen him in action, however, an impression is left that he ties himself up while running, and that he is not free and easy in his movements. This is true only in a hard, close race, where Kirksey is straining for his utmost for the tape. When he is ahead of his field, or when he is running in a heat, the fault is never noticed. Some have suggested that he clenches his hands too tightly and thus causes his muscles to be taut throughout his body; some have said that he cramps his neck glands, hindering his breathing.

SUPERFICIAL.

These are all corrective faults, and are only superficial. A lack of competition when he was young is the real reason for the tightening of those muscles, and a lack of his best efforts during the final yards of his race. For during his high school days there was no one to press Kirksey. Consequently he ran smoothly through his race, with the least possible expenditure of effort. His muscles were only developed for that rate of speed, and this happened during the formative period. Later at Stanford University, when the time came to exert himself to his best possible efforts, he cramped his legs and thus exposed his muscles to pulls and strains. At San Diego in 1916, the first time that our names were on the same entry list for the 100 yards, Kirksey in the last five yards of his heat while running against Henry Williams of Spokane was forced to his best, and his muscles were not equal to the great strain and he pulled a tendon. From that time on Kirksey has suffered from muscle trouble when ever he has attempted to do his best work. Consequently the wonderful Cardinal sprinter has done just as little hard running as possible. He can run in 10 seconds without straining, and sometimes when conditions are right he can step in 9 4-5 seconds and still not hurt those delicate muscles of his. But he was able to do this well in high school days, and so because of a lack of competition he has failed to develop. The best thing about Kirksey's running is his fighting heart.

Entering high school with a rough knowledge of the finer points of sprinting, and having a good stride, my biggest problem was the start. This was soon discovered when running such men as Tuffy Conn of Pasadena, Harry and Warren Lamport of Manual Arts, Al Sarrail and Charley Fitzsimmons of the same school, and other prep stars who were shining in those days. But this poor starting proved a help in the long run, because it made me exert myself to the limit in every contest in an attempt to catch my flying opponents. All through that first year countless methods were tried out, and none of them seemed to fit my particular case. In the Southern California championships there were yards between the star runners and myself at the fifty mark in the 100 yards. Consequently the 220 yards became my favorite event, for there I discovered that my opponents did not run hard from the gun, I did and was thus able to keep even with them the first part of the contest. Starting might always have been a Jonah to me if it had not been for competition against Henry Williams of Spokane at the Far Western meet, at the end of the freshman year in high school. In the start of the 220 yards, Williams ran from the gun, and gained probably five feet in the first five yards, and that cured my slow start.

NEVER REMARKABLE.

George Woods of Manual Arts, a swift man from the marks, helped me considerably the following year in getting away with greater speed, and though my start has never been anything very remarkable it is possible for me to hold my own with the average sprinter, and occasionally to lead from the gun. It was competition again which had developed me, for the start was learned by means of competition, and as a last resort from defeat. But no more had the start and the stride both become respectable than the finish form gave me trouble, and it was competition again which saved the day.

There are four ways of finishing a race, and up to that time I had not suspected that there was more than one. The first was the natural way, simply running through, and this had been my only method. But Al Sarrail in the Southern California championships, in a last desperate effort to reach the tape, jumped high in the air, and gained extraordinarily by that method. Since then that "jump finish" or flying finish as it is sometimes called, has become my specialty and it will be spoken of in more detail in the next article. Another finish form which came to my attention was the "shrug."

Arthur Duffey, the first man to officially run in 9⅘s., used that kind of finish the day he ran in his world-record time. It is only a slight deviation from the regular stride, and aids the runner in that the shoulder is thrown well forward with the arm as the runner comes into the tape. The gain is a matter of six inches or more, or the difference between the chest straight to the tape or the shoulder leaning into the finish string. This help in the finish can be easily recognized by assuming first a position where the chest is against the string, and then second by turning until the shoulder pushes the string inches out. Morris Kirksey always uses this method.

LUNGE FINISH.

The other finish is an old, old way of approaching the tape, and was successfully employed by Bernie Wefers in the latter part of the eighteen hundreds, when he was breaking records right and left. It is known as the lunge finish. The New York Athletic Club boys use it to this day, and Wefers still coaches that style. Murchison used it in the national championships two years ago, and with great effect against Jack Sholtz, who really was nearer the tape than he, in the final yard. Murchison throws one hand back, and the other forward, hitting the string with his side. Greater momentum is gained by the lunge than the shrug, for the reason that in the former finish the motion of the arms distinctly aids the momentum, and places the body on a falling angle. Some runners, however, use the lunge with both arms back, which throws the chest far forward, but has a tendency to cut down the stride. The jump finish does not cut down the stride, and yet allows the runner to have his chest well forward. But the description of that kind of finish is another story.

[The next installment of this series by Charles Paddock will appear exclusively in these columns at an early date.—Ed.]

PARADE WILL NOT BE HELD.

(Continued from First Page.)

automobile in these opening-day parades then continued without interruption until the present time, when ruled out to relieve a gummy traffic situation.

Secretary Weber and Business Manager Lockhart were over in Pasadena yesterday spying out the land. They saw the Beavers work, but decline to say what they think of them.

WILL TAKE TRIP.

Today Lockhart and Weber will head a delegation of baseball writers to Catalina, where the Angels are working out under the collective eye of Owner Wrigley, President Patrick, Manager Killefer and Trainer Jacobs. In addition to the local scribes, there will be a couple of distinguished visitors consisting of Lou Kennedy of Portland and Royal Brougham of Seattle. That's the real name of a real guy, and no 'kiddin'. His grand-dad was a cab builder, and built the first band wagon. Mr. Brougham should have been here for our first baseball buggy parade, wearing fringe on his hat like a surrey. He is a pleasant person when not sulky, and is understood to have married a lady by the name of Victoria. Thus he has a checkrein, and does not kick over the traces.

Secretary Lorenz of the Tigers was yesterday polishing up the extra celluloid collar preparatory to making a flash in Salt Lake. Manager Essick is highly pleased with the condition of the club. There isn't a real cripple on it, he says. Of course, not all the pitchers are in the shape he desires, but that is true of nearly every staff, due to the backwardness of the present spring. He is particularly happy over the apparently improved control of Bill James the past couple of days. He says if Bill had anything like perfect control he would win thirty-five games this season. Perfectly true. But if Bill had almost perfect control he would win them in the big league instead of here.

He feels certain of Jake May as a winner; and believes that Shellenback will recover from his recent arm operation. Otherwise, he regards Love and James as the only interrogation points among the regulars. If they can deliver the Tigers will be shooting close to the top.

Bill hasn't decided which six pitchers he will use in the opening game in Salt Lake, and neither has Duffy Lewis. Duffy may try to slip something over by using seven. The last game the Tigers won in Salt Lake was by a score of 19 to 16. That is really closer than 1 to 0. Mr. Essick is merely praying that it doesn't snow there on April 4, and leaving the rest to a beneficent Providence.

BRUCEWOOD
—locks the fashionable knot in place
20c each—4 for 75c
E&W Collars & Shirts
EARL & WILSON TROY, N.Y.

DANCING
the last place to close
VERNON
the ONE bright spot

PADDOCK TIES WORLD RECORD.

[BY CABLE AND ASSOCIATED PRESS.]

HONOLULU, March 30.—Charles Paddock, Los Angeles, world's champion sprinter, tied his own record for the 220 yards here today in the preliminaries for the Hawaiian A.A.U. track events Saturday. Paddock set the 220 mark, 20 4-5s., in the University of California and University of Southern California meet last year.

TILDEN PRAISES MANUEL ALONZO

Champion Lauds Personality of Spanish Star.

Tennis King Says Spaniard Lacks Experience.

Spain Not Figured Serious Contender for Cup.

BY WILLIAM T. TILDEN, II,
World's Champion Tennis Player, 1920-21.
[EXCLUSIVE DISPATCH.]

This article on the Spanish Davis cup team is going to be largely one of the praise for one player, a man who is one of the most remarkable personalities in the sporting world, Manuel Alonzo.

Spain entered the tennis arena last year. Although defeated by England, the Spanish team disclosed a brand of tennis that won over the British critics. Spanish tennis is of the modern all-court type, more like the game of Johnston and Richards, and that of the continental players. The leading exponent of the game in Spain is Manuel Alonso. This brilliant young star is but 25 years old, slight of build, dark to the point of swarthiness, with striking, clean-cut features somewhat on the Rudolph Valentino style; lithe and incredibly fast of feet; a matinee-idol type in looks, but the embodiment of all that is best and finest in sport. There is no more generous victor of gracious loser than this young Spaniard, who won the hearts of the British public at Wimbledon last year.

PLAYS CRUDE GAME.

It is a marvelous, but as yet unformed and, in many ways, crude game which Alonzo plays. His service is a high, breaking American twist delivery of fair speed, but of none too great accuracy. His forehand drive is a magnificent shot. It is the nearest approach to Billy Johnson's that I have seen. Alonzo hits it with all the abandon of his Latin temperament. He dashes into the ball and swipes it a terrific clout. In fact, whatever Alonzo is doing, he does with a dash. Even in his soft volleying he rushes at the ball and then allows it to die away on his racket. This young Spaniard is a combination of Harold Throckmorton and Billy Johnston. Any one who has ever seen the two Americans play will understand why Alonzo, combining the attractions of both, made such a furore at Wimbledon.

I do not believe that Alonzo will sweep all before him on his first American trip, except in the wave of personal popularity that I know will be his. Well does he deserve it. He still lacks that poise and experience that is vital to a great tournament player. He is prone to take too many lapses during the course of a long tournament to win over the field in an event like the American championship. He is much more likely to upset all the dope and defeat decisively some of the greatest players in the world during the short series for the Davis cup.

ALL TRUE SPORTSMEN.

His team-mates, his brother and Count De Gomar, are fine tennis players and men of the same sportsmanship standard. The Spanish team should not prove a serious contender for the cup this year, but their presence brings a new element into the competition which should prove a real factor in future years. One great star may not make the sky, but it is enough to build a tennis team around which a champion nation may develop. Brookes, single-handed, kept Australia in the race, while J. C. Parke brought home the cup itself by his marvelous play. Alonzo may yet prove himself the successor to the mighty Brookes, as that master is passing from the game.

[Copyright, 1922, Public Ledger Company.]

TIJUANA RESULTS.

[EXCLUSIVE DISPATCH.]

SAN DIEGO, March 30.—Favorites took every race today at Tijuana except the seventh, which went to Lotta Speed at a ripe price. This horse lived up to her name, for after being badly outpaced early in the race, she moved up fast while entering the stretch and went down Candegrey, getting the decision in a whisker finish.

Franklin was easily the best in the fifth and feature race at a mile and an eighth, getting out in front and showing his heels to the field all the way around. He finished three lengths ahead of Pinecrest, who was hard pressed at the close by Mannikin II and Vic.

As the stellar attraction of the Sunday card, President Coffroth of the Jockey Club has arranged an owners', handicap over the mile route. Coffroth said today he had been advised that a large delegation of Los Angeles racing fans were coming for the week-end program and a heavy influx of pleasure seekers Saturday and Sunday. This race is attracting much attention. The extremely light weight which Motor Cop, Mulciber, Sunnyland, Coffield and Breeze will carry gives the event an element of chance not provided by any previous race in the history of Tijuana races. A bonus of $500, in addition to the purse, will be given if the mile track mark of 1:38, held by Sangalio, is lowered. Results:

First race, four furlongs: Tula, won; Frosty, second; Gillespie, third. Time 0:49 3-5.

Second race, five and one-half furlongs: Cascada, won; Squirrel Hawkins, second; Bookworm, third. Time 1:08 3-5.

Third race, five and one-half furlongs: Vizer, won; W. C. Dooly, second; Mary Jay, third. Time 1:06 2-5.

Fourth race, five and one-half furlongs: Feud Hose, won; Hal Wright, second; Al Porter, third. Time 1:08 4-5.

Fifth race, one mile and one furlong: Franklin, won; Pinecrest, second; Mannikin, third. Time 1:52 2-5.

Sixth race, one mile and one-sixteenth: Yermak, won; Audrey K., second; Rhymer, third. Time 1:49 3-5.

Seventh race, five and one-half furlongs: Lotta Speed, won; Candegrey, second; Nick Klein, third. Time 1:08 4-5.

Eighth race, five and one-half furlongs: Rosa Alice, won; McLane, second; Neg, third. Time 1:08 1-5.

REDLANDS BEATEN BY SOUTHERNERS.

[BY A. P. NIGHT WIRE.]

SAN DIEGO, March 30.—The San Diego High School baseball team today defeated the University of Redlands for the second time in two days. The score was 4 to 3.

MORE SCANDAL FOR RAH RAHS.

[BY A. P. NIGHT WIRE.]

NORMAN (Okla.) March 30.—The athletic council at the University of Oklahoma here was today quizzing members of the university track team in an effort to find out if they knew that Harold Hufbauer, captain of the senior track squad in 1920, was an ineligible member of the team which defeated Baylor University at Waco, Tex., in a dual meet last Monday.

Hufbauer was expelled from school yesterday by President Stratton D. Brooks and Grover C. Jacobsen, university track coach, and was discharged as a result of the affair.

E. K. BROWN NEW HERO OF LINKS.

(Continued from First Page.)

er Chapman in the afternoon He will lock horns with Major today. Only one round will be played today, matches starting at 2 o'clock unless otherwise arranged. First flight results follow:

FIRST ROUND.

W. S. Bohn defeated C. R. Palmer, Jr., 1 up.
W. W. Campbell defeated Maury McLoughlin, 5 and 4.
B. Shelley defeated Phil Favre, 3 and 1.
B. M. Bovd defeated R. H. Moulton, 7 and 6.
J. A. Stewart defeated F. H. Wilms, 1 up.
T. A. Cascallo defeated A. Lutts, Jr., 1 up 20 holes.
Lee Collins defeated Gloomy Henderson, default.
F. L. Campbell defeated Ben Fahy, 1 up 21 holes.
Lee Gordon defeated George Cline, 3 and 2.
H. K. Brown defeated J. T. Gilmer, 1 up 20 holes.
W. L. Karnes defeated C. R. Gedney, 3 and 2.
W. M. Armstrong defeated L. E. Thayer, 3 and 1.
J. A. Armstrong defeated George Thomas, 3 and 1.
Homer Chapman defeated Dr. F. B. Young, 3 and 2.
H. H. Major defeated C. F. Sweet, 4 and 3.
E. K. Beaver defeated L. P. Baker, 4 and 3.

SECOND ROUND.

W. W. Campbell defeated W. S. Bohn, 2 and 1.
B. Shelley defeated B. M. Boyd, 5 and 4.
J. A. Stewart defeated T. A. Cascallo, 5 and 4.
F. L. Campbell defeated Lee Collins, 2 and 1.
Lee Gordon defeated Lee Gordon, 1 up 19 holes.
W. L. Karnes defeated W. M. Armstrong, 3 and 2.
J. A. Armstrong defeated Homer Chapman, 4 and 3.
Horace Major defeated E. K. Beaver, 5 and 3.

SECOND ROUND.

Second flight—E. Karnes defeated R. H. Fleming, 1 up; W. G. Nevin defeated R. A. Holland, 2 up; W. W. Ford defeated M. J. Hamilton, 5 and 4; C. G. Lathrop defeated W. L. Morrow, 2 up.

Third flight—A. L. Miner defeated A. F. Hunt, 4 and 3; J. G. Arnall defeated C. J. McAlpine, 5 and 4; W. R. Tait defeated G. W. Muller, 1 up, 19 holes; J. C. Jenkins defeated F. E. Sharp, 3 and 1.

Fourth flight—D. S. Chisholm defeated F. R. Farnsworth, 1 up, 19 holes; J. Donahue defeated Neal Burns, 3 and 2; F. C. McLain defeated W. S. Smith, 4 up; H. O. Farton defeated H. Mountain, 2 up.

Fifth flight—J. F. Gore defeated Fred Stirling, 1 and 2; R. F. Taylor defeated Victor Girard, 1 up, 19 holes; F. V. Browning defeated M. Hughes, 4 and 3; R. W. McCormack defeated M. J. Horner, 3 and 2.

Sixth flight—J. D. Riddell defeated V. Goodwin, 1 up; C. Harrison defeated West Hughes, 3 and 2; H. F. Taylor defeated G. Nordenholt, 3 and 2; E. K. Ledingwell defeated J. Y. Turner, 3 and 2.

Seventh flight—O. W. Otts defeated H. W. Squires, 4 and 3; L. V. Young defeated E. C. Dingle, 4 and 3; C. Campbell defeated A. W. Ellington, 5 and 4; G. H. Moser defeated K. F. Barker, 1 up.

Eighth flight—E. S. Brown defeated W. A. Johns, 4 and 3; L. C. Dempsey defeated C. F. De Long, 1 up; E. C. Neitzel defeated C. E. Hurt, 4 and 3; J. C. Hodge defeated Lee Wallace, 4 and 3.

Ninth flight—N. S. Ewing defeated R. R. Scherer, 1 up, 19 holes; R. E. Culver defeated F. G. Freeman, 4 and 3; M. A. Leach defeated S. H. Buis, 1 up; 2; W. Gay defeated Harlet Hart, 2 up.

Tenth flight—C. S. Luday defeated A. H. Lavik, 2 and 2; C. J. Grant defeated J. M. Crovie, 2 up; R. C. Spencer defeated R. O. Orthwein, 3 and 2; H. S. Haseltine defeated Dr. Williams, 4 and 3.

Defeated sixteen of first flight—C. H. Palmer defeated M. F. McLaughlin, 7 and 6; R. H. Moulton defeated Phil Favre, 4 and 3; F. H. Wilms defeated Arthur Letts, Jr., 1 up, 19 holes; B. Henderson, bye; J. T. Gilmer defeated George Cline, 1 up; Dr. Thayer defeated C. R. Gedney, 1 up; Dr. F. B. Young, bye; C. E. Simons defeated L. F. Bolser, 1 and 2.

Defeated eight of second flight—W. D. Whelan defeated W. F. Stranahan, 4 and 3; H. A. Moore defeated S. M. Salsbury, 4 and 3; Jack Sanford defeated C. C. Merrill, 4 and 3; L. Raby defeated Pat Higgins, default.

Defeated eight third flight—W. F. Hurlbert defeated R. C. Nelson, 2 and 1; Tom McCall defeated M. R. Orme, 2 and 1; F. E. Hunt defeated W. S. Van Dyke, 4 and 3; George Weber, bye.

Defeated eight fourth flight—F. Clark defeated J. W. Kelly, 1 up; W. F. Schuyler defeated Leslie Oliver, default; Asa Nickerson defeated A. Brown, default; A. B. Hodges defeated H. Biggs, 1 up.

Defeated eight fifth flight—C. G. Emery defeated V. Follon, 4 and 3; L. P. Tufford defeated E. Hudson, default; Ed Tufts defeated T. E. Seddon; H. L. Case, bye.

Defeated eight sixth flight—R. Glass defeated Elmer Weber, 3 and 2; Leo Youngworth, bye.

Defeated eight seventh flight—W. Moore defeated Dr. Brem, 4 and 2; A. J. Getz defeated J. J. Quinn, 1 up, 19 holes; C. T. Shockey defeated C. T. Manwaring, default.

Defeated eight eighth flight—C. A. Mackay defeated C. H. Way, 3 and 2; Vanderbeck defeated F. C. Ducommun, 1 up; H. M. Snyder defeated J. Henjum, 2 and 1; A. E. Baldwin defeated D. L. Darsie, 1 up, 21 holes.

Defeated eight ninth flight—W. H. Lowe defeated R. Park, default; G. A. Barnes, bye; G. Melford defeated F. Lowry, 2 up; I. T. Keith defeated J. T. Morgan.

Defeated eight tenth flight—Force Parker, bye; G. McLain, bye; Paul Nourse defeated J. D. Fields, 1 up.

HURLS CHILLS INTO RIVALS.

(Continued from First Page.)

was completed and after a few hours of sleep, Tommy took his car out and warmed up a few laps, then went in and won the race.

Milton had not told anyone he knew that he had cracked his crankshaft in the first event. He told them that his car was O.K. and he was going to let well enough alone. None of the other drivers had any idea that Milton was tired physically before the race and none of them ever dreamed that the champion had in a new crankshaft. They believed that he had the same car that he had the week before with nothing done to it and they had seen it show more speed than anything on the course, except Bordino's Fiat, which could not keep tires on. So they felt that Tommy had it on them. It was the old psychology.

SALT LAKE PREXY LEAVES FOR HOME.

[BY A. P. NIGHT WIRE.]

MODESTO, March 30.—President Billy Lane of the Salt Lake Bees left for Salt Lake today to complete final arrangements for the opening of the Pacific Coast League there Tuesday. Manager Lewis and twenty-six players will leave Saturday.

Hollis Thurston, Salt Lake club pitcher, was indefinitely suspended by Manager Lewis for insubordination.

There is considerable moaning over the financial plight of our white heavyweight champion, Mr. Jack Dempsey.

Our poor friend Jack is forced to live in a mere $100,000 home, drive ricksty $12,000 automobiles and walk on plebeian $20,000 rugs. Press reports had him drawing $14,000 a week on the stage in New York. Lopping $12,000 off these reports on the theory that they may have been written by a press agent, and we have him putting only $4000 a week during his sojourn there. How can a guy get by on that, especially if he is a good two-handed eater.

Then, to make matters worse, and more of them, there isn't anything in sight for him in this country except a real fight. And he couldn't hope to get much more than $350,000 out of that. Listen to these sad words of an able but sympathetic eastern writer bemoaning the untimely plight of our fellow-citizen:

"Even with Dempsey considering trying to fight Harry Wills in the Jersey pine bowl, the recent ruling on prices in that State ruins the idea. With $15 the top price for seats, nothing like the $1,600,000 that Dempsey drew with Carpentier last July is possible. Jack's in a fine boat. Everything is working against him."

• • •

Kindly hold our hat while we go behind the barn and weep over the melancholy fix of our champion. We haven't been so moved since the death of Little Nell.

Ye gods and little sardines, has it come to this? Must our stalwart title-holder go out and bang somebody on the chin for less than $1,600,000? Is he to fight before a trifling gate of, say, only $700,000 or $900,000? There's simply nothing in it for the fighters except $500,000 or so after they have paid off the cook, the trainers and the rubber.

The original Jack Dempsey once fought thirty rounds at about $2 per round. That shows where the O. J. D. was foolish. Anyway, it didn't cost so much to live then.

With the pine bowl at Jersey already erected, it would appear at an offhand estimate that, even with a mere $15 as the top price, Dempsey should be able to draw at least cigarette money on the fight, and that is something.

• • •

Glad to see Jack get the money. Glad to see John D. and Henry get it. Only thing I am sorry about is that I am not smart enough to get more of it. Would like to be smart enough to get every dollar in the world and then throw it out of a flying machine just to see the human race scramble for it.

But when people get to feeling sorry for a champion because there isn't another $1,600,000 gate in sight, we begin to realize in what opulent pastures our pugilists have been grazing. Also, isn't it about time for everybody to go to work and let the four-rounders at Vernon and Hollywood furnish the excitement?

Dempsey in his Jersey fight with Carpentier drew as much, or more, even after deducting the government tax, and that was some slice, as Jeffries did in his entire career up to the time of the Johnson fight. And Jeff was a busy guy, stepping out of one fight right into another. Competition was keen and the opposition rugged.

• • •

Prior to the frenzied financiering, which started at Reno, the amounts split by the principals in several of the big fights were as follows: Johnson and Burns, $35,000; Jeffries and Sharkey, $26,465; Gans and Nelson, $33,500; Jeffries and Corbett, $43,686; Corbett and McCoy, $38,810; McGovern and Erne, $26,000; Nelson and Britt, $31,402; Wolgast and Nelson, $20,000; Gans and Britt, $28,000; Fitzsimmons and Ruhlin, $22,000; Nelson and Gans (second fight,) $32,000; Britt and Young Corbett, $24,000; Jeffries and Ruhlin, $19,250; Jeffries and Fitzsimmons, $22,260; Johnson and Ketchell, $21,000; Burns and Squires, $18,000; Corbett and Sullivan, $25,000; Papke and Ketchell, $17,000. These were fights involving champions and the sums given split two ways.

• • •

Then there are those who think we have an overripe persimmon where our heart should be because we weep for Jack. Behold the champion out of a job as he stands cold and shivering among the privations of his $100,000 steam-heated home, not more than a ton of rich grub in the house and not much hope of getting more than $350,000 for fighting Willa. Behold him and weep.

WHISPERS WAFTED FROM SPRING TRAINING CAMPS.

[BY A. P. NIGHT WIRE.]

PHILADELPHIA, March 30.—With three defeats chalked up against them, the Philadelphia Americans accompanied by their conquerors, the St. Louis Nationals went to Orange, Texas, today for the fourth game of the interleague series.

Manager Mack has added Frank Callaway to his first squad to replace Bill Barrett at shortstop.

At Leesburg, Fla., the Phillies were getting ready for the start of their trip north Friday. Yesterday at Orlando they added to their string of victories by defeating Orlando, Florida League champions, 7 to 0.

CLEVELAND.

CLEVELAND (O.) March 30.—Coveleskie, Bagby, Uhle, Sothoron, Mails, Morton and Keefe, will form the regular pitching staff of the Cleveland Indians this summer, according to dispatches from Dallas to newspapers here. In addition, one or two recruit pitchers might be carried. They will selected from Barton, Odenwald, Lindsey, Guesh, Pott and Bissonette, with the first two having the inside track.

The Indians had another vacation yesterday, owing to rain.

ST. LOUIS.

ST. LOUIS, March 30.—The St. Louis American and the St. Paul American Association were scheduled to play the first of two exhibition games at New Orleans, where yesterday the Browns defeated the New Orleans Southern Association team. The St. Louis Nationals clinched the five-game series with the Philadelphia Americans at Galveston, by making it three straight over the Athletics. The fourth game is to be played at Orange, Tex., today.

OLD GOTHAM.

NEW YORK, March 30.—New York's American League champions lost a hot encounter with the Brooklyn Nationals at Galveston, Tex., yesterday, a prodigious home run by Ruth failing to shatter the morale of the Dodgers, who won, 2 to 1.

Sherrod Smith, who, this year is using a left-hand subway ball, patterned after the celebrated delivery of Carl Mays, went along nicely for three innings, in the first of which Ruth swatted a ball out into the Gulf of Mexico.

Mammaux succeeded Smith and held the Yankees to three hits.

The Giants were today at Meridian, Miss., to meet the Memphis team of the Southern League. Rain kept them idle yesterday.

PITTSBURG.

PITTSBURG, March 30.—The Pittsburg National League team was due to leave Hot Springs, Ark., today on the first leg of its barnstorming tour, with Little Rock as the first stop, advices received here stated. The last day at training camp was rainy.

The Pirates will open the season with the Cardinals at St. Louis.

The Yannigans will remain at Hot Springs another week in charge of Bill Hinchman and Chick Frazier, and are scheduled to play two games with Milwaukee team of the American Association.

THE REDS.

CINCINNATI, March 30.—Rainy weather again greeted the Cincinnati National League baseball team at Wichita, and the game scheduled to be played with the Western League champions was called off, the Red moving on to Joplin, where a game is scheduled for today.

Manager Moran today expressed distaste for the present exhibition schedule, declaring a team should remain in the south until April 1.

Friday night the Red team will be split into two sections, the regulars going to Springfield, Mo., for Saturday and Sunday, while the Colts go to Evansville.

WHITE SOX.

CHICAGO, March 30.—Rain kept the Chicago Americans idle yesterday. The White Sox, scheduled to play at Shreveport, La., were awakened by rain pattering against the sleeping car windows, and they moved on for a game today with the Vicksburg Cotton State Leaguers.

The sun was shining at San Francisco at game time, but the Seals' park was wet and the Cubs crossed the bay to meet the Oakland club today.

Tilden Reaches Second Round in Title Play.

[BY A. P. NIGHT WIRE.]

PHILADELPHIA, March 30.—William T. Tilden II, world's champion, by two victories today advanced to the third round in the Middle States indoor tennis championship. All the other favorites won their first-round matches handily. Vincent Richards, New York national junior title holder, drew a bye in the first round and defeated C. Jones, University of Pennsylvania, in the second round, 6-2, 6-1.

Tilden had no difficulty in beating Edwin Foulke, Harvard College, and Charles Watson, Philadelphia.

ALEMITE
Graphite Penetrating
UP and down Gasoline Alley you'll find them all swearing by Alemite Graphite Penetrating Oil. This is the oil that stops spring squeaks, loosens rust-tight bolts, nuts, king pins and couplings. Rust loses heart before this wonder oil. You need a can. Go get a can. It only costs $1.
At All Dealers
ALEMITE LUBRICATOR CO.
1138 South Figueroa
Phone 14268

Who'll Wi
SUNDAY, APRIL
Tia Juana Race Tr
$5000 Owners' Handicap
$500 Extra If Track Record
Is Broken
THE MIGHTY FIELD
Jockey Huntamer, Winner $20,000 Coffe
Motor Cop, Jockey Long, Champion Sprin
Coffield, Jockey P. Hurn, Consistent H
Sunnyland, Jockey Majestic, New York S
Breeze, Jockey Studer, beaten only a
in $10,000 U. S. Grant Hotel H
thoroughbred stars.
Gala Week-end, Card of
Races, with Two Other Hand
Quick Trip by Auto or Santa

SPUR AN ARRO COLL
Clwtt Peabody to

EUGENE CLARK says
WHICH BATTERY COSTS NOTHING FOR RE-INSULATION ?
The Battery Without Separators
Gill
EUGENE CLARK
SO. CALIF. DISTRIBUTOR
4th at Olive Phone 6162
LOS ANGELES

Camp Goods
Tufts-Lyon Arms C
609-611 So. Olive St.
514 West Sixth St.

EMIT
ite Penetrating Oil
wn Gasoline
u'll find them
by Alemite
etrating Oil.
il that stops
aks, loosens
ts, nuts, ding
plings. Rust
fore this won-
eed a can. Go
only costs $1.
At All Dealers
UBRICATOR CO. OF CAL.
1138 South Figueroa
Phone 14268
o'll Win?
AY, APRIL 2nd
ana Race Track
wners' Handicap 1 Mile
a If Track Record of 1:38
Is Broken
E MIGHTY FIELD
r, Winner $20,000 Coffroth Handicap
ey Long, Champion Sprinter of Australia
P. Hurn, Consistent Handicap Winner
ey Majestic, New York Speedster
Studer, beaten only a nose by Hurn
U. S. Grant Hotel Handicap
d stars.
Week-end, Card of Nine
with Two Other Handicaps
by Auto or Santa Fe R.R.
SPUR AN ARROW COLLAR
Cluett Peabody & Co. Inc.
Tareyton's are a Quarter again!
Twenty for a Quarter
Herbert Tareyton
London Cigarettes

Theaters, Amusements, Entertainments

CALIFORNIA THEATER— Main at 8th

She Wed Not Wisely, But Too Well
KATHERINE MacDONALD
SUPPORTED BY
ROY STEWART
HER SOCIAL VALUE
A Drama of the Want Ads and the Society Page
Don't Miss "The Los Angeles Limited" Ellnor's Great Novelty Played by the Greater California Concert Orchestra of 50 Musicians
Also "OH PROMISE ME!" Christie's new comedy with Neal Burns and members of Hollywood Legion Post

MILLER'S THEATER— Main Near 9th
8TH GREAT WEEK
STRONGHEART
THE WORLD'S WONDER DOG
IN THE LAWRENCE TRIMBLE-JANE MURFIN PRODUCTION
"THE SILENT CALL"
Adapted from Hal G. Evart's Saturday Evening Post Story.
"THE CROSS PULL"
Comedy Feature "Schoolday Love"
Popular Prices Mats., Except Sun., 25c Eves., 45c; Children, 15c.

HILLSTREET THEATER— 8th and Hill
The Pride of Los Angeles
HILLSTREET THEATRE
Broadway, Orpheum Circuit
12:45 CONTINUOUS 11:30
VAUDEVILLE 2:45, 6:30, 9:00 P. M.
"YOUNG AMERICA" Condensed Version of the Full Play With BENNY SWEENEY
TOM PATRICOLA Assisted by IRENE DELROY, in "The Girl and the Dancing Fool"
BEDFORD & WINCHESTER In Versatile Nonsense
WESTON'S MODELS Masterpieces from Famous Galleries
SHRINER & FITZSIMMONS In Novel Comedy Diversion entitled "The Newsdealer"
THE HALEY SISTERS Lisette, Mabel and Bernice in Popular Melodies
RESERVED SEATS 25c and 35c
Mat. and Sat. Plus Tax 35c and 50c
PHOTOPLAYS 1:00, 4:30, 8:00, 10:30
Exclusive Photoplay Showing Hugo Ballin Presents
"Jane Eyre"
WITH MABEL BALLIN
From the Famous Story by Charlotte Bronte
Louise Fazenda in "COUNTRY CHICKENS"
KINETO REVIEW
KINOGRAMS
ELEVATOR TO BALCONY
Saturday Nites and Sunday All Seats, Plus Tax 50c
CHILDREN Any Seat, Any Time 15c

LOEW'S STATE—Bdwy. at 7th. NOW SHOWING
LOEW'S STATE BROADWAY & SEVENTH
Now Showing
WILLIAM FARNUM
In the Dramatic Masterpiece of the Year
"A STAGE ROMANCE"
by ALEXANDRE DUMAS
CONTINUOUS DAILY 11 A.M. to 11:30 P.M.
DON PHILIPPINI and STATE THEATRE ORCHESTRA POPULAR VAUDEVILLE

CINEMA THEATER— Grand at 7th
KINEMA THEATRE GRAND AT SEVENTH
THE GREATEST PICTURE OF CONNIE'S ENTIRE CAREER
CONSTANCE TALMADGE
"POLLY OF THE FOLLIES"
NOW PLAYING A "FIRST NATIONAL" ATTRACTION PRESENTED BY JOSEPH M. SCHENCK.
NEW KINEMA PRICES PREVAIL!
EDDIE HORTON at the MOROSCO

MOROSCO THEATER— MATINEE TOMORROW
OLIVER MOROSCO PRESENTS
BORN IN LOS ANGELES
"ABIE'S IRISH ROSE"
ANNA NICHOLS' IRISH-HEBREW MIRTHQUAKE
1000 LAUGHS!
Mats.—10c to 50c. Eves.—10c to $1.00.

MISSION PLAY— By John Steven McGroarty, with Frederick Warde, assisted by 100 Players. Performance every afternoon 2:15 (except Monday). Evenings Wed. and Sat., 8:15. All seats reserved. Ticket Offices, Pacific Electric Bldg., Tel. 12113 and 12934, PASADENA, 150 East Colorado St.; Tel. Fair Oaks 1528. LONG BEACH, 114 Pine Boulevard; Tel. Main 9143. HOLLYWOOD, Reed & Daly, Brunswick Bldg., 6911½ Hollywood Blvd. Tel. Holly 4184. San Gabriel Box Office, Alhambra 196.

PARRICK— SECOND BIG WEEK
BROADWAY AT EIGHTH
MAE MURRAY
in "PEACOCK ALLEY"
MATS. 25c. SUNDAY AND EVES., 35c. CHILDREN 10c, TAX INCLUDED.

BURBANK Main at Sixth
GREATEST MUSICAL COMEDY CHORUS IN THE WEST
HI JINKS REVUES—75 PEOPLE present
ABIE & MICKIE in "TURNED-UP"
With HENRY SHERR and BEAUTY CHORUS

CINDERELLA ROOF— SONG WRITERS CONTEST TONIGHT
Famous Composers in Person
Competing for Silver Trophy. (Dancing all evening.)

DALTON'S BROADWAY— 534 S. Bdwy.
MUSICAL COMEDY VAUDEVILLE and First Run Picture
BILLIE MOODY and Comedians in "MANDY COMES TO TOWN"
Chorus of Peerless Beauties

REVIEWS.

TRAGIC RHAPSODY.

HAMPDEN BECOMES IDOL IN ROLE OF OTHELLO.

By Edwin Schallert.

Draining the black cup of emotion's frenzy, Walter Hampden gave passionate utterance to the theme of jealously with the presentation of "Othello" last night at the Mason. He made the character of the Shakespeare's immortal hero, the Moor of Venice, stand once again as a masterpiece of remorseless tragedy. He held in thrall the audience with the crescendo of his rhapsodic sorrow.

The magnificence of the denunciation scene, where he lashes Desdemona with the bitter words of baffled rage, brought a response from the audience, which may be likened to nothing in recent dramatic history, at least locally. Those in attendance did more than applaud—they called their enthusiasm and their acclaim. They stamped the floor with their feet in approbation.

Finally Hampden came forward to the footlights. In carefully chosen words he apologized for breaking in on the action of the tragedy. He told his public that this was but the seventh performance of the play, and that he felt there were many deficiencies, that it took three years really to learn a Shakespearean role, and that as yet he felt he had but inadequately realized his ideal. His speech was greeted with another outburst of acclaim, for it indicated how high the aims of the actor.

While I have fault to find with Mr. Hampden's portrayal of Macbeth and, to a degree, with Hamlet, his Oethello, it seems to me, deserves almost unstinted praise. It is the finest essence of dynamic force. Each successive stage; the progressions and the reactions which mark the Moor's change from dignity to fury, are clearly defined. They are measured not alone by the mind, but with the heart. They have the pulse of youth, the visioning of that maturity of art that will lead Hampden perhaps to heights undreamed.

"Othello" draws on the wells of feeling for its power. It is to these wells that Hampden knows the secret lock and key. There is the magnetic in this knowledge he possesses that you feel flowing like a vibrant current through every mood, each word and gesture of his Othello.

Others there were in the cast to whom we might give praise—a few only, more's the pity. We missed a subtle Iago. William Sauter may have authority for his interpretation, but it seems to us a sorry authority. His greatest scene was broadly spoken, and it held only through the luminous penetration of the words. Perhaps he meant his reading as a subtlety that conceals subtlety. I would like to believe this.

Ernest Rowan evinced more sinew in his Cassio. True it was the heavy, dull, brutish sinew most of it, but it was powerful in its sincerity and conviction. We can understand such a Cassio as this becoming ensnared in Iago's intrigues, no matter how uncertain we may be of our Iago.

Mabel Moore was delicately real as Desdemona. She revealed charm and sweetness. She is not perhaps one of Shakespeare's women as we imagine them, but she is still an attractive and sympathetic heroine.

Mary Hall held interest as Emilia. Her revelation of Iago's plot in the final scene was splendid. P. J. Kelly, Allen Thomas, Le Roi Operti, and others played important parts.

Tonight "The Servant in the House" by Charles Rann Kennedy will be given with Walter Hampden as Manson.

Exuberant Start.

The next exuberant event in film production for many months will transpire next Monday. It is exuberant because it concerns Douglas Fairbanks. It is an event because it represents the largest picture undertaking perhaps since Griffith's "Intolerance."

I refer to the actual start of camera work on "The Spirit of Chivalry," Mr. Fairbanks's epic of romantic life in the middle ages, in which he himself assumes the role of Robin Hood.

The story centers around the bandit-hero, who is shown to have acted from motives of fealty to his king, Richard the Lion-Hearted. A double theme is embodied in the story. One portion of this concerns Robin Hood's sacrifice for the ideal of his love, Maid Marian, the other Richard's mistrust of his friend.

The entire production has been laid out in detail. Actual floor plans are being drawn for each scene in advance so that the electricians and the scenic experts will have their day's work scheduled in advance so clearly and definitely that no loss of time will ensue. Allan Dwan, the director, has been supervising this angle of generalship, with Fairbanks himself.

Because of the indefinite manner in which the larger scenes were prepared for, last minute delays have been the bane of productions in many instances, and it is aimed to obviate this loss entirely in "The Spirit of Chivalry," according to Mr. Dwan.

Second "Abie" Company.

The second company organized by Oliver Morosco to present "Abie's Irish Rose" is now briskly rehearsing. Various members of the cast have been selected. Leading woman for the company is Barbara Brown, who toured with Terry Duffy in "Wait Till We're Married." She was a pupil of Frank Egan's school. The company will be sent out on tour of the road within the next three weeks.

Warde to Talk.

Frederick Warde, the Shakespearean actor, who plays the role of Junipero Serra in the Mission Play, will deliver an address on "The Regeneration of the Cross" at the vesper services to be held in the grounds of the Public Library at Alhambra Easter Sunday evening.

Three Stars Working.

Three stars are to begin work on new productions beginning Monday at Vitagraph studios, according to announcement of Albert E. Smith, president of the organization. The stars are Alice Calhoun, Earle Williams and William Duncan.

Miss Calhoun will be directed in "Blue Blood" by David Smith. This is an original. Earle Williams is to do an O. Henry tale from "Cabbage and Kings," Robert Ensminger, directing William Duncan, is to make a James Oliver Curwood story, adapted by Bradley J. Smollen.

FLASHES.

NEILAN WILL CROSS.

DIRECTOR TO TRAVEL IN EUROPEAN COUNTRIES.

By Grace Kingsley.

After all, Marshall A. Neilan, motion-picture director, just can't resist the lure of Europe. He applied yesterday for a passport at the office of the clerk of the United States District Court, which, if granted, will enable him to make an extended trip through Europe.

Neilan's itinerary calls for visits to England, France, Holland, Belgium, Switzerland, Germany, Austria, Czecho-Slovakia and Italy. He expects to sail from New York on April 15.

Whether Neilan will make a film abroad is problematical. He had intended doing so, but when last interviewed on the subject, he stated that he thought the difficulties of production abroad would be too great.

CONSTANCE TALMADGE PEPPY AT KINEMA.

Constance Talmadge can always be counted on to draw a crowd, no matter what happens. She's romping around at the Kinema in her latest picture, "Polly of the Follies," which opened yesterday.

She's a sort of new woman Cinderella, is Constance in this picture, inasmuch as, starting off as the drudge in a country grocery store, she quite miraculously finds herself in the beatitude of being able to earn her own living. And in the Follies, too. Of course, there is the Prince Charming, in the handsome person of Kenneth Harlan, who can always be depended to follow Constance around with the golden slipper, real or figurative.

"Polly of the Follies" is charmingly whimsical. There is one scene in particular, in which Kenneth Harlan describes Cleopatra's method of vamping Julius Caesar into giving up the throne, that's as funny a bit of burlesque as the screen has seen.

Julius Caesar is infinitely bored at the Egyptian dances. "Why, girls, he calls out to them with a yawn, pulling his laurel crown down over one eye, "that's the same dance you've been doing every night this week. Wonder what the boys on the Appian Way are doing tonight!"

"I'll bet," retorts another old Roman rounder, "they're raising the devil at the Ritztorium!"

Constance, as Cleopatra, hears him say he'd give up the kingdom for a laugh, and she calls his bluff—makes him laugh with some funny antics. There is also some good humored satire at the expense of old jokes—older than Egypt—that is capital.

Polly gets into the Follies in her own original way, then goes to live with a rich family to help stage a show, and turns the current of their false, hypocritical lives, not by preaching, but by getting each one to do what he can do best.

In the course of the picture Miss Talmadge does some very cute dances and a Frisco imitation that's a knockout.

A capital comedy is "Polly of the Follies," and one that you will want to see, especially if you like Constance Talmadge—and there's something the matter with you if you don't.

Mary Newcomb Refuses Offer.

If Mary Newcomb, leading lady at the Majestic, was ever panting and pining to see herself on the screen, now's her chance. Miss Newcomb has just received an offer to go to England for one of the big firms here and play the leading part in a big production. But she has refused, and without her fingers crossed either.

Lou Says It's Luck.

There may be those who are worrying over the matter of their divorces, but among these worriers does not appear to be Lou Tellegen, whose divorce from Geraldine Farrar, noted diva, is now pending.

Tellegen is traveling the country in "Blind Youth" at present, and in New Orleans a day or two ago gave out the following statement when he was told that Miss Farrar has unearthed a new witness in San Francisco to help her to win her suit.

"I do not know who the witness can be," said Tellegen, shrugging his shoulders.

"One can't be successful in matrimony if he isn't intended to be," he went on. "One is either born to be successful or he is not. It's fate. So why worry? I left New York in October and I haven't thought of my own troubles since. It's a fight between lawyers. I'm leaving it to them.

"One has to be born successful in making love. Studying how won't help a bit. It's just like two traveling salesmen. One will sell everything in sight, and the other couldn't sell Eskimo pie to an Eskimo."

Hal Roach Entertains.

No less diligent a toiler in the vineyard of art than Hal E. Roach took a day off on Monday and entertained the Tuna Club on his cruiser, the Gypsy. Among his guests were the officers of the club, including Keith Spaulding, H. J. Featherstone, Ray Thomas, Nelson Howard and B. O. Kendall.

The cruise was made to Catalina, where the club more than lived up to its reputation breaking the season's tuna catch record. The return voyage was made Tuesday.

Jackie Coogan Entertains Royalty.

Every once in a while, these days, Jackie Coogan's set is just all cluttered up with royalty and nobility. Yesterday it was no less spectacular a person than His Royal Highness, Prince Mohamed Ali Ibrahim of Egypt, who is visiting in Los Angeles, and who paid the starlet a visit at the latter's studio.

The Prince has been in America three weeks, and has been a pretty busy visitor, but he consented to turn press agent for Jackie long enough to explain that he had more fun in the hour spent with Jackie than in any part of the three weeks he has been in this country.

First the two went for a spin in the Prince's car, and then they put on the boxing gloves and went at it like a couple of professional bruisers.

"Well, so long," called out the Prince, demoracatically.

"So long!" responded Jackie.

CHARLIE MIXES ROLES.

In "Pay Day," his latest comedy for First National release, Charlie Chaplin has a variety of roles. He's a lightning brick-juggler, a magic lunch conjurer, a henpecked husband, a midnight owl, the victim of the "last car" rush, at 5 a.m. homeseeker, the victim of an irate wife's rolling pin, a day laborer who brings flowers to his boss, and an all-round inciter to riot.

They'll Help to While Away Time.

In Shadows and Reality.

Viora Daniel, leading woman with Max Linder, in "Be My Wife," to show next week at California; Mildred Davis in "Fool's Paradise," at Grauman's Rialto, and Jackie Brunes in Kolb and Dill show, "Give and Take," to play the Mason.

WIZARD AT TALLY'S.

Rex, Scientific Seer, Will Advise on Love and Marriage.

Rex, mental wizard, with a company, has been booked at Tally's Broadway Theater for next week.

Rex, as a Hindu seer and crystal-gazer, presents a twentieth century mystery, and will conduct a series of experiments in mental telepathy and thought transference. He will answer questions on love and marriage and give advice on financial and business matters, it is announced. He is said to be far above the ordinary "mind readers." His act is coming here following a transcontinental tour.

In addition to this mystery act there will be two film features—"The Road to Arcady" a society drama of love and deception, with Virginia Lee as the star. The other is "Mutta," with Brownie, the wonder dog. Dogs are the only characters in the picture.

Nothing to It.

A rumor to the effect that his new Metropolitan Theater had been taken over by Oliver Morosco was emphatically scotched by Sid Grauman last night. The rumor had it that the plans for making a picture house of the Metropolitan had been abandoned and that it was to become the home of the spoken drama.

"Everything is going ahead just as originally projected," said Mr. Grauman. "We have approached a very interesting point in construction of the house, where the grandeur of the interior is becoming apparent. I have no intention whatsoever of transferring the theater at this advanced time to anybody else. Nor have I ever had."

Mary Garden's Illness.

Mary Garden's illness contracted during the engagement of the Chicago Grand Opera Company in Portland will not prevent her from singing here, according to a telegram received at the L. E. Behymer office. She states in this that she "certainly will be in fine health for the Los Angeles season."

A wire received at The Times says that despite the announcement of Miss Garden's illness the advance seat sale in San Francisco, where she is to sing next week, will almost tax the seating capacity of the auditorium.

Theaters, Amusements, Entertainments

PHILHARMONIC AUDITORIUM— Auditorium Building Fifth and Olive Sts.
TONIGHT—LAST TIME
TOMORROW MATINEE
GREENWICH VILLAGE FOLLIES
SATURDAY MATINEE IS YOUR LAST CHANCE TO SEE THE SEASON'S BEST MUSICAL REVUE
NIGHT PRICES—$1.00 to $2.00. MAT. PRICES—50c to $1.00.
Twelfth Symphony Concerts,
Today at 3:15; Saturday Evening, 8:30
PHILHARMONIC ORCHESTRA
W. A. CLARK, JR., Founder. WALTER HENRY ROTHWELL, Conductor.
SOLOIST—YOLANDA MERO—PIANIST
PRICES—60c to $2.00. Seats Now—No Tax.

MISSION THEATER— Shows at 11, 1:30, 5, 7 and 9 p.m. Bdwy. at 9th
MISSION
Now Playing
A METRO-REX INGRAM PRODUCTION
"Turn to the Right"
Adapted from the famous stage success of that name.
"A PEACH OF A PLAY ABOUT PEACHES"

Theaters, Amusements, Entertainments

GRAUMAN'S— THE PLAYHOUSE OF ORIGINALITY 3rd and Bdwy.
GRAUMAN'S MILLION DOLLAR THEATRE
A GREAT DOUBLE BILL!!
Ethel CLAYTON in "The Cradle"
A Paramount Picture from Elinor Glyn's famous play.
A smashing drama of mother love—and the "Other Woman"
Husbands—you will appreciate your wives' thoughts as set forth in more striking style.
THE FAMOUS STANFORD UNIVERSITY BAND OF 80
Dept. Min. Jesse Lasky presents ten famous stars in "MATRIMONY A FAILURE"
Sid Grauman presents The L. A. Times Beauty Quest Winner.

GRAUMAN'S RIALTO— THE WORLD'S MOST BEAUTIFUL LITTLE THEATER
GRAUMAN'S RIALTO
Betty Compson in "THE GREEN TEMPTATION"
BEGINNING SUNDAY
THE LAST GREAT PICTURE MADE BY THE GENIUS DIRECTOR, WM. DESMOND TAYLOR.
Note: To accommodate the thousands who missed seeing this masterpiece it will be presented at the Rialto for a limited engagement only.
LAST TIMES SATURDAY CECIL DE MILLE'S "FOOLS' PARADISE"

ALHAMBRA— Hill St. Bet. 7th & 8th
ALHAMBRA
STARTS TOMORROW
TEN NIGHTS IN A BAR ROOM
THERE ARE TEARS, SOBS, SMILES, LAUGHS — EVERY HUMAN EMOTION IN DEPICTED IN THIS AMAZING DRAMA
LAST TIMES TODAY
RUDOLF VALENTINO and DOROTHY DALTON in "MORAN OF THE LADY LETTY"

MASON OPERA HOUSE— Tonight—SERVANT IN THE HOUSE
The Great American Actor
Walter Hampden
Merchant of Venice, Sat. Mat.
Hamlet, Saturday Night.
BEGINNING SUNDAY NIGHT, APRIL 2
TREMENDOUS SUCCESS
Kolb & Dill in Aaron Hoffman's Latest Comedy Give and Take
Based on Capital vs. Labor.
SEATS NOW, 9 A. M.

TALLY'S BROADWAY— Broadway Near Ninth
SMASHING DOUBLE BILL
Charles Ray IN "R. S. V. P."
Ben Turpin IN "BRIGHT EYES"
REX THE MENTAL WIZARD Is Coming

PANTAGES—7th St. at Hill—VAUDEVILLE
THIS WEEK ONLY
ALEXANDER
"THE MAN WHO KNOWS"
HE ANSWERS ALL QUESTIONS
AN ENTIRE NEW VAUDEVILLE SHOW
Nine Allied Sailors, Burns & Wilson, Three Senators, Zara Carman Trio, Adams, Saunders & Robinson, Harold Lloyd in "His Royal Slyness," Irvin Willat presents "Fifty Candles."

MAJESTIC THEATER— MATINEE TOMORROW 2:15
Mats. Sun., Wed. and Sat., 25c and 50c. Eves., 25c to $1.
THOMAS WILKES PRESENTS
Jane Cowl's Great Success
"SMILIN THROUGH"
With MARY NEWCOMB and EDWARD EVERETT HORTON

ORPHEUM— "THE STORM"
Circuit Vaudeville Bdwy. Bet. 6th & 7th.
Spectacular Melodrama with EDWARD ARNOLD
RUBY NORTON Little Big Star of Song
ROBT. EMMET KEANE Broadway Comedian
JULIA NASH & C. H. O'DONNELL Joint Appearance in "Almost Single"
LA BERNICIA & CO. Premier Dancers
DANIELS & WALTERS "The Old Timer"
MONAHAN & CO. Skating Novelty
Topics of the Day
ROBERT EMMET KEANE & CLAIRE WHITNEY "The Gossipy Sex"
Aesop's Fables
Mat. Daily, 15c to 50c; Nights, 15c to $1.50; Ex. Sat. & Sun. Tel. 10477, Main 977

SUPERBA— Bdwy. Bet. 5th and 6th
SUPERBA —Broadway at Fifth—
GLADYS WALTON in "THE WISE KID"
Supported by David Butler—Hallam Cooley—
Directed by Tod Browning
Round 4 "THE LEATHER PUSHERS" It's A Knockout!
Reginald Denny in person at evening performances.

SYMPHONY— Broadway at 6th
TOM MIX in "CHASING THE MOON"

DE LUXE THEATER OPPOSITE WESTLAKE PARK.
HAROLD LLOYD in "A SAILOR MADE MAN"

HIP— Vaudeville
NOW PLAYING
EDNA MURPHY and YAROTZKI'S RUSSIAN BALLET
JOHNNIE WALKER in "THE JOLT." "THE GREAT ANDREE." "AMERICAN NEWSBOY FOUR"
Continuous Daily 1 to 11—Sunday 12 to 11 p.m.

CLUNE'S Broadway 528 S. Bdwy.
A MARVELOUS DUPLEX PROGRAM
MAY McAVOY IN "A HOMESPUN VAMP"
LEWIS STONE IN "THE WHITE MOUSE"

A CHUCKLE FOR EVERYBODY

"REG'LAR FELLERS" By GENE BYRNES

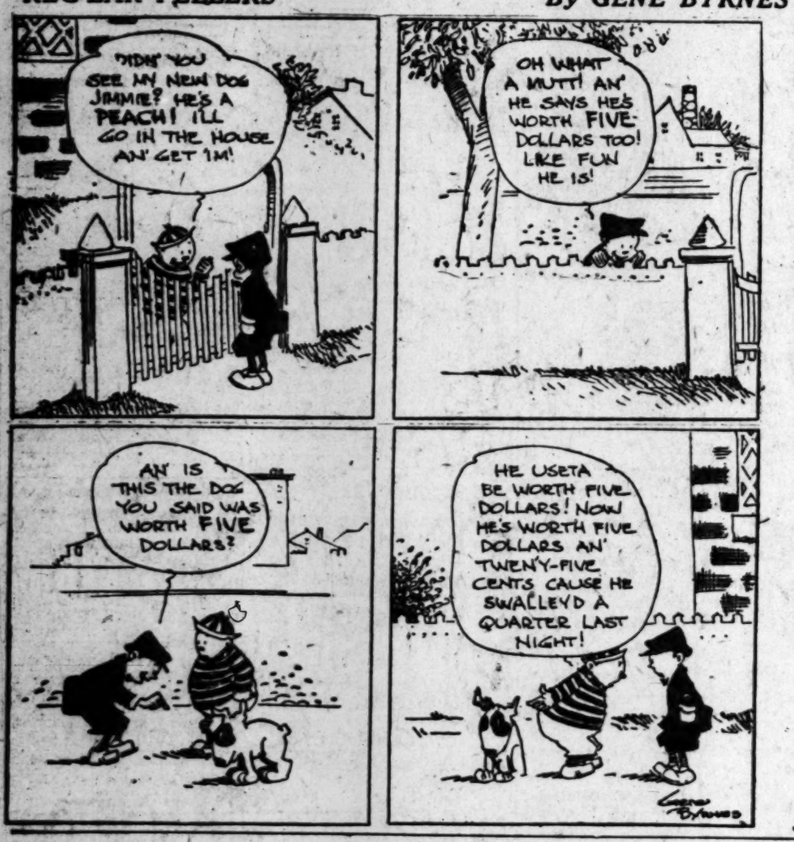

CICERO WAD'S POLITICAL BOSS IS FOUND!

Can You Think of an Idea as Funny or Funnier Than This? If So, Send It in and Win a Cash Prize.

Starting every Friday and ending every Thursday, The Times conducts a Wad comic-strip contest. The best idea get $10, and next $5, and all others accepted must be original, local, "drawable" and funny. Each picture must be described in words or a rough sketch. Title and dialogue must be supplied with some member of the Wad family—Cicero Wad, the spender; Titus Wad, the nickel nurser; Mrs. Spenda Wad, club and society woman; Walt A. Wad, son; Elva Wad, pretty and frivolous daughter; Gunn Wad, 12-year-old terror, and Cicero Wad, Jr., the baby. Write on one side of paper only. Address to Mr. Wad, care The Times. Anyone may compete and submit as many ideas as desired. No manuscripts or drawings will be returned.

GASOLINE ALLEY—ONE PROBLEM SOLVED.

THE GUMPS—WAR DECLARED THE 13TH

THE KERNEL—THE TIP

MINUTE MOVIES

[Copyright, 1921, by George Matthew Adams Service—Trade Mark Registered U. S. Patent Office.]

By WHEELAN

BUT THIS IS HOW HE

THAT REMINDS ME by JACK COLLINS

footnotes

Shoe styles vary. A few years ago young men were wearing heavy army "dogs." This year they're wearing Sport Shoes—wearing 'em everywhere, all the time, day or nite, rain or shine. They wear 'em to business as well as for golf, motoring, etc.

Sport shoes are practical and sensible, cool and comfortable—ideally suited to this glorious climate.

It's going to be the greatest Sports-Shoe Season yet—every man should have at least one pair.

We have the largest stock of Sports Shoes for street wear in town—scores of swagger, snappy models in a variety of lasts and leathers.

Here's one of the new ones—here in several new leather combinations. Most of these sport shoes are priced at..... $6.50

Young's Shoes for Men

SIX STORES
514 S. BROADWAY
428 S. BROADWAY
236 W. FOURTH ST.
147 W. FIFTH ST.
212 W. SIXTH ST.
506 W. SIXTH ST.
Factory Annex Bldg.

One hundred men idle—waiting for a delayed delivery. Multiply their wages by their waiting time and add it to the cost of a doubtful truck. Then you will realize what a bargain the faithful, dependable Pierce-Arrow is.

Pierce-Arrow TRUCKS

WILLIAM E. BUSH
1701-1711 S. Grand Ave.
Los Angeles

-ton, $3200; 3½-ton, $4350; 5-ton, $4850; f.o.b. Buffalo.

A REAL HOME FOR YOU

"It's the Climate"

Together with everything, that makes life worth the living. If you have sufficient means to carry you through life, and want to possess a beautiful home with ideal landscapes, where your nights give you perfect rest, and the days fill you with high spirits, energy, and "jazz," where the climate will act as elixir of new life, where you're keen for pleasures, and sports, you will find this section of Oregon ideal. You will also find excellent highways for motoring in every direction. To the east is the world known as Crater Lake. To the south are the marvelous Marble Caves of Oregon. To the west are the tonning cooling waves, with their pebble beaches of the Pacific Ocean, and to the north is Portland, the metropolis of Oregon. Any or all of these wonders will inspire you with pleasure, and can be reached by motor car in a very short time. Should you desire an ocean breeze, and a plunge, you may take your family with an afternoon start, and spend the evening luring the salt water tribes, or in ten minutes you may motor to our own beautiful Rogue River Park, and swim, or angle to your heart's content. We cannot tell you the half. COME. You will be overjoyed.

Write Chamber of Commerce, Grants Pass, Oregon.

ley's Honey and Tar
PURE and QUICK Relief from COUGHS COLDS CROUP
Best for Children and Grown Persons

New Stomachs For Old
Eat What You Like and Be Happy
F. E. CHAMBERLAIN, New Zealand
Herbalist, 833 West Eighth St.
Hours: 9 to 5; Saturday, 9 to 6.
Twenty-one years in Los Angeles.

TIMES WANT ADS
FOR USED CARS

DETROIT BOASTS LARGE BUILDING.

Entire Block is Covered by New Structure.

Edifice Will Accommodate 6000 Workers.

Cost $15,000,000; Took Two Years to Build.

[BY A. P. NIGHT WIRE.]

DETROIT, March 30.—Occupying an entire city block on West Grand Boulevard, Detroit's most noted driveway, the fifteen-story office building and research laboratory of the General Motors Corporation ranks as the largest structure of its kind in the world.

The building, recently completed at a cost of $15,000,000, has a floor area of thirty acres and will accommodate 6000 workers in its 1750 offices.

The structure is a city within itself as it contains restaurants, swimming pools, gymnasiums, bowling alleys and other amusement places, as well as a fully equipped hospital and a bank.

The building, of steel frame construction, has four miles of corridors and required two years to build, during which period 2000 men were constantly employed.

The research laboratory, one of the distinct features of the building, occupies five floors of one wing and is equipped for work along mechanical, electrical and engineering lines. In this laboratory the future mechanical problems of the corporation are to be worked out by experts in various lines.

An auditorium seating 1500 persons is provided. This will be used in caring for some of the conventions that come to Detroit.

Tex Rickard Will Promote Bouts Again.

[EXCLUSIVE DISPATCH.]

NEW YORK, March 30.—George L. (Tex) Rickard, within a short time, will resume his old place as president of the Madison Square Garden Sporting Club, Inc., which post he left voluntarily a few weeks ago when accusations were made against him by young girls.

Rickard's attitude and that of his attorney, Max Steuer, is this:

The jurors who tried him before Justice Wasservogel pronounced him innocent; therefore, he is innocent. He has been exonerated. So why should he not go right ahead in his ordinary line of business?

The promoter declined to be quoted tonight. His attorney had advised him to say nothing for publication. But as a result of the interview, Rickard, it may be stated, feels this way: It is not up to him to take part in any "come back." He "hasn't ever been away."

Rickard intends to stage some big fights, among them possibly one between the winner of the Greb-Dempsey battle for the American light-heavyweights championship, and Georges Carpentier, holder of the world's title at that poundage.

PREP SHOOTERS TO MEET TODAY.

The third city high school rifle competition will be held today on the various school ranges. Two matches have already been held, both of which were won by Hollywood. Much interest is centered upon this meet, as a win by Hollywood will give them permanent possession of the cup. The first meet was fired in the prone position, the second in the sitting, and today's is to be kneeling. Keen competition is expected with the winners' score probably in excess of 860 out of a possible 1000.

GORDON McKAY IS TO FIGHT NEGRO.

[BY A. P. NIGHT WIRE.]

SEATTLE, March 30.—Gordon McKay, Pacific Coast middleweight champion, will meet Panama Joe Gans in a four-round bout here April 18. Gans will box in Detroit April 11, and depart immediately afterward for the Coast.

SOCCER FINAL ON DECK.

Sons of St. George Will Tackle Pasadena for Cup on Sunday.

Following their sensational passage to the final, the Sons of St. George and Pasadena soccer clubs will fight it out at Maier Park, Vernon, Sunday afternoon to decide the resting place of the Spalding challenge trophy. The game, which will start at 2:30 p.m., is expected to draw a large concourse of fans. Referee Ratcliffe will have charge of the festivities.

Considering that the finalists trounced the two strongest elevens in the semifinals, there is excuse for the spirit of optimism which reigns supreme in the rival camps. It is equally certain that should football which featured last week's play off, the match will be exceptionally hard fought with the winner being named by the closest of scores.

Manager Bill Amess of the Sons has this to say: "We defeated L. A. Uniteds, the league champions, decisively, and that victory has given the boys the confidence which will enable them to carry the issue to a successful finish. Admitting that Pasadena was able to stop the Athletic Club, they do not, in my opinion, measure up to the Uniteds, and on this basis, I do not look for any serious difficulty in copping the prize."

The Pasadenans are conceding nothing. They have plugged up the weak links in their line-up, and will be in the game to the final whistle.

KRAMERS IN MAIN GO AT HOLLYWOOD

Danny and Sailor Hook Up Tonight; Walters to Meet Gorman.

Fate took a hand in the matchmaking at the American Legion Hollywood arena this week. It was planned by Matchmaker Frank Crowley that Jimmy Dundee was to be the man who would face Danny Kramer in the main event at the popular El Centro-avenue stadium tonight. Word reached Los Angeles from Dundee's home in Oakland that the ringster had been stricken down with the flu. The sailor was the only featherweight of Danny's caliber available, so the match is on for tonight.

These men met once before and the gob carried off the verdict on that occasion. Since then Danny has been seeking a match and he welcomes the opportunity tonight. Both men have improved since their last appearance here. The sailor has been doing great things in the eastern rings, while his namesake and rival has earned for himself an enviable reputation in the Northwest. With both Kramers primed for action a gruelling contest is anticipated.

Two hard-boiled hombres, Sailor Walters and Eddie Gorman, are down for the semi-wind-up. These 130-pounders are slashing mitt pushers and should put up a whale of a battle.

The remainder of the card for tonight follows:

Sailor Ashmore vs. Joe Brown, 138 pounds.
Kid Mende vs. Alex McDonald, 122 pounds.
Jimmy Marcus vs. Sailor Vincent, 142 pounds.
Sailor Graham vs. Tommy Nolan, 145 pounds.
Cozzie Hogan vs. Joe Layman, 130 pounds.

Young Swimmer Shatters Two World's Marks

[BY A. P. NIGHT WIRE.]

NEW YORK, March 30.—John Weismuller, 17-year-old aquatic star of the Illinois A. C., tonight set a new world's record time for 200 meters and 220 yards in an event at the New York Athletic Club swimming carnival, negotiating 200 meters in 2 min. 18 1-5 sec., and 220 yards in 2 min. 19 1-5 sec.

The New York Athletic Club team won the national A. A. U. water polo championship, defeating the champion Illinois Athletic Club seven, 4 to 3.

OAKS HAND LACING TO CHICAGO CUBS.

[BY A. P. NIGHT WIRE.]

OAKLAND, March 30.—The Oakland club of the Pacific Coast League administered a 14-to-5 defeat today to the Chicago National League ball team. The Oaks scored ten runs in the fourth inning, forcing two of Chicago's pitchers to the bench.

LARRY SEMON'S WIN.

Larry Semon's All-Stars defeated Whittier Legion's casaba tossers at Whittier last night, 44 to 34. McNew of the Quaker team featured with twenty-four points to his credit.

San Fernando Cinder Affair Has Promise.

The ninth annual invitational high school track meet, which is to be held at San Fernando April 8, promises to be one of the most popular events of the season. While the schools entering this competition are among the primaries in the point of attendance it is known that many of the athletes of the South came to prominence by pulling the small town stuff early in their careers.

Thomas and Hill of Owensmouth; and Nesbit and Harvey of Harvard, are among the rural tracksters that may break into high society in the next few days.

Smith and Roberts of San Fernando; Bickmore, Kerr and Nash of Huntington Beach, are already among the recognized in their respective events.

The following schools have registered entry in the meet: Citrus Union High School, Burbank High School, El Monte Union High School, Huntington Beach Union High School, Bonita Union High School, Owensmouth High School, Van Nuys High School, Monrovia City High School, Harvard Military School, Pasadena Military School, Army and Navy Academy San Diego, Puente Union High School, Hemet Union High School, San Fernando High School and Claremont High School.

Cardinal Mat Experts Trim U.S.C. Squad.

Stanford's wrestling squad emerged unscathed by defeat in a series of "rasslin" matches held with the U.S.C. aggregation last night in the Trojans' pavilion, winning three of the five matches, while the other two were declared draws.

Johnson, Cardinal grappler, won the 158-pound affair by tossing Pasthory of the Trojan institution after one minute and twenty-seven seconds of mat work. Pasthory was the aggressor most of the time, but Johnson knew too much for the U.S.C. man. Mercer of Stanford won over Carlqust of U.S.C. by pinning his opponent's shoulders to the mat in the quick time of one minute and forty-three seconds. Hosepian, the Card 135-pound man, trimmed Porter, the Trojans's hope, with a headlock after one minute and thirteen seconds grappling. The opening match at 119 pounds, between Sterm of Stanford and Hori, a Japanese wrestler representing U.S.C., was called a draw after both men had fiddled around for twelve minutes. Hori had the best of the encounter, but did not know what to do with his man after he had him down.

Del Monte is Too Good for Cavalry Four.

[BY A. P. NIGHT WIRE.]

DEL MONTE (Cal.) March 30. Del Monte was forced to score four goals in the last two chukkurs to nose out an 8-to-6 victory over the Eleventh Cavalry in the opening match for the Del Monte polo status in the tournament here today.

Army officers, with Maj. C. P. Chandler, star player, out of the line-up, afforded the big surprise by the effective combination work of Capts. C. O. Wilkinson and Joe Rodgers. A 6-to-4 lead was assumed on the regular Del Monte team.

Eric Pedley led the attack for Del Monte in the last two periods and was ably assisted by Hugh Drury. Max Fleischmann played a strong game throughout. Deciding goals were sensational with Maj. W. A. Robertson and Fleischmann scoring points.

WHITMAN PLANS A BUSY SEASON.

[BY A. P. NIGHT WIRE.]

WALLA WALLA (Wash.) March 30.—Whitman College will open its baseball season here with a game with the Walla Walla Legion, which will represent Walla Walla in the Blue Mountain League. Games are also planned with Pendleton and Milton teams.

Martinez is Winner from Phil Zeller.

[BY A. P. NIGHT WIRE.]

PORTLAND (Or.) March 30.—Knockouts galore featured the preliminary battles of the annual Pacific Coast amateur boxing and wrestling championship tournament which opened tonight under the auspices of the Multnomah Amateur Athletic Club.

Out of the twelve first elimination-round boxing matches staged there were seven knock-'em-dead battles. The sleep-producing wallops were wielded by boys from various amateur athletic clubs from every point on the Coast. Ray Fee, Olympia Club, 112-pounder; Clayton Frye, Multnomah Club, welterweight, and Bert Winnie, Multnomah Club heavyweight, put their respective men away in the first rounds. The results in the opening round of the tournament follow. The semi-finals and the finals will take place tomorrow night.

112-pound class—Ray Fee of the Olympic Club knocked out Trus Olsen of the Multnomah Club in the first round; Pete Gillio of the Spokane Athletic Club knocked out Sam Goldstein of the B'nai B'rith Club in the second round.

118-pound class—Marcel Martinez of the Los Angeles Athletic Club won a three-round decision over Phil Zeller of the Multnomah Club.

126-pound class—Neil Fleming of Spokane won a three-round decision over Bud Steagle of Multnomah Club; Jimmy Murphy of Tacoma Athletic Club won a four-round decision over Joe Blank of B'nai B'rith Club of Portland.

135-pound class—Dale Freeman of Multnomah Club won a three-round decision over Julius Jessick of Los Angeles Athletic Club; Ernest Woodman of Multnomah Club won a three-round decision over Lake Jackman of Spokane. Decision was unpopular. Ansell Allingham unattached, knocked out Lenny Porterfield of Multnomah Club in three rounds.

147-pound class—Clayton Frye of Multnomah Club knocked out Charles Williams, Bellwood Community Club of Portland in one round; D. Jones of Spokane knocked out Joe Wise of Olympic University of Portland in three rounds; Joe Brisco of Bellwood Club forfeited his match to George Garfield of Spokane; Ray Higgins of the Olympic Club knocked out Jim Flynn of Multnomah Club in two rounds.

Heavyweight class—Bert Winnie of Multnomah knocked out Arthur Schaer of Bellwood Club in one round.

In the one preliminary wrestling match staged tonight W. Fallen of Benson Tech School of Portland tossed George Berghois of the Multnomah Club in 2m. 40s. They are middleweights.

ANDERSON AND VOSHELL STAR

[BY A. P. NIGHT WIRE.]

NEW YORK, March 30.—F. T. Anderson and S. Howard Voshell continued their winning form in the singles of the men's national indoor tennis championship tournament here today and became semifinalists by defeating H. S. Bowman and Dr. George King, respectively.

Anderson won from Bowman in a three-set match, 6-4, 3-6, 6-2, while Voshell defeated King, 6-2, 6-3. G. C. Shafer also won a place in the semifinals by defeating C. E. Unterburg, 6-1, 7-5.

EVERYBODY CAN LEARN FOOTBALL.

[BY A. P. NIGHT WIRE.]

MINNEAPOLIS (Minn.) March 30.—Every student at the University of Minnesota, who desires to learn football, was urged to report for spring training in a call sent out yesterday by W. H. Spaulding, new Gopher gridiron coach.

A squad of 150 candidates already has been assembled and outdoor practice is expected to begin next week.

Fitzgerald's
for the Advancement of Music

KNABE PIANOS

Brahm van den Berg

the Distinguished Concert Pianist, Will Appear as Soloist With

GRAUMAN'S SYMPHONY ORCHESTRA
Mischa Guterson, Conductor

at its regular concert

Sunday Morning, April the 2nd

Mr. van den Berg Has Chosen for All His Recitals and for His Home,

The Knabe

Of this superb piano he says: "In my opinion there is no piano on the market today that can compete in any way, shape or manner with the KNABE. I deem it a privilege to be in a position to use the Knabe exclusively."

We cordially invite you to inspect the KNABE in both upright and grand models.

Tickets for the de Lara Grand Opera Company's presentation of "Il Trovatore" at the Gamut Club Theater this evening may be obtained here.

FITZGERALD MUSIC CO.
HILL STREET AT 727 - 729

Orchard Acres, $1000 up
On Ventura Boulevard, 3 miles north of Hollywood.
Send for plat. Drive out and see.
WOOD & BRENT
126 W. 3rd St. Phone 61533.

Windsor Square
Wilshire's
Highest Class—Lowest Priced Residence Property.
R. A. ROWAN & CO.
200 Title Insurance Bldg.

Mail Orders Solicited

"Sunlan" Quality Hats

for the Sunshine Season

—Spring, Easter

Colors: Pearl, Sand, Black, Seal Brown, Tan, Gray

$3.50

The superior quality of our *New Spring Sunlans* is instantly recognizable even to the uninitiated by the touch of the felt. Firm felted yet mellow and soft.

Unconsciously when you first sight a new *Spring Sunlan Model* you are instantly aware of the fact that they are out of the ordinary for their Styling.

Here is a combination of Quality Style and Satisfaction selected for your benefit by experts who made possible

the largest
Specialty Hat Shop Organization
west of Chicago.

New Spring Caps $2.50

New York Hat Stores
326 S. BROADWAY 120 W. FIFTH 105 W. THIRD
334 S. SPRING 102 W. SEVENTH 305 S. MAIN

Let's go and see
POLLY OF THE FOLLIES
kinema
NOW SHOWING

TEE, FAIRWAY AND GREEN BY "CHICK" EVANS

THE GOLF URGE.

A friend walked into my office yesterday and, looking at a magnificent photograph showing a sunlit, green-clad fairway with players dimly silhouetted on a distant putting green, he began humming: "I Hear You Calling Me."

And the same spring urged, this same longing for the links, is possessing all of us. Right now is the time to take an inventory of your golf bag. Inspect your clubs. Examine every shaft and if there is one with even a suggestion of crookedness in it have it replaced with a shaft that is absolutely straight. The best time to make a change like this is now. Later when you begin to be on friendly terms with your clubs you will be reluctant to perform so radical an operation as a new shaft on an old and friendly club. You will have adjusted yourself to the deficiencies of the club, instead of having the club adjusted to you, and that's not wise golf.

A CAUTION.

To the seasoned golfer who has worked out through trial and experiment the proper length for his particular physique I want to give this caution: Be sure that the new shafts are the exact length of the old ones. It took me years to determine precisely what lengths were easiest for me to play and at the same time get the greatest distance.

Spring is the time to make any needed change in clubs for when the season advances and you become engaged in matches and tournament play there will be just a little psychological something that will make you hesitate to change the club. And despite the finest craftsmanship in clubmaking there is always a transition period which a player must pass through with a new club before the man and club get on a thoroughly familiar basis. Something like the change from bachelorhood to the serene and adjusted understanding of married life, I imagine. If you wait until midseason to remedy weaknesses in your clubs, you won't do it at all, because you will have a feeling that having a match tomorrow with John Smith and handicapped by an unfamiliar club you will lose, and there are always tomorrows on which somebody has to be beaten.

NO NEW ACCESSORIES.

I should be the very last to offer any unnecessary obstacles to inventors or other ambitious persons who would better the royal and ancient game, but, nevertheless, I have a feeling that golf has now approached a pretty definitely organized condition so that there is little radical to be looked for in the development of the accessories of the game that will be of distinct value. And so I feel that unless something very unexpected happens in the way of a very marvelous club invention or ball betterment, my game, as I now have it standardized, will contain nothing new in the way of accessories. Golf is a game of which it may well be said in speaking of clubs, accessories, etc., that "enough is too much." Strive rather for simplification in your play and your bag.

[Copyright, John F. Dille Co.]

Say

To your grocer, and be satisfied the first time, and every time

The Original Package Cheese

MacLAREN'S CHEESE

Feeling Grippy? Cold Coming On?

DON'T, thrilling sensation in the throat, headache, feverish, sore aches. Don't play with that on-coming cold. Get Dr. King's New Discovery at once. You will like the way it takes hold and eases the cough, loosens the phlegm and relieves the congestion in the eyes and head, and soon breaks up the most obstinate attack of cold and grippe.

Children and grownups alike use it. No harmful drugs, but just good medicine for colds, coughs and grippe. Sold by your druggist for 60c.

Dr. King's New Discovery
For Colds and Coughs

Tired Out in Half a Day? You wouldn't be if your bowels were acting regularly. Try Dr. King's Pills for sluggish bowels. You'll keep fit for work. At all druggists 25c.

PROMPT! WON'T GRIPE
Dr. King's Pills

Do your artificial teeth rattle? Are they loose? Then let me show you the Dunellen Device! It insures perfect fit and comfort. Sales agent for California.

FREE EXAMINATION
COMPETENT NURSES

MODERN X-RAY EQUIPMENT.

Full Set of Teeth	$5.00
Gold Crowns, 22-K	$4.00
Bridge Work	$4.00
Gold Fillings and Inlay	$1.00
Silver Fillings	50c
Extractions	50c

Open Nights and Sunday to 12 p.m.

DR. J. ARTHUR FOSTER
YALE DENTISTS
FORMERLY
YALE DENTISTS
PHONE 63544
7th & BROADWAY
EDEN'S STATE THEATER BLDG

Cuticura Heals Intense Burning Eczema On Hands

"Eczema broke out in a rash in the palm of my hands and later spread to my fingers and wrists. The burning was so intense that I scratched and my hands were red and inflamed. I had to wear rubber gloves while doing my housework, and cotton ones at night. I lost several hours' sleep each night on account of the irritation.

"I was treated and tried different remedies but to no avail. I started using Cuticura Soap and Ointment and in one month I was completely healed." (Signed) Miss Elizabeth V. Rodgers, Leebrick Apts., 529 W. 1st St., Long Beach, Calif.

Cuticura Soap, Ointment and Talcum promote and maintain skin purity, skin comfort and skin health often when all else fails.

Sample Each Free by Mail. Address: "Cuticura Laboratories, Dept. M, Malden 48, Mass." Sold everywhere. Soap 25c. Ointment 25 and 50c. Talcum 25c. Cuticura Soap shaves without mug.

Catarrh Germs
Move Out When Hyomei Moves In

No stomach dosing. Hyomei is made chiefly of oil of eucalyptus taken from the eucalyptus forests of inland Australia and combined with other excellent antiseptics.

In inland Australia the atmosphere is so impregnated with balsam thrown out by the eucalyptus trees that germs do not thrive and in consequence coughs, colds, catarrh and other nose and throat afflictions are practically unknown.

Breathe Hyomei and get the same pleasant germ killing effect as you would get in the eucalyptus forests.

Hyomei is sold by The Owl Drug Co., and druggists everywhere on a guarantee of satisfaction or money refunded.—[Advertisement.

HOT TEA BREAKS A COLD—TRY THIS

Get a small package of Hamburg Breast Tea at any pharmacy Take a tablespoonful of this hamburg tea, put a cup of boiling water upon it, pour through a sieve and drink a teacupful at any time. It is the most effective way to break a cold and cure grip, as it opens the pores, relieving congestion. Also loosens the bowels, thus breaking a cold at once.

It is inexpensive and entirely vegetable, therefore harmless.—[Advertisement.

Say Ben-Gay when in pain

If you remember to say *Bengué's* Baume you will be sure to get the stronger, longer lasting, more effective French Baume, and not an imitation.

BAUME BENGUE
(ANALGÉSIQUE)

is a famous old liniment in ointment form for the quick relief of the pain of neuralgia, headache, rheumatism, etc. Keep a tube handy. At all druggists.

Thos. Leeming & Co., N. Y., Assoc. Agents

Get the Original French Baume

CORNS
Lift Off with Fingers

Doesn't hurt a bit! Drop a little "Freezone" on an aching corn, instantly that corn stops hurting, then shortly you lift it right off with fingers. Truly!

Your druggist sells a tiny bottle of "Freezone" for a few cents, sufficient to remove every hard corn, soft corn, or corn between the toes, and the calluses, without soreness or irritation.—[Advertisement.

DANDERINE
Stops Hair Coming Out
Thickens, Beautifies.

35 cents buys a bottle of "Danderine" at any drug store. After one application of this delightful tonic you cannot find a particle of dandruff or a falling hair. Besides, every hair shows new life, vigor, brightness, more color and abundance.—[Advertisement.

RESINOL
Soothing and Healing
Clears Away Blotches

BUYING LESS; SELLING MORE.

Trade Figures With Europe Are Given Out.

Germany Sending Us Larger Quantities Now.

Same Condition Holds True With British.

[BY A. P. NIGHT WIRE.]

WASHINGTON, March 30.—The rising tide of European goods on American shores is shown in dollars in monthly trade figures for February issued today by the Department of Commerce. The figures also set forth the lessening of American exports to Europe.

Imports from Europe last month were valued at $71,484,521 as against $68,113,403 in January and $54,820,045 in February a year ago.

Exports in Europe last month amounted to $128,956,140 as compared with $148,939,246 in January and $238,816,430 in February, 1921.

Trade with South America remained almost stationary.

GERMAN FIGURES.

Notable among the figures were those relating to Germany, from which country the United States imported goods valued at $8,931,-514 last month, almost double the value of German goods which entered the country in February, 1921, when the German mark had a higher value.

Exports and imports by principal countries during February, compared with February, 1921, follow:

France, exports $14,054,187, against $30,435,178; imports $11,-655,819, against $11,674,363.

Germany, exports $33,058,885, against $56,886,688; imports $8,-901,154, against $4,962,278.

Italy, exports $5,627,185 against $26,004,863; imports $3,180,198 against $2,060,506.

Great Britain, exports $53,896,-154 against $93,420,405; imports $25,499,229 against $18,885,256.

TRADE WITH MEXICO.

Mexico, exports $8,147,060, against $25,151,395; imports $11,-180,765 against $12,022,646.

Argentina, exports $6,243,000, against $16,441,443; imports $6,-193,150 against $5,215,980.

Brazil, exports $2,892,859 against $6,240,074; imports $8,614,825 against $9,289,131.

Chile, exports $1,001,847 against $4,551,524; imports $3,089,186 against $7,285,371.

Japan, exports $18,788,029 against $22,028,520; imports $22,-406,076 against $11,711,304.

Canada, exports $35,302,629 against $45,178,874; imports $20,-137,323 against $32,874,301.

Colombia, exports $966,982 against $1,844,340; imports $3,050,-390 against $2,464,509.

Peru exports $823,315 against $1,983,540; imports $17,820 against $21,274.

ARIZONA VEHICLE BILL IS PASSED BY HOUSE.

SPEED LIMIT ON OPEN ROAD RAISED BY MEASURE; OTHER CHANGES.

[EXCLUSIVE DISPATCH.]

PHOENIX, March 30.—Today the House passed a Senate bill regulating vehicle traffic, limiting loads to fourteen tons or 800 pounds for each tire inch, with speed for heavy trucks not to exceed ten miles; this raised the speed limit for light automobiles to thirty-five miles on open highways and fifteen miles in towns. Bicycles and vehicles other than motor cars must carry lights at night. In the Senate a bill to tax motor truck lines brought out the assertion that the movement is in the interest of the railroads, which demand protection against untaxed competition. Amendments were offered to reduce to 5 or 10 per cent the tax named in the bill of 20 per cent of the gross receipts.

The House receded from its amendments to the new inheritance tax bill and passed the measure in its original Senate form.

An executive session of the House this afternoon for an hour considered what should be done with Representatives Pishon and Hays, both Republicans, who have absented themselves without permission. Pishon of Maricopa county is understood to be East on business, while Hays, who is a substitute legislator from Cochise county, yesterday dramatically packed his desk effects into a suitcase and announced to the assembled House, "Adios. My usefulness here seems ended. I am A.W.O.L. from now on."

It is understood that assurances were forthcoming today that both absentees will be present Saturday to stay for the rest of the special session.

PERMIT IS REFUSED TO NEW STAGE LINE.

MANY VACANT SEATS IN BAY CITY-LOS ANGELES NOW, COMMISSION HEARS.

[BY A. P. DAY WIRE.]

SAN FRANCISCO, March 30.—Existing stage lines operating between San Francisco and Los Angeles have so many vacant seats that there is no public necessity for allowing new concerns to come into the field, the Railroad Commission said today in denying permits to Carl Larson and W. F. and G. W. Allan.

Three lines in the San Joaquin Valley had 9395 vacant seats in July and 8988 in October, according to testimony given in the hearing of the two applications, while one running down the coast route had 1400 empty places in July and 2711 in October.

AMUNDSEN FLIES IN NEW AIRPLANE.

[BY A. P. DAY WIRE.]

WASHINGTON, March 30.—Capt. Roald Amundsen, who discovered the South Pole, and who soon will start on a voyage of exploration to the North Pole, arrived in Washington from New York shortly before 3 o'clock this afternoon in the metal monoplane, which he plans to take with him on his Arctic trip.

The flight to Washington was made in less than three hours.

COST OF KISS BY MILE FIXED.

Judge Sets Price of $101; Kisser Must Pay $100 of Sum.

[BY A. P. NIGHT WIRE.]

CHICAGO, March 30.—A price of $101 a mile for kisses was set yesterday by Judge Morgan after Miss Alice Jonas refused to apologize to Mrs. Isabelle Matteson, wife of Gerald Matteson, for the mile-long kiss the wife said she saw her husband give Miss Jonas.

The two were arrested on complaint of Mrs. Matteson, who told the police she had followed the taxicab in which they were riding and watched her husband for a mile without a break.

The judge divided the fine by assessing the "kisser" $100. The "kissee" was charged the other $1.

REFUSED TO TAKE HEED OF WARNING.

CHINESE FOREIGN OFFICE EXPLAINS DEATH OF MISSIONARY.

[BY A. P. NIGHT WIRE.]

WASHINGTON, March 30.—The killing of Dr. Leroy Shelton, missionary of the Disciples of Christ (Christian) church, by bandits in Tibet last month, followed the doctor's refusal to accept the advice of local authorities against proceeding into a disturbed area, according to correspondence between the State Department and the Chinese government, copies of which have been transmitted to and were made public today.

The Chinese Foreign Office, responding to an inquiry of the State Department, said the frontier region of Szechuan was politically in a chaotic condition and travel through that section had been ordered suspended by the military authorities there.

Dr. Shelton declared, however, according to the Chinese note, that he was "unafraid, that he was armed and was acquainted with the peoples with whom he had to deal as a result of eight years spent in the district."

Four native policemen were detailed to go with him, when he announced his determination to go.

After going forward several days, the Chinese note said, a native chieftain on February 15 warned Dr. Shelton that he could not go on. He started to return and was fiercely attacked February 16 by a large number of brigands. The native escort returned the attack, the note explained, but all were wounded, as was Dr. Shelton. A military detachment was sent from the nearest quarters and carried the wounded missionary to the post, but he died the following day. Dr. Shelton was wounded in the head, back and abdomen, the advices stated. The Chinese Foreign Office said it had instituted efforts to capture those who attacked the missionary.

CRANE AND EX-WIFE REACH AGREEMENT.

CHILD OF COUPLE GOES TO MOTHER WHO IS ILL IN ILLINOIS HOSPITAL.

[BY A. P. DAY WIRE.]

AURORA (Ill.) March 30.—Rafael Anthony Crane, three and one-half years old, arrived in Geneva, Ill., last night from New York with a nurse, to join his mother, Elida Piza, who has been ill at a Geneva hospital. Miss Piza, Costa Rican beauty who divorced H. P. Crane, St. Charles millionaire, in November, 1920, sent for the boy as the result of an agreement with her former husband.

Crane agreed to pay a $74,000 balance due on alimony if the boy were produced in the Kane county court and Miss Piza would give a $25,000 bond to produce the child at such times as the court might order. To this she agreed, saying that she had no intention of taking Rafael to Costa Rica to live; that she intended to rear him in New York.

Counsel for Crane and his former wife are to appear in court tomorrow to put a seal on their settlement.

WATERWAY PROJECT URGED BY POMERENE.

OHIO SENATOR FAVORS PLAN FOR THE NORTHERN BORDER.

[BY A. P. NIGHT WIRE.]

CLEVELAND, March 30.—Speedy construction of the Great Lakes-St. Lawrence River deep waterway improvement was urged by Senator Pomerene of Ohio, in a speech tonight before the Cleveland Credit Men's Association, in which he declared that the project was one for the common good of the people of the United States and Canada.

The Senator referred to the opposition to the proposition by Gov. Miller and other New York leaders, saying that some persons were not certain whether New York opposed the project because of a fear that it would work or a fear that it would not work.

Mr. Pomerene said that the middle and western sections of the country have not nearly reached the peak of production.

The giant is just beginning to feel its strength," he said. "I think every student of our transportation system must admit that present rail and rail-water facilities are not keeping pace with the needs of the country.

FORMER "TIMES" MAN IS DEAD IN ARIZONA.

[EXCLUSIVE DISPATCH.]

PHOENIX, March 30.—Wright McDonnell Williams, for a year connected with the Los Angeles Times, died yesterday at a rural sanatorium of consumption. He was 46 years old, a native of Kentucky, and unmarried.

SPECTER OF FRENCH IN RUHR SEEN.

Teuton Prophets Roused by Reports of Activity in Occupied Area.

[BY CABLE—EXCLUSIVE DISPATCH.]

BERLIN, March 30.—Some Teuton prophets see the specter of French occupation of the Ruhr as a sequel of the chancellor's speech of yesterday. Tonight the Nationalistic Der Tag, under the headline "New French Advance Question," features a special dispatch from Mainz, which says:

"Reports from the occupied area and from the interior of France indicate the French apparently are concerting military measures which could be aimed at Germany. Quartermasters of the French eleventh and thirteenth divisions from Nancy and Epinal, have arrived in the neighborhood of Trier and Cochem, and say their divisions have order to maintain an increased march preparedness and are to form a new group on the Moselle under command of Gen. Widalon.

"At the same time orders were received from Paris to take measures for a rapid mobilization of the 1918 class and the eventuality of divisions being moved into the Moselle Valley, bringing them quickly to full war strength."

The Wirth government continued its offensive against the reparation commission in the Reichstage today. The German national party served notice that it would move a resolution for a "vote of lack of confidence," but this negligible tactical move did not dampen Wirth's inner political triumph, which consisted of the serious fact that his sharp defensive policy against the reparation commission had aroused enthusiastic support extending far into the ranks of te independent Socialist party and embracing practically all of the German peoples party so that so far as the answer to the reparations note is concerned, the Wirth government today is backed by an unprecedented coalition for all practical parliamentary purposes, which embraces all parties except the extreme reactionaries and radicals, the German national party and Communists.

WORK KEEPING PRESS AGENTS ON THE JOB.

HAYS'S SUCCESSOR, LIKE HIS FORMER CHIEF, DOES SOME PHILOSOPHIZING.

[EXCLUSIVE DISPATCH.]

WASHINGTON, March 30.—Dr. Hubert Work, the new Postmaster-General, is a philosopher, and is keeping the department's publicity experts just as busy as his predecessor, Mr. Hays, kept them. Today Dr. Work philosophized considerably about closing of third and fourth-class postoffices on Sunday, urging that the Sabbath be observed in the service.

"In view of the attitude of a religious people," said the Postmaster-General, "and supported as it is by tradition and good usage, together with our belief that there is more to this life than its duration, the postmaster would urge postal employees to encourage the sentiment found in all communities for Sabbath observance.

"Where it has been the custom at the smaller offices to open the postoffice on Sundays and postmasters feel that such custom may properly be abrogated, due notice should be given to the patrons of the postmaster's intention. Likewise, where postmasters feel that some Sunday service is a public necessity it should be reduced to a minimum and proper advertisement given."

STATEMENT ADMITS POLICEMAN'S DEATH.

CHICAGO MAN ACCUSED OF KILLING OFFICER WHILE SPEEDING.

[EXCLUSIVE DISPATCH.]

WAUKEGAN (Ill.) March 30.—Ignats Potz today admitted in a statement read in court that he fired the shots that killed William Petersen, Winthrop Harbor motorcycle policeman, January 13. Potz with three companions, all living in the district around Eighteenth street, near Throop, Chicago, had started from Kenosha to Chicago after a hunting trip. Policeman Petersen gave chase to the speeding auto. After passing the rough roads of Zion, Potz saw the policeman chasing them and fired two shots from the rear window.

At the trial today, an attempt was made to free Michael Radich of implication in the crime. Attorneys for the defense pointed out that Radich was asleep in the rear seat of the car when the shots were fired. State's Attorney Smith replied to the statement that any one, even though drunk, should wake up after a trip over the Zion City roads at fifty miles an hour. The motion was overruled by the court.

CARMEN'S UNION GIVEN WARNING.

BETTER TO ACCEPT SLIGHT WAGE CUT THAN LOSE PUBLIC GOOD WILL.

[EXCLUSIVE DISPATCH.]

CHICAGO, March 30.—Representatives of the street-car men's union were warned today by Chairman Frank Smith of the Illinois Commerce Commission, that it would be the part of wisdom for the union to accept a slight reduction in wages and permit a return to the 5-cent fare, for which the public is clamoring. He told the union representatives that to fight for the present peak wage scales would result in the loss of public opinion and the men might suffer a deeper wage cut later.

"I told them," said Col. Smith, "that the wage reduction necessary to restore the 5-cent fare would be very slight and the wage scale then fixed would be permanent and backed by public sentiment. Any other order, based on another rate, would work more harm in the end."

The union officials declined to discuss the matter.

Auction Sales

To Be Conducted by Los Angeles Auctioneers

The Times is the Newspaper Advertising Medium of the Auctioneers

AUCTION!

The Lamp Shop

807-809 West 7th

10:30 a.m.
2 p.m.
7:30 p.m.

THREE SALES DAILY
Today and Tomorrow

Complete Stock of

Electric Light Fixtures, Direct and Indirect Lighting Units. Candle and Wrought Iron Fixtures for center and side wall lighting. Table and Floor Lamps, Candlesticks and Candles, as well as many other novelties.

An Opportunity for Builders, Contractors and Prospective Owners to buy high-class Fixtures at their own price.

ATTEND THIS SALE! IT BEGINS TODAY AT 10:30 A.M.

C. H. O'Connor and Son—*Auctioneers*

626 Pantages Bldg., 7th and Hill

AUCTION SALE

SATURDAY, APRIL 1st
10 O'CLOCK A.M.
719 N. KINGSLEY DRIVE
NEAR MELROSE AVE.

We will offer the complete furniture and furnishings of 6 rooms consisting partly of "Kranich & Bach" Walnut upright Piano; Mahogany Columbia Grafonola, 50 records; 5-piece solid Mahogany, cane back and sides, Velour spring seats, living-room suite; Solid Mahogany William and Mary dining table with six cane back, leather seat chairs to match; brand new Sanford Seamless Rugs; Mahogany Piano Lamp; Fumed Oak auto seat rockers; "Buck" white enamel gas range with broiler; drop-leaf kitchen table and chairs; two Ivory bedroom suites; Lawson gas heater; electric heater; Drophead sewing machine; dishes and cooking utensils, etc.

Everybody invited. "Remember we sell the goods."

LIBERTY AUCTION COM. CO.
Phone 75350.

WHOLE JURY ADMITS VOLSTEAD PREJUDICE.

TWELVE SELECTED TO TRY ALLEGED OFFENDER IN LIQUOR CASE DISMISSED.

[EXCLUSIVE DISPATCH.]

NEW YORK, March 30.—Edward Bimm was about to be tried before Judge Mack in the United States District Court this morning for alleged violation of the Volstead Act. Twelve of his peers had been summoned to act as the jury. His lawyer, A. Siegel, was questioning Talesman A. Knowles.

"Have you any prejudice against a man accused of selling liquor?" asked Siegel.

"No," said Knowles, "but I am prejudiced against the Volstead act."

Knowles was dismissed.

Another juror arose. "I also have prejudice against the Volstead act," he said. He stepped out.

"Well," said Siegel, "any more of you prejudiced against the Volstead act?"

"Yes," said the other jurors in chorus, as they all walked out. The case was postponed.

MEDIATION SOUGHT BY LONDON UNIONS.

ENGINEERS ASK GOVERNMENT ATTITUDE TOWARD COURT IN INQUIRY.

[BY CABLE AND ASSOCIATED PRESS.]

LONDON, March 30.—A new move was made today by the unions regarding government intervention in the lockout in the engineering trades, which becomes effective next Wednesday. According to the employers' notices posted yesterday, the lockout affects some 850,-000 workers, including affiliated trades.

At a conference of the engineering unions, it was decided to ask the mediators to approach the government and inquire whether it was in a position to state its attitude regarding the formation of a court of inquiry into the dispute.

DACHSHUND IS BABY BEFORE "SOLOMON."

[EXCLUSIVE DISPATCH.]

NEW YORK, March 30.—Magistrate Corrigan qualified as a Solomon today in identifying the ownership of a Dashschund, claimed by two men, Nathan Kandel and William Fleck. Kandel said the dog's name was Prince. Fleck called him Teddy.

At the court's order both called him. He answered to both names. The puzzle became more conspicuous when a court officer called "Birdie" and he responded just the same.

Finally Magistrate Corrigan had Fleck, Kandel and the court officer call the dog simultaneously. The dog, without hesitation, leaped for Kandel.

"You win," said the court.

ARE YOU WORRIED?
If so, see Nick Harris Detectives. Phone 1882. 500 Pantages Theater Bldg., Seventh and Hill.

AUCTION TODAY
11 a.m.

Splendid Income—4-Family Flat Building
Brand New Stucco—127 N. New Hampshire
Excellent Location—Income Easily $300.00 Per Month

Drive out Vermont to First, west on First to Hoover, north half block; or take Hollotrope Drive car to First and Hoover, walk north to property.

AUCTION TOMORROW
11 a.m.

Dandy Double Bungalow—Plaster Construction
923-925 North Hobart Blvd.

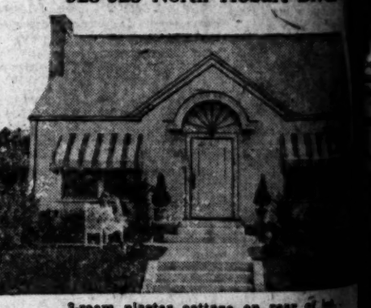

3-room plaster cottage on rear of lot.
Lot 50x160.
Double bungalow has 4 rooms, tile bath, tile drain, built-in bed and oak floors on each side.
Two-Car Garage.
Income easily $180.00 per month.

Western Ave. to Melrose, east on Melrose to Hobart property. Western Ave. car, get off at Melrose and go to Hobart, north to 923.

C. H. O'CONNOR & SON, Auctioneers
626 Pantages Bldg., 7th and Hill.

AUCTION 10 A.M. TODAY—10 A.M.
1315 Highland Ave., Hollywood

Santa Monica Blvd. Car to Highland—2 Blocks North

Five rooms practically new Fumed Oak and White Enamel including Mahogany Cabinet Columbia Talking Machine, description in yesterday's Times, Part I, Page 6.

KEMP & BALL, AUCTIONEERS
12168 162-164 WEST PICO STREET
"For Satisfactory Service and Best Results"

Get Your
Free
$1.00 PACKAGE OF GENUINE YEAST VITAMINE TABLETS from your druggist today.

If you are thin and emaciated and wish something to help you put on flesh and increase your weight, Yeast Vitamine Tablets should be used in connection with organic Nuxated Iron. Without organic iron, both food and Vitamines are absolutely useless, as your body cannot change inert, lifeless food into living cells and tissue unless you have plenty of organic iron in your blood. Organic iron takes up oxygen from your lungs. This oxygenated organic iron unites with your digested food as it is absorbed into your blood just as fire unites with coal or wood, and by so doing it creates tremendous power and energy. Without organic iron in your blood your food merely passes thru your body without doing you any good.

Arrangements have been made with the druggists of this city to give every reader of this paper a large $1.00 package of Genuine Yeast Vitamine Tablets absolutely free with every purchase of a bottle of Nuxated Iron.

NUXATED IRON
For Red Blood, Strength and Endurance

Auction Sales
Merchandise—Household Goods. Real Estate successfully sold or no charge.
S. K. NOLAND, Auctioneer
75673 1148 So. Western Ave.

To Be Conducted by Members of the Los Angeles Auctioneers Association
The Times is the Official Newspaper Advertising Medium of the Association.

ION!
807-809 West 7th St.
hop
LES
Sales Take Place March 31st April 1st
OTTOW
ete
of
s, Direct g Units, Iron Fix- side wall d Floor and Can- ny other
Builders, ospective lass Fix- ce.
TODAY AT 10:30 A.M.
on" Auctioneers
839-41

ION TODAY 11 a.m.
Income—4-Family Flat Building
ucco—127 N. New Hampshire
e—Income Easily $300.00 Per Month.
to First, west on First to New Hampshire Heliotrope Drive car to First and New Hampshire property.

N TOMORROW 11 a.m.
e Bungalow—Plaster Construction
5 North Hobart Blvd.

laster cottage on rear of lot. Lot 50x150.
4 rooms, tile bath, tile drain, floors on each side.
Two-Car Garage.
easily $150.00 per month.

Melrose, east on Melrose to Hobart, north to, car, get off at Melrose—east three blocks to

NNOR & SON, Auctioneers
Bldg., 7th and Hill. 820-40

10 A.M. TODAY—10 A.M.
ghland Ave., Hollywood.
Blvd. Car to Highland—4 Blocks North.
new Fumed Oak and White Enameled Period Cabinet Columbia Talking Machine, on Time, Part 1, Page 6.
& BALL, AUCTIONEERS
2-186 WEST PICO STREET
Satisfactory Service and Best Results"

To Stop a Cold in One Day
Take
Laxative Bromo Quinine Tablets
Be sure you get BROMO
The genuine bears this signature
E. W. Grove
Price 30c

THE—
Jonathan Club
California Club
University Club
Athletic Club
L. A. City Club
Use
DIXIE
Wherever People Drink
-CUPS-
INDIVIDUAL DRINKING CUP CO.
16 S. Figueroa St. 62285

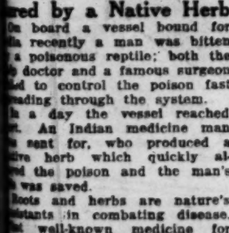

FIFTY YEARS AGO
A young man who practiced medicine in Pennsylvania became famous and was called in consultation in many towns and cities because of his success in the treatment of disease. That was Dr. Pierce, who finally made up his mind to place some of his medicines before the public, and moved to Buffalo, N. Y., put up what he called his Favorite Prescription, and placed it with druggists in every state.
Dr. Pierce's Favorite Prescription has long been recognized as a remedy for diseases peculiar to womankind. After suffering pain, feeling nervous, dizzy, weak and worn down by weaknesses of the sex—a woman is quickly restored to health by its use. Thousands of women testify that Favorite Prescription has entirely eradicated their distressing ailments.
We have recently that wonderful discovery of Dr. Pierce's, called Anuric (for kidneys or backache), has been successfully used by many thousands who write Dr. Pierce of the benefits received—how their backache, rheumatism, and other symptoms of uric acid deposits in joints or muscles are completely conquered by its use.
Send 10c to Dr. Pierce, Buffalo, N. Y., for trial pkg. of any of his remedies, or write for free medical advice.—[Advertisement.]

red by a Native Herb
On board a vessel bound for India recently a man was bitten by a poisonous reptile; both the ship doctor and a famous surgeon failed to control the poison fast spreading through the system. Each day the vessel reached port. An Indian medicine man was sent for, who produced a native herb which quickly allayed the poison and the man's life was saved.
Roots and herbs are nature's assistants in combating disease. The well-known medicine for ailments peculiar to women, Lydia E. Pinkham's Vegetable Compound, is prepared from roots and herbs, possessing medicinal properties of great value in the treatment of such ailments.
This is proved by the letters of recommendation we are continually publishing in this paper for you.—[Advertisement.]

BRIDGE WORK $5
ONE PRICE ONLY
Bridge Work (Best) Your choice of any tooth with 22K Gold Centers, Porcelain, Removable Facing, Inlay, Crown or Post Attachment, Removable or Fixed. $5
THE VERY BEST THAT CAN BE MADE AT ANY PRICE
Guaranteed to Wear Your Lifetime.
CURE PYORRHEA TREATMENT, PER TOOTH $2
NO OTHER CHARGES.
Thousands of Satisfied Patients Will Testify to My (15 Years) Success as a PYORRHEA SPECIALIST
I can save your Teeth when other Dentists would extract them!
Examination and Expert Diagnosis FREE. Modern X-Ray Equipment.
DR. BAKER EXAMINATIONS FREE
Rooms 201-4 836 S. Broadway.
Hours: 8:30 to 6. Phone 13021.

T. FOO YUEN
Chinese Herbalist

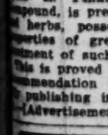

Has returned from a trip East and desires to greet his old friends and make new ones. His son, Tom H. Wing, the well-known herbalist, is associated with him. A cordial invitation is extended to you to call.
Established in Los Angeles 30 Years.
FOO & WING HERB CO., Inc.
451 South Olive Street. Phone 64021.
T. Foo Yuen and Son, Managers.

DR. GERTRUDE STEELE
Plastic Surgeon
Skin and Features Specialist
Consul. Reality Bldg., 607 S. Hill St.
Hours 10-4. Hours 10 to 6. Phone 62606.

Three Rotary Flame Top Burners, Two small, one Sampson or Frying Burner, 16-inch Oven, cast front, white enamel door panel, drop door, extra heavy construction throughout.
$18.75
Same equipped with Broiler, $21.00. Same stove in blue or gray enamel finish, $24.50 or $27.50, with broiler.

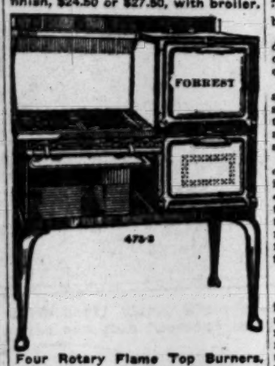

Four Rotary Flame Top Burners, one a large Sampson or Frying Burner, Simmer and Top Lighter combined, Molten aluminum lined Oven and Broiler, 14-in.x14-in.x20-in. deep, solid cast front. Three-bar Six-port Oven Burner, white enamel Door Panels, Splashers, Drip Pan and Broiling Pan. Floor space required, only 28 in.x37½ in. The biggest little stove ever sold for—
$49.25
Same Stove, Plain, $43.50
All stoves guaranteed, delivered and connected absolutely free.

Pennsylvania Lawn Mowers
Many styles and kinds. Guaranteed, delivered and demonstrated.
$7.50 to $38.75
FORREST'S
Stove, Range and Lawn Mower Works
PHONE WEST 4831
3620-28 S. Vermont Ave.
Los Angeles

Scott & Bros
America's Smartest Clothes
It's a fine stroke of business policy for a merchant to pay a little MORE for his goods and get the BEST and then—
sell for a little LESS with the conviction that in the long run he's going to make customers by the score.
That's we. And the customers are coming in.
Stylish Spring Suits and Overcoats
Bought Right, Priced Right, No regrets.
The real novelty of 1922—Whipcords, $40, $45, in plain or sports models.
Fancy patterns, neat effects, in gray, brown and mixtures, $25 up.
Blue Serges, $25, $30 up. Splendid Worsteds, $35 up.
English Tweeds and homespuns, $35, $40, $45.
Hats, Caps, Shirts, etc., reasonably priced.
425-427 So. Spring St.
Open till 9 p. m. Saturdays

Hills Bros. Red Can COFFEE

SEE REVIVAL IN BUSINESS.

But Rehabilitation Needs to be Cautious.

Warning Given by Commerce Department.

Manufacturers Feel Effect of Repeat Orders.

[BY A. P. NIGHT WIRE.]

WASHINGTON, March 30.—Although business continues to make progress in its recovery from the depression of 1921, as indicated by figures received by the Department of Commerce since March 20, the department warned in a review of conditions made public today that rehabilitation "needs to be cautious that it may be built upon a firm foundation."

Some backsets, the statement declared, "may be expected for all of the lesions caused by postwar overexpansion have not healed."

While in most lines, the review added, prices have been relatively stable for the last six months, distributors still remember the disaster caused by overstocked shelves in 1920.

"Forward orders, therefore," it continued, "are being given sparingly and in reduced volume; however, manufacturers are feeling the effect of repeated orders and the steadily increasing output of mills and factories shows that fundamentally the country is getting back to normal.

FARMER IS WAITING.

"Although the recent marked increase in the price of farm products has had a big effect upon the morale of the agricultural districts, not much of this has so far been translated into increased business. Most of last year's crops had left the farmers' hands before the rise came; the increase, is, therefore, chiefly a promise of better things to come. The farmer is inclined to wait and see both as to whether the price holds and how the crop promises before making further commitments."

Activity of woolen and worsted machinery showed a "significant improvement" the first of this month, the review said, while that of cotton spindles decreased. Imports of raw silk in February decreased to the lowest figure since March a year ago.

EXPORTS DECREASE.

Exports of iron and steel last month fell off from January, in part due to the shorter month, according to the review, and copper exports likewise decreased but imports of tin and zinc increased as did sales of structural steel. Petroleum production decreased 2,000,000 barrels below January, but was greater than in any month of 1920 and was exceeded by only two months in 1921. As against this, however, consumption of crude oil fell to 40,611,000 barrels, while stocks on hand passed 200,000,000 barrels, a new high record.

Production and shipment of newsprint paper decreased while stocks increased during February and prices were lower than a month ago, and 40 per cent less than the corresponding period last year.

Exports of corn and cornmeal reached the exceptionally high figure of 22,254,000 bushels, but exports of wheat and wheat flour fell to 10,991,000 bushels, the lowest figure for any month during the last two years. Pork and beef exports, while larger than the preceding month, were considerably below the level of a year ago.

STUDENTS ANGRY AT WOMEN'S COMMITTEE.

SAN FRANCISCO PUPILS HOLD ASSEMBLY AND EXPRESS INDIGNATION.

[BY A. P. NIGHT WIRE.]

SAN FRANCISCO, March 30.—Fifteen hundred students of the High School of Commerce held an assembly here today at which various students expressed their resentment at published statements that the women's vigilant committee had decided to take up with the police the question of smoking among school girls.

Members of the Board of Education were quoted in published statements today as saying they knew nothing of reports that smoking was practiced by school girls.

The vigilant committee is an organization of club women and social workers which has sent delegations to attend the Arbuckle and other trials here and has interested itself in police questions.

TALK FEDERAL AID IN ROAD BUILDING.

[BY A. P. NIGHT WIRE.]

WASHINGTON, March 30.—The policy of the Federal government with regard to aiding States in road building was understood to have been the subject of a conference today at the White House between President Harding and the House Committee on Roads, headed by Chairman Dunn of New York.

Mr. Dunn said after the conference that some legislation along this line could be expected during the next few weeks.

TURKS AND BULGARS CONTINUE FRIENDLY.

[BY CABLE AND ASSOCIATED PRESS.]

SOFIA, March 30.—Yousieff Kemal Bey, Turkish Nationalist envoy to the Near-East conference of Allied foreign ministers, who is on his way to Angora, said today that the common misunderstanding affecting both countries makes it certain that relations between Turkey and Bulgaria will continue friendly. Commenting upon the decisions reached at Paris, he said: "We shall fight to a finish for Smyrna."

"Our relations with soviet Russia are excellent," he said. "It is the only state which has never demanded anything from Turkey and which is assisting it everywhere."

Deportation Bill Favored.

[BY A. P. NIGHT WIRE.]

WASHINGTON, March 30.—Favorable report of a bill which would authorize deportation of aliens convicted of violating Federal and State prohibition and narcotic laws was ordered today by the House Immigration Committee.

HUMAN BONES ARE FOUND.

Authorities Are Puzzled by Child's Discovery at Porterville.

[EXCLUSIVE DISPATCH.]

PORTERVILLE, March 30.—Mystery surrounds the discovery this afternoon of the bones of a human hand in the alley back of the Carl W. Stull home on South H street. Mrs. Stull's little boy made the discovery while at play. City Marshal Ed Ishem, Deputy Coroner Carl Lloyd and City Health Officer Higgins were summoned, but careful investigation failed to reveal any clew or any other bones. Health Officer Higgins stated that in his opinion the hand, that of a person about half grown, had been dismembered about two years.

STOKES'S ASSERTION IS DENIED BY LYDIG.

SAYS TALE THAT HE MET FORMER WIFE, LATER MRS. STOKES, IS FALSE.

[EXCLUSIVE DISPATCH.]

NEW YORK, March 30.—Adrian H. Larkin, attorney for Phil L. Lydig, cabled Lydig today informing him of the statement appearing in newspapers this morning contained in a letter written by W. E. D. Stokes, introduced in the case of Mrs. Helen Elwood Stokes against her former husband, to the effect that Lydig, whose former wife was formerly the wife of Stokes, had met Stokes' present wife at an apartment in Fifty-seventh street.

Lydig replied, asking that the following denial be made: "Statement contained in letter introduced in evidence in suit of Stokes vs. Stokes to the effect that I met the present Mrs. Stokes in an apartment in Fifty-seventh street is false in every particular. I have never been acquainted with the present Mrs. Stokes and never met her, either in the place named or elsewhere. Furthermore, I have never met W. E. D. Stokes."

Larkin would not disclose whether Lydig is in France or England.

SALT LAKE JUDGE TO PRESIDE IN ST. PAUL.

WILL HEAR ATTORNEY'S CASE AGAINST CHARLES CHAPLIN FOR FEES.

[BY A. P. NIGHT WIRE.]

SALT LAKE, March 30.—Announcement was made today that Judge Tillman D. Johnson of the United States District Court here, will go to St. Paul April 21 to try several cases in the Federal court and the Circuit Court of Appeal there and that U. S. Judges Page Morris of the Minnesota district, and Martin J. Wade of the Iowa district will preside during his absence over the Federal court here.

Judge Morris will try, among other cases, the suit of Samuel King and Russel G. Schulder against Charles Chaplin, motion picture comedian, for $25,000 alleged to be due for attorneys' fees in connection with a claim made by Chaplin's former wife, Mildred Harris Chaplin. Judge Wade will preside in the trial of the United States versus Matthew McBlain Thomson, Thomas Ferrott and Dominic Bergera. The last named case involves the alleged use of the mails in securing members for a Masonic order held by the plaintiff to be fraudulent.

LOWER WATER-RAIL RATES SUSPENDED.

REDUCTION IS SET ASIDE UNTIL JULY 29 BY COMMERCE COMMISSION.

[BY A. P. NIGHT WIRE.]

WASHINGTON, March 30.—Reductions of approximately 12 per cent, which the Southern Pacific Railroad proposed to make in freight rates from New York to Southwestern States on freight routed via water through Galveston, were suspended today by the Interstate Commerce Commission until July 29.

The reduced schedules propose to lower existing rates on a large number of commodities which are normally transported from New York over the railroads' piers and in the railroads' steamships to Galveston, and thence carried on its lines to points in Arizona, Nevada, New Mexico, Oregon, Utah and California.

No reason for suspending the schedules was assigned by the commission, other than the necessity of making the investigation to determine the effect the reductions would have on other traffic and upon competitive relationships.

SUIT FILED AGAINST UNIONS IN SAN JOSE.

[BY A. P. NIGHT WIRE.]

SAN JOSE, March 30.—Suit for $30,000 damages against the Building Trades Council of San Jose, six of its member unions and 100 individuals was filed here today by the Pacific Manufacturing Company, which charges that its business has been damaged to that extent by picketing carried on in an open-shop controversy here. A temporary restraining order against Picketing was granted by the court.

Mining Convention, July 3 to 7.

[BY A. P. DAY WIRE.]

NELSON (B. C.) March 30.—Decision to fix July 3 to 7 as the dates for the international mining convention to be held in this city, was reached at a meeting of the local committee having arrangements in charge. British Columbia and the Yukon, and the States of Washington, Oregon, Idaho and Montana are expected to send representatives.

FRESH PROBLEM IN FATTY CASE.

Fight Over Definition of "Integrity."

Surprise Witness on Stand for Defense.

Author Tells of Rappe Girl Being Ill.

[BY A. P. NIGHT WIRE.]

SAN FRANCISCO, March 30.—Miss Virginia Rappe, as a result of whose death Roscoe C. (Fatty) Arbuckle is charged with manslaughter, was described as "abnormal and good copy" by Eugene Presbrey, author and dramatist, whose testimony for the defense occupied much of today's session of Arbuckle's third trial.

Presbrey testified that he met Miss Rappe at a hotel in Hollywood in March, 1918. He said that Miss Rappe had a sudden attack after "taking two drinks of French liquor and that she writhed, had contortions and grasped her abdomen and knees and whispered to me 'doctor.'"

CALLED PHYSICIAN.

The witness said he called a physician, but administered first aid by putting cracked ice between her lips.

The witness said he lived in Hollywood, had been a professional dramatist forty-five years, knew all the important actors of the world and that he always regarded Miss Rappe as abnormal and good copy.

Most of today's session was consumed by a discussion of the meaning of the word "integrity." Justice of the Peace Joseph H. Stanford of Avalon, Catalina Island, was testifying when the discussion arose. He had previously testified in regard to the character of Jesse Norgaard, another witness. He was recalled and said he could testify as to Norgaard's morals, but not as to his integrity. The defense contended morals included integrity, while the prosecution maintained they did not. A dozen legitimate authorities and a dictionary were involved in an effort to decide the point, but without success.

Norgaard, who had been a night watchman at the Culver studios in Hollywood, had testified for the prosecution that Arbuckle once tried to get from him the key to Miss Rappe's dressing-room.

WITNESS MISSING.

The prosecution announced today it had been unable to locate Mrs. Kate Brennan, a missing witness, but resisted the reading of her previous testimony until another effort to locate her could be made. The prosecution was given another twenty-four hours to locate the woman, after which her testimony will be read if she is not found.

Mrs. Brennan, formerly a maid at the Hotel St. Francis, where Miss Rappe, the prosecution contends, was fatally injured by Arbuckle at a drinking party, testified at previous trials that she dusted the doors in the rooms the film comedian occupied. The defense maintains finger prints, declared by the prosecution to be those of Arbuckle and Miss Rappe, would have been erased when the maid wiped the doors.

Mrs. Louise Lankershire of Tulare county was a new witness for the defense today. She testified she had a room next to Arbuckle's last September when his party is alleged to have been held, and that she heard no unusual noise and neither saw nor heard anything suspicious around her room.

OREGON JERSEY COW MAKES HIGH RECORD.

[BY A. P. DAY WIRE.]

EUGENE (Or.) March 30.—A year's record that has just been made by a Jersey cow owned by George W. Pratt of Thurston, Lane county, may prove to be a world's record, according to Ira P. Whitney, Lane county agricultural agent. The animal is Zillia's Alice, 392807, a junior 4-year-old. She completed a 365-day record, having produced 12,623 pounds of milk and 704.7 pounds of butter fat.

The animal was milked but twice a day during the entire test. This is the reason why she may be a world's record-beater, says Mr. Whitney, as nearly all gold-medal cows are milked three times a day and some four times a day.

ESPEE TO PURCHASE NEW FREIGHT CARS.

[BY A. P. NIGHT WIRE.]

SAN FRANCISCO, March 30.—The Southern Pacific Company has asked for bids on the construction of 2000 freight cars for hauling automobiles, it was announced today by George McCormick, general superintendent of motive power for the company.

The cars will be used on the Southern Pacific system and will practically double the number of automobile cars on the railroad, as there are 2107 of them now in use.

EDUCATOR ACQUITTED OF SERIOUS CHARGE.

[BY A. P. DAY WIRE.]

MONTREAL, March 30.—Prof. J. A. Morin of McGill University, charged by a fellow-faculty member, Prof. Herman Walter, with attempted murder at a summer camp in L'Islet county, Quebec, in August, 1921, today was acquitted by the jury in the court of King's bench.

Prof. Walter alleged that Prof. Morin had put Paris green in his well.

EARN MORE! HAVE LESS.

[BY A. P. DAY WIRE.]

ST. LOUIS, March 30.—Railways of the United States had total earnings in the last six months of 1921 of $5,000,000 a day more than for a similar period in 1916, but received a smaller net return than five years ago, Charles Dillin, assistant to the chairman of the western committee on pulic relations, Association of Railway Executives, told the Chamber of Commerce here yesterday. Mr. Dillin said a worthwhile reduction of rates at the present time would mean bankruptcy for most of the roads.

YOU'LL KNOW IT BY ITS COLOR
YOU'LL BUY IT FOR ITS TONE
The Vocalion Record is Red
Recording Studios New York and London
VOCALION
April Records Out Tomorrow
PLAY ON ANY PHONOGRAPH

"THE Sweetest Story Ever Told." That was the first music ever recorded on a phonographic disc. The disc is now in the Smithsonian Institute. In the Spring everybody's fancy turns to the "Sweetest Story." It's in the soft blue of the sky—the tender green of the trees—the songs of mating birds. In Easter Lilies—full of fragrance and incense—of promise and fulfillment. And it's in Vocalion Records, full of beauty and sentiment—of blitheness and the irresistible call to dance.

The Crucifix (*Faure*) (In French) — Rosa Raisa and Giacomo Rimini	52031	12"	$1.75
Ave Maria (*Schubert*)—(Violin Record) — Sasha Culbertson	52030	12"	1.75
May Breezes (Waltz Caprice) (*Leslie*)	14292	10"	.75
Serenade (*Till*) — The Aeolian Light Orchestra			
Rio Nights—Waltz (*Thompson*)	14295	10"	.75
Lalawana Lullaby—Fox-Trot (*Starks*) — Ferera and Frandsted			
Angel Child—Fox-Trot	14293	10"	.75
Lola Lo—Hawaiian Fox-Trot — Yorkes' S. S. Flotilla Orchestra			
Old Fashioned Girl (In a gingham gown)—Fox-Trot (*Al Jolson*) — The Bar Harbor Society Orchestra	14299	10"	.75
Blushes—Fox-Trot — Rudy Wiedoeft's Californians			
My Mammy Knows—Fox-Trot	14300	10"	.75
Eddie Leonard Blues—Fox-Trot — The Californian Ramblers			
Somewhere in Naples—Fox-Trot	14301	10"	.75
After the Rain—Fox-Trot — Yorkes' S. S. Flotilla Orchestra			
Boo Hoo-Hoo (You're gonna cry when I'm gone)—Fox-Trot — The Bar Harbor Society Orchestra	14302	10"	.75
On the 'Gin 'Gin 'Ginny Shore—Fox-Trot — Irving Weiss' "Club Maurice" Orchestra			
Virginia Blues—Fox-Trot — The Bar Harbor Society Orchestra	14303	10"	.75
Doo Dah Blues—Fox-Trot — Yorkes' S. S. Flotilla Orchestra			
Cutie—Fox-Trot from "The Blue Kitten" — Yorkes' S. S. Flotilla Orchestra	14304	10"	.75
Marie—Fox-Trot — The Bar Harbor Society Orchestra			
Sultanto a te (Only to You) (*Cordiferro-Fucito*) — Roberto Rotondo	14296	10"	.75
Canti moderni (A modern song) (*Quici-di Donato*) — Teresa De Matteono			
Die Griene cusiene (*Schwartz*)	14294	10"	.75
Chicken (*Rubin Doctor*) — Morris Goldstein			
Little Grey Sweetheart of Mine — Charles Harrison	14297	10"	.75
Hello Prosperity — Irving Kaufman			
Broken Toy — Charles Harrison	14298	10"	.75
Those Days Are Over — Charles Harrison and Everett Clark			
The Woodland Flirt (A Bird Flirtation)	14291	10"	.75
The Bird and the Saxophone — A Charming Whistling Record by Sibyl Sanderson Fagan			
Pagliacci—Vesti la giubba (On with the play) (*Leoncavallo*) — Giulio Crimi	80151	10"	1.25
Faust—Salut demeure (All hail, Thou dwelling lowly) (*Gounod*)—(In French) — M. Vladimir Rosing	52029	12"	1.75
Mighty Lak' a Rose — Nellie and Sara Kouns	20005	10"	1.00
Bells of Shandon — Colin O'Moore	24023	10"	1.25
In the Wee Little Home I Love — Arthur Burns	14290	10"	.75
It's Only a Step from Killarney to Heaven — Sweet Girl of My Dreams			

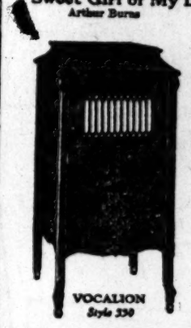

VOCALION Style 330

The *Red* of Vocalion Records

It is not just in the name. It is not in the color of wrapper or seal. Vocalion Records are *Red* because the ingredients which make up their formula are red. The "red" formula was adopted after laboratory tests had proved that it produced the most *enduring surface*. The formula cannot be copied. It is secret—known only to The Aeolian Company, makers of the Vocalion Phonograph and of Vocalion Records. So when you ask for the Red Record be sure it is *the Vocalion Red Record*.

All 1922 Vocalion Models priced at pre-war values
Conventional Styles from $45; Period Models from $250

The Aeolian Company, New York, Makers

The VOCALION

is heard to better advantage than ever before in Barker Bros.' new, enlarged and very artistic Phonograph and Record Display Rooms.

Complete Vocalion Phonograph and Record Service

is a feature of this beautiful new department. More than two-score perfectly appointed, sound-proof, well-ventilated rooms permit of thorough enjoyment of Vocalions and the complete list of new records mentioned above. A vastly augmented Record Service makes selections a positive joy!

716 to 728 South Broadway — Barker Bros. ESTABLISHED 1880 — 716 to 728 South Broadway

Largest Phonograph and Record Dealers on Pacific Coast

Stores also in Pasadena, Fresno, Pomona, Long Beach and San Diego.

NATION-WIDE STRIKE OF COAL MINERS BEGI

Close-up of a miner's "home" during the last industrial war in West Virginia.

Measuring and testing a newly discovered coal vein.

Where one miner's family lived while the question of "open" vs. "closed" shop was being negotiated.

The real sufferers during a coal strike. Photo of a West Virginia miner's wife and children.

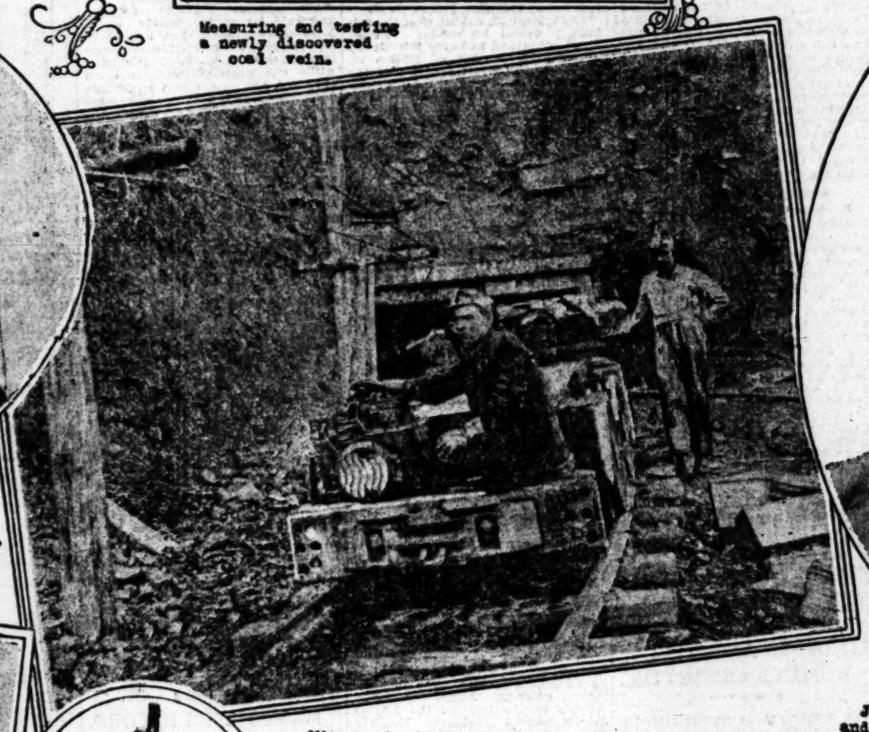

Miners hauling coal out of a mine by means of an electric "donkey". A Pennsylvania scene.

John L. Lewis, President of the United Mine and their spokesman throughout the negotiations photo was taken following his last conference President at the White House.

Digging for coal by means of electrical boring machines.

A typical boy miner.

Photos by Keystone View Co.; N.Y. Herald Syndicate.

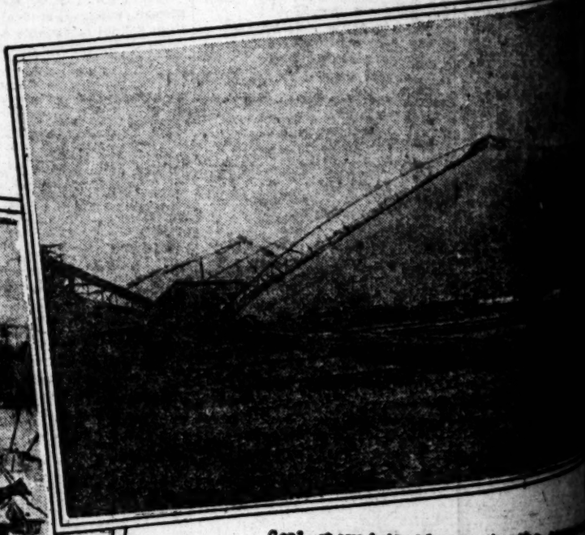

Coal stored in advance by the [illegible] against the last anthracite [illegible]

Typical homes of miners in the Pennsylvania coal districts.

Coal miners' camp during the war against the operators in Mingo County, West Va., a year ago, which cost 50 lives and $10,000,000 damage.

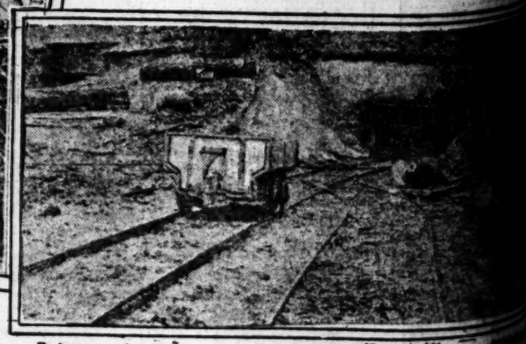

Entrance to Uncle Sam's experimental mine [illegible]

...BEGIN...

...lived while the question ...was being negotiated.

...dent of the United Mine Workers throughout the negotiations, ...ving his last conference with the White House.

...d in advance by the operators ...the last anthracite strike.

...mental airplane near Pittsburg

It Costs You So Little
TREE TEA
the Highest Quality

WAR taught Business that a watch can be made a time-saver as well as a time-keeper when worn as a

Wrist Watch

All the great watch makers, whose products we carry, attach the greatest importance to giving men's wrist watches, excellent, dependable movements.

Visitors welcome.

Brock and Company
437 439 441 BROADWAY

Schools and Colleges

...formation ...bout ...hools The Times School and College Bureau will help you secure complete information about any kind of School or Educational Training. Carefully compiled data are on file, from which source suggestions may be had which will be helpful to you. THIS SERVICE IS FREE. Address, write or call THE TIMES' Information Bureau, First and Broadway. Telephones: Pico 700 and 10391.

...SADENA MILITARY ACADEMY. Accredited school. College preparatory. Also grades 4 to 8. Boarding and Day Pupils admitted any time. ...ugh scholarship and character training. Military, Athletics, Horsemanship, ...nautics, Wireless, Manual Training. Every modern convenience. Address ... or L. A. phone 28491—Pasadena phone F. O. 206.

...ONG BEACH MILITARY ACADEMY. 3009 E. Ocean Ave., Long Beach. The only Academy by the Sea. Full particulars on application to Prof. Blackwell.

...ARVARD SCHOOL (Military) Largest and best equipped Boys' School in the West. ...pares for higher education, business or for military pursuits. 23d year. Rt. Rev. ...ph K. Johnson, Bishop of the Episcopal Diocese, President. R. B. Gooden, M.A., ...d Master, 16th and Western Ave., Los Angeles, California.

...lifornia Military Academy 4001 W. 16th St. Phone 74072. For young boys only. Open all year. We study the boy and meet his needs by individual attention. Fine gymnasium; large athletic field; Sloyd; Band; Dancing. Day pupils may remain till 6 and on Saturdays.

...URBAN (17th Year) ...ITARY ACADEMY. High scholarship residence and day school for young boys. Athletics, band, choir, horsemanship, dancing. Pupils enrolled now. Small classes. 800 South Alvarado St. Tel. 52647. THE BEST COSTS LESS IN THE LONG RUN.

...PAGE MILITARY ACADEMY— A Big School for Little Boys. The largest school of its class in America. Pupils admitted at any time. In session throughout the year. Send for Catalog. R.F.D. No. 7, Box 959. Phone 74214. ROBERT A. GIBBS, Headmaster.

One of the 60 courses is **...ALESMANSHIP** New Class Opens April 3 Fourth one this season. 16 Weeks' Study Gets Business. Phone 108-72. 717 S. Hope St. Y.M.C.A.

LOS ANGELES MILITARY ACADEMY ...ilest standard in SCHOLARSHIP, MILITARY TRAINING AND GENERAL ...TURE. 26th year. For information address Adjutant. Phone 21411.

...ostume Designing The professional way. Designing and Cutting. Pattern Making. Draping. Sketching. Millinery. A rich-paying art, teaching you ...self in develop your own original ideas. Day and evening. SCHOOL OF ...ME DESIGNING, 948 West Seventh St., Los Angeles, California.

...terior ...coration In Los Angeles, California, at School or by mail to your home. The practical and artistic essentials of modern interior decoration—a rich-paying profession, an art beautiful under personal supervision of M. De Leon. Enrollment now—strictly limited. Individual Instruction. Nominal tuition. Los Angeles School of Interior Decoration, 934 W. 7th St.

HOLMAN SECRETARIAL SCHOOL (Holman Business College) ...Equipment. Limited Enrollment. Personal Attention. Rapid Advancement. ...Graduates in Shorthand and Secretarial Training. Booklet upon request. ...Holman, Mgr., 705 Wright & Callender Bldg., 4th and Hill. Phone 24094.

...ACKAY BUSINESS COLLEGE Ninth and Main. Day and Evening. 63195. ...and coming course in Filing and Indexing for business girls, 6 weeks $25. Also short courses in Comptometry, Dictaphone, etc. Catalogue free.

...LLIS-WOODBURY BUSINESS COLLEGE ...ividual method of instruction reduces time and increases efficiency.) Situations for all graduates. Foremost since 1884. ...ilton Bank Building, Eighth and Hill Sts. (Entire Fifth Floor.)

Commercial Experts Training Institute "The School of INTENSIVE Training" COMPLETE BUSINESS, SECRETARIAL AND CIVIL SERVICE COURSES. ...ANCE BUILDING, Sixth and Spring Streets. Phone 220.

...ALIFORNIA COMMERCIAL COLLEGE ...ntinent 63234 625 SOUTH HOPE STREET, LOS ANGELES. Main 2811 ...ner of Grand Prize Cup, First Prize and Third Prize in State Typewriting ...st for 1921. Offers 18 Courses. Employs 14 Instructors. Send for Victory Year ...k giving detailed information. POSITIONS GUARANTEED TO GRADUATES.

...ollege System of Chiropractic Schools R. F. Matthews, Pres. Established 1906. ...ree straight, standard course exclusively Chiropractic. Free Clinic Daily. ...ment for 1921. Phone Pico 2325. 301-311 F. E. Bldg., Los Angeles, Cal.

Art and Dancing Schools

...EGAN SCHOOL MUSIC AND DRAMA Mr. Frank Egan announces the addition of Mr. Harry Girard, eminent vocal teacher to his faculty.

Have you seen today's snaps in Used Cars?
Times Want-Ads
The Bargain Auto Market.

Business Chances **SEE TODAY'S** Want Ads

From Many Points in Southern Counties.

TO TWIST LID EVEN TIGHTER.

Pasadena Ordinance Ready for Passage.

Notables to Attend Dinner for Miss Foy.

Zoning Arguments Heard by City Directors.

[LOCAL CORRESPONDENCE.]

PASADENA, March 30.—On the heels of the action of the Chamber of Commerce in declaring against any legal tilting of the Federal Volstead lid, the City Board of Directors today did their bit toward keeping Pasadena bone-dry. They tightened the restrictions imposed by Pasadena's own Volstead act—in other words, the local anti-liquor ordinance.

Heretofore the ordinance has merely prohibitetd the display and sale of intoxicating liquors, but today the Directors amended the ordinance to make the transportation of liquor within the city limits a crime punishable, upon conviction, by a fine of $500.

This is causing much dismay among bootleggers and some trepidation among consumers. The latter are wondering if "toting" a flask for personal refreshment will be construed as transporting the stuff, under the terms of the amended ordinance.

NOTABLES TO ATTEND.

Mr. and Mrs. William Gibbs McAdoo, who have returned from San Francisco and are occupying their bungalow at the Huntington again, have accepted invitations to attend the dinner to be given in honor of Miss Mary Foy, who is widely known in California public life, at the Maryland Hotel here tomorrow night.

Other prominent guests will include Edward N. Hurley, former chairman of the United States Shipping Board; Mrs. Ida McGlone Gibson, Dr. G. Bromley Oxnam and Francis J. Heney. The affair is being arranged by some of Miss Foy's Democratic friends, but it is to be a nonpartisan compliment to Miss Foy.

ZONING DEBATED.

Arguments for and against making the intersection of Hill and East Orange Grove avenues a neighborhood business point, under the terms of the proposed new zone ordinance, were heard by the City Directors today. The Directors held a hearing on the question, but have not rendered a decision. The new zone ordinance, when finally adopted, will determine in what localities stores, public garages, oil stations and the like may be situated and in what localities they will be prohibited.

PEDDLERS BARRED.

Peddlers of free tickets to and pamphlets about oil fields and real estate boomers' additions will be barred from practicing this vocation on the sidewalks in Pasadena if the ordinance adopted on first reading by the City Board of Directors is finally passed.

Two thousand students of Pasadena High School took part in a grand review of physical education activities on the athletic field of the school today, in the presence of school district officials and thousands of parents and friends.

More large and small brass bowls from China, Korea and Java just opened at Grace Nicholson's Famous Pasadena Oriental Shop. Some wonderful old brasses from Sumatra, Tibet and Burma for collectors.—[Advertisement.

BURGLARS SUCCEED BY DYNAMITING SAFE.

[LOCAL CORRESPONDENCE.]

VENICE, March 30.—Six hundred dollars in cash and checks was secured by burglars who dynamited the safe of the Bray and Gray Beverage Company, at 620 Virginia avenue, early today. The burglary was discovered this morning when the place was opened for business. The burglars entered and left through a window which they pried open. The only clew the police could find was a kid glove, which had evidently been used to avoid leaving finger prints.

ADVENTURERS PLAN MUSEUM.

Los Angeles as Foremost in Mammal Exhibits is Prediction.

That Los Angeles soon will have the best exhibit of specimens of African animal life to be found anywhere in the world was the prediction made yesterday at the first luncheon of the recently-formed Adventurers' Club. The statement was made by Leslie Simpson, one of the world's foremost big-game hunters, who was the principal speaker at the luncheon.

"Material is now here to make the exhibit at Exposition Park the most comprehensive exhibit of the larger mammals of Africa to be found anywhere," stated Simpson, who returned a few months ago from a hunting trip of eighteen months in Africa.

"There are now available for this exhibit more varieties of African mammals than are to be found in the Smithsonian Institution, the Museum of Natural History in New York or the Field Museum in Chicago," declared the speaker and added that is is his desire soon to return to Africa to add many other specimens to the collection.

WRITES SHE LIKES LIFE IN PRISON.

Convicted El Centro Wife Says San Quentin is Not Such a Bad Place.

[EXCLUSIVE DISPATCH.]

EL CENTRO, March 30.—Mrs. Kate Hester, convicted with her husband of practicing a badger game on M. L. Grayson, is enjoying life in San Quentin penitentiary.

That information came from her in a letter received today by Mrs. Matlock, matron at the county jail, where Mrs. Hester was confined before being sent to the State prison.

"I am glad to be here," Mrs. Hester wrote. "I guess it is for the best. God knows what is best for us, and if we do wrong we have to atone for it. I will feel better for doing my sentence."

Mrs. Hester was sentenced to from one to five years after she refused probation because "she wanted to be with her husband."

"They are awfully nice to us girls up here," she wrote. "There are two lovely matrons who look after us. Will have very little to do except take care of our own rooms and trim hats and make clothes. I am learning to do a lot of useful things."

"Mrs. Peete—the woman who was supposed to have killed Denton—is here. She is a perfect dear. All of us girls love her to death. She is sort of queen of the women's prison. She says she didn't kill that man and hopes to get out some time when she proves she didn't. She doesn't feel very well."

Although Mrs. Hester refused probation because she thought she could be with her husband in prison, she writes that she hasn't seen him since they crossed the prison threshold and that she is reconciled.

Grower Proves That Heating Orchard Pays.

[LOCAL CORRESPONDENCE.]

REDLANDS, March 30.—J. H. Strait, president of the Mutual Orange Distributors, and one of the large growers of citrus fruits in Southern California, believes that the heating of orchards pays and pays well. He has every reason for doing so for it is current comment in Redlands that Mr. Strait saved by heating a crop of navel and Valencia oranges, which will net him close to $50,000.

Mr. Strait has about fifty acres of oranges at his home place. From the navels he picked enough fruit to make up four cars, two of them going out under choice brands. One of these cars sold in the eastern market for about $2500 and netted Mr. Strait something like $2500.

None of the Valencias has been picked, but there is a large crop on the trees, and most of it was saved by heating, it is claimed.

The home of Garrison Chase, in Mentone, was burned to the ground last night with all the furniture and personal effects of the family as well as $100 in paper money.

Mrs. Garrison left an oil stove burning, when she went to the home of a neighbor. She was there about fifteen minutes, when there was an alarm of fire and the Garrison home was found to be in flames. The interior of the house was a mass of flames, and the fire department of Redlands could give no assistance because of a lack of water.

Shelton Felt He Was About to Break Down.

POMONA, March 30. — "I'm awfully tired. I'm getting old fast for some reason or other. I don't think I'll be able to keep the pace many years longer. Some of you younger ones must come and go on. I am so glad there's a bunch of you getting ready that will see to it that the work will never cease." So wrote Dr. A. L. Shelton at Batang, Tibet, on January 4, scarcely more than a month before he was killed by bandits.

The letter containing what may be interpreted as the famous medical missionary's farewell message was received here today by his daughters, the Misses Dorris and Dorothy Shelton, who are students at Pomona High School, where they are taking courses preparing them for missionary work in the land that claimed their father.

Confirmation of the belief that Dr. Shelton was not killed while on a trip from Batang to Lhassa, the capital of Tibet, but while on some other excursion out of Batang, perhaps defending natives against robber bands, which were infesting that country, is contained in this letter.

Warde to Read Van Dyke Poem on Rubidoux.

[LOCAL CORRESPONDENCE.]

RIVERSIDE, March 30.—Frederick Warde of the Mission Play has been secured by the committee in charge of this year's Easter sunrise service on Mt. Rubidoux to read Dr. Henry Van Dyke's "God of the Open Air." The poem has been read by various distinguished people at this annual observance ever since its first reading by the author himself a number of years ago.

Miss Marcella Craft will be the soloist again this year. Miss Craft is now on her way from the East, accompanied by Mrs. Frederick Wessels, wife of the manager of the Chicago Symphony Orchestra, who is desirous of witnessing the unique service on the mountain top.

Rev. Ira Barnett, pastor of Calvary Presbyterian Church, has been selected to lead the people in the Lord's Prayer. Dr. J. Lewis Gillies of the First Methodist Church will conduct the responsive reading, and Dr. John Gardner of the First Congregational Church will pronounce the benediction.

MOTORMAN IS NEAR DEATH.

[EXCLUSIVE DISPATCH.]

HERMOSA, March 30.—Lee Hoffman, motorman on the Pacific Electric's Redondo to Manhattan line, is so seriously injured that physicians say he may die and several others are painfully injured as a result of a collision between his street car and a heavily-loaded truck at Hermosa avenue and Sixteenth street, shortly before 8 o'clock this morning.

The truck, driven by N. Hendricks, attempted to make the crossing ahead of the approaching street car, and in the impact was driven about ten feet into the front end of the car, completely wrecking it. Motorman Hoffman was pinned beneath the bed of the truck and could not be extricated for nearly twenty minutes. He sustained severe internal injuries and his condition is precarious.

Hendricks was thrown from the truck, and his nose was fractured. Thomas Vick, conductor, suffered a severely sprained knee. Others who sustained minor injuries are Miss Nan Bangs of Manhattan, Miss M. Smith, a teacher in the schools here, and J. C. Smith.

Witnesses state that the train crew had signalled repeatedly for the crossing and did everything in their power to avoid the accident. Hoffman was rushed to the Pacific Hospital, where he has a chance of recovery.

RIPARIAN RIGHTS BAR AGREEMENT

Reports from Colorado Say Commissioners' Views Prevent Progress.

[EXCLUSIVE DISPATCH.]

EL CENTRO, March 30.—Failure of the Colorado River Commission to reach an agreement on the Riparian rights of the seven States in the propose development still blocks progress of the commission's public hearings, which are being held in the West to expedite the program for power, flood control and reclamation proposed for the great Boulder Canyon dam plan. This word was received here today at irrigation district offices.

At sessions held in Grand Junction, Colo., yesterday, at which Secretary of Commerce Hoover, chairman of the commission, presided, little progress was made toward agreement on distribution of the waters of the Colorado.

In a sharp warning to the members of the commission, Mr. Hoover told the meeting that there must be some compromise, that if each State contends for full State rights "there is no use for this commission to try and reach an agreement that will satisfy the legislators of the seven States interested."

Commissioner Carpenter, one of the dominent factors in the hearings, represents Colorado. He supported the State's representatives who testified that there are 1,500,000 acres of land in the western part of the State that should be irrigated by waters from the Colorado River. This would not lessen the water supply to the other States in the Colorado basin it was asserted. Other States protested that contention, however, and a merry row was again threatened.

Mr. Hoover and the commission expect to arrive in Denver tonight for the concluding hearings, it was said.

Appointment of a representative to act for the Imperial County Farm Bureau in Washington, regarding the Boulder dam legislation will be made at a meeting of the bureau at the Imperial Irrigation District offices, Saturday, it was announced today. The name of Mark Rose was withdrawn as the farm bureau delegate, when opposition developed.

WIFE IN TROUBLE BECAUSE OF BABIES.

[BY A. P. DAY WIRE.]

LOGANSPORT (Ind.) March 30.—Mrs. Helen Libby, 41 years old, wife of a traveling salesman, was placed in jail here last night pending investigation by State welfare officers into the manner in which she procured two babies, both less than 3 months old, whom she is alleged to have represented to her husband as being their children. Two other children, whom the woman says are her own, were placed in an orphanage to await disposition by the court.

Mrs. Libby said she procured the children because of her love of babies. She said her husband was absent from home much of the time and she expected no trouble in perpetrating the imposition.

ASK BRADY REHEARING.

[BY A. P. DAY WIRE.]

SAN FRANCISCO, March 30.—A rehearing of the appeal proceedings in the case of Thomas A. Brady, whose conviction as a member of the so-called Howard-street gang of aiding in an attack on Miss Jean Stanley here in November, 1920, was reversed by the District Court of Appeal, was asked of the court today by the prosecution.

SANTA ANA LICENSES.

[EXCLUSIVE DISPATCH.]

SANTA ANA, March 30.—Marriage licenses were issued here today as follows: Alfred L. Godwin, 30, London, Eng., and Ethel Mowbray Dolson, 30, of San Francisco; John T. Roberts, 59, San Diego, and Polly Smith, 57, Santa Ana; Paul E. Unsprung, 32, and Joy Prichard, 24, both of Los Angeles; Guy J. Devoe, 23, and Epha P. Runyan, 18, both of Santa Ana.

WIFE A SMOKER; ASKS DIVORCE.

Husband Says Such Action Constitutes Cruelty; Up to Court.

[BY A. P. NIGHT WIRE.]

DENVER, March 30.—County Judge Luxford soon will be called upon to decide whether cigarette smoking by a wife entitles the husband to a divorce. William T. Mapeson today filed suit against his wife, Ruth A. Mapeson, alleging that she is an incessant and habitual smoker of cigarettes. His complaint contends that such action constitutes extreme cruelty.

Building in Glendale is on Increase.

[LOCAL CORRESPONDENCE.]

GLENDALE, March 30.—The building permits for the month total $450,000, and, with the addition of two bungalow courts representing a cost of $90,000 and two $10,000 houses on North Central avenue in the Casa Verdugo district, the total valuation of building in the Glendale district for the month is close to $600,000.

Construction of the new post-office building, to be erected on West Broadway, between Orange and Central avenues, will be started as soon as plans and specifications can be obtained. The lowest estimate for fixtures for the new quarters is $10,000. The entire expenditure will be in the neighborhood of $30,000.

BOND VICTORY PREDICTED.

[LOCAL CORRESPONDENCE.]

VENICE, March 30.—The $160,000 junior high school bond issue to be voted on tomorrow will carry by a comfortable majority, is the consensus of opinion. The proposed bonds have been indorsed by practically every organization in the city and by every candidate for City Trustee.

COLD SPRING DAIRY FARM TODAY CERTIFIED MILK PASADENA CAL. — FOR THOSE WHO DEMAND THE BEST — Distributed by Jersey Farm Dairy Co. Telephone Vermont 6181

Kaynee Washtogs here

Boys' Department—Third Floor

Silverwood's
Broadway at Sixth
Our 27th Year

Smartness in every line
Quality in every thread
Economy in every sense

THERE is a style about Kaynee washtogs for small boys that always sets a youngster off as well dressed. He has it, regardless of whether his little suit is rumpled from play or fresh from the hands of the laundress.

Fashioned on distinctive lines, Kaynee quality goes deep below surface appearance. Your fingers will tell you the materials are the best. The colorings are snappy, the newest and fast-set. The fit of each garment is a joy to behold. The workmanship is fine, stoutly done and finished to the queen's taste. The economy of these suits will be instantly recognized by any mother of a boy.

There is a store in every town that endorses and sells Kaynee washtogs, blouses and shirts for boys.

THE KAYNEE COMPANY *Cleveland, Ohio*

Kaynee Washtogs

GUARANTEED ABSOLUTELY FAST COLOR

KAYNEE

Don't Worry About Your BAGGAGE
Phone Us
We call for and check it at same time direct to street address in destination city.
No Extra CHARGE for This Special Service

MAIN 249

Taxi Service
(Day and Night)
Meter on every taxi and receipt handed you for fare paid.
Courtesy
Efficiency and Promptness in Every Branch of Our Service

Los Angeles Transfer Co.
Main Office 634 Wall St.
Phone Main 249-5249

NEWS ITEM
Great Northern and Northern Pacific Railway officials announce oil has been found along their roads after explorations lasting two years.

AMALGAMATED OIL
is reported to be producing at the rate of approximately 2,630,000 barrels per year, or 53 barrels per share of outstanding stock.
Amalgamated expects two new wells to be soon with an estimated production of 500 barrels each.
Ask for our special report on this company.
Private Wire Service With New York, San Francisco and Other Markets
"Prompt and Efficient Service"
A. W. COOTE
Member
Chicago Board of Trade
Los Angeles Stock Exchange
San Francisco Stock Exchange
New York Curb
614 South Spring Street
6116 Hollywood Blvd.
Long Beach, Fresno, Bakersfield, Taft, Cal., Phoenix, Ariz.

Stock Market Inquiries
When directed to us, will receive personal and intelligent attention. Our facilities for the handling of both California and Eastern Securities are of the best.
Jno. O. Knight & Co.
Stocks—Bonds
411-14 Van Nuys Bldg.
Members Los Angeles Stock Exchange — Telephone 10234

BANK STOCKS
FIRST NATIONAL
CITIZENS NATIONAL
UNION BANK & TRUST CO.
SECURITY TRUST
CALIFORNIA BANK
MERCHANTS NATL.
We Specialize in Bank Stocks
Call—Write—Telephone.
Howard G. Rath Company
Established 1910
INVESTMENT SECURITIES
Members L. A. Stock Exchange
512 Pacific Mutual Bldg.,
Los Angeles.
Telephone 606-61.

A. M. Clifford
Investment Counselor and Financial Analyst
Has no Securities for sale, and acts only as an "adviser."
Serves clients from an independent and disinterested position in selection or investigation of Bond or Stock investments.
Has specialized for over sixteen years in the analysis of such securities.
Stock Exchange Building
Los Angeles

TAX EXEMPT
HIGH YIELD
8% TO 10%
A preferred stock issue with every safeguard placed around it, giving it safety, marketability, and high yield. No bonded debt. Average earnings for past three years, three times the amount of interest charges.
Real estate assets double the amount of this issue.
Cumulative
Participating
Up to 10%.
Normal Yield 8%
Make the
STEWART FRUIT CO.
8% PREFERRED
an exceptional investment.
ARONSON & COMPANY
Herman W. Hellman Bldg.,
Los Angeles, Cal.
Phone: Bdwy. 5750.

FOR SALE
J. C. BURCH & CO.
619 S. Spring St. Phone Bdwy. 2812.

Merchants Pet.	75c	Hunt. Nat.	3c
Hunt. Cent.	3c	Allied Pet.	13c
Rich. Yorba.	15c	Rich. United.	18c
Fidelity	37c	Iowa Gold.	2c
Hi Henry	1½c	Bandini	Wanted
Randsburg Silver			$1.00

See the Vacant Seat Indicator, Grauman's Million-Dollar Theater.

MONEY TO LOAN
ON ALL ACTIVE STOCKS.
BROKERS FINANCING CORPORATION
Stocks and Bonds
Capital $100,000
739 South Spring St., Ground Floor.

Business; Financial; Markets; Investment.

DAILY TRADE TALK.

Los Angeles Remains White Spot in Bank Clearings; News Commentary.

BY CHAPIN HALL.

Bad weather, seasonal declines, income taxes and readjustments of sundry sorts failed to stop Los Angeles in her race for business supremacy in March, for during this month bank clearings, a fairly accurate barometer of trade, increased approximately 8 per cent over March of last year. In 1921 the total for the month was $275,773,460.02. This month with today's total estimated at $14,000,000 the volume will be over $403,000,000. As soon as the new plan of totaling bank debits is sufficiently advanced to be compiled on a monthly basis, the showing of this city in relation to other municipalities of the first class will be considerably strengthened. Bank clearing totals throughout the country are growing, but at the ratio developed for March Los Angeles has little fear of being ousted from her leadership.

WHAT DOES NORMAD MEAN.

Investors and dealers alike find much satisfaction in discussing the beating back to normal in the bond market, but not all of these know just what they mean.

Before the war a normal rate for class A investment bonds was from 4 to 5 per cent, and even with the changing conditions due to readjustment it is extremely doubtful if we shall soon have a return of the low yields which then prevailed.

But few issues, comparatively, have been offered during the past year as against the liberal financing of earlier periods. Money has been scarce, and like any other commodity, when money is scarce it becomes expensive.

Money is easier now; bank reserves are higher; the demand is increasing and the days of abnormally low prices are numbered. Prices are going steadily up and yields correspondingly down, and the best opinion available is that the end is not yet.

At the same time no one believes that the low, when it is reached, will more than approximate the prewar or so-called "normal" level. Good bonds are still cheap, and good bonds still form the best investment.

We may not be at the bottom of the well, but this is a good time to buy bonds. Some high grade issues are cheaper than they may ever be again. It doesn't pay to wait for the ultimate fraction. The advertising columns in The Times financial department are telling a mighty interesting story these days; a story that is worth following.

WATCHFUL PARTNERS.

Shareholders are taking a greater interest in the conduct of the corporations in which they invest their funds. This is a development which naturally follows the opening of the lists to the public, and the growth of the small stockholder, educated through war-bond experience to the advantages of this form of investment. Public utility companies, especially, have found genuine stimulation in the partiership of thousands of consumers and employees and the managements invariably welcome expressions of active interest and participation in the affairs of the company.

The day of the star chamber has gone, never to return, and with it has gone most of the corporation baiting so popular a few years ago. There is a greater understanding on the part of the public, and the functioning of corporations is recognized as a necessary concomitant to modern business.

In the Los Angeles district this amity is displayed more fully than in other sections, for from New York comes word of the formation of shareholders' committees whose duties it is to attend meetings and act as intermediaries between the executive administration of the corporation and the shareholders.

Incidentally we are getting around, more or less, to the British method of holding shareholders' meetings, where the directors and officials are expected to answer questions and criticisms.

A FIZZLED STRIKE.

The coal strike which has been called to begin at midnight has failed before it commenced. There has never been a sillier attempt to tie up a great productive industry, or one which aroused as little public sympathy unless, indeed, the ill-starred rail strike of last year be cited. There are about 62,000,000 tons of soft coal held in storage by consumers; 200,000 non-union miners will remain at work; the severe winter weather is over, and in Colorado criminal proceedings are to be instituted against all miners who quit work without giving thirty days' notice.

SAN JOAQUIN INCURSION.

Los Angeles business men are taking a lively interest in the Chamber of Commerce trade excursion into the San Joaquin Valley from April 10 to 15. It is recognized now that this rich territory is tributary to this city rather than to San Francisco, and the purpose of the journey is to create a co-operative spirit and to get manufacturers and business men generally in touch with the people of the valley, who are said to welcome the project. The trip will be made either by special train or automobiles, as decided, and the Los Angeles delegation will be entertained by chambers of commerce or other civic organizations. The expedition will be sandwiched in between similar development expeditions from San Francisco and Oakland.

WHITE SPOT'S AUTHOR.

Merle Thorpe, editor of Nation's Business, and the originator of the Los Angeles "white spot," will be in town next Wednesday and is to be entertained at a Chamber of Commerce luncheon at the Alexandria. Thorpe is one of the foremost business writers in the United States, and his views on general conditions will be listened to with attentive interest here.

SIGNS AND PORTENTS.

Impressive signs of trade improvement are found in March export orders, the ratio being over 40 per cent of the average for 1920, which was 413,000 tons per month. A 6000-ton rail inquiry from Japan is said to be pending. Another encouraging indication lies in market inquiries looking to the purchase of more than 41,000 freight cars. Since January 1 about 34,000 cars have been ordered for domestic service, an annual rate of around 146,000 cars for 1922. In all of 1921 only 28,358 cars were ordered.

DIPPING INTO SURPLUS.

The occasional passing and reduction of dividends has again called out discussion on the age-old financial problem. Just how far are directors warranted in dipping into surplus, to pay dividends during a period of depression? One banker expressed the opinion yesterday that stockholders, in the main, would fare better in the long run by a reduction in the dividend rate, when it is not earned, and when there appears no likelihood of the dividend being earned in the near future. "It is always possible to make up this deficiency by an extra dividend, if conditions suddenly change," he said, "but when your dividend is once paid out it is gone forever."

SHARP WHEAT RECOVERY.

Rising Grain Price Features Uneventful Day; Foreign Trade Trends.

BY ALEXANDER DANA NOYES.
[EXCLUSIVE DISPATCH.]

NEW YORK, March 30.—Another advance in stocks today, partly lost before the closing, continued strength of investment bonds and a fractional rise in exchange on Europe (including Germany) made up the story of a not very eventful day. On the whole, the really outstanding movement today was the sharp recovery in wheat, which, at one time, brought the May delivery 4 cents a bushel above Wednesday's closing, and 7 3-4 cents above Monday's low level of reaction from the season's top price. That market has now retraced a little more than one-half of its decline from the 149 7-8 price of a month ago. Today's rise occurred, it should be observed, not on the basis of bad news from the growing winter crop, that has been favorable, but because of an advancing European market.

Numerous advances of a point or more occurred in the early stock market, some of them reaching three or four. The railway shares had a part in this upward movement. Their gains of a point or thereabouts were commonly ascribed to some rather venturesome calculations of the total percentage earned on property valuation during February, but they probably had a stronger motive in the plain indications of a much larger gross revenue for the full month of March.

The irregular reaction which was caused in the later market left prices as a rule considerably above the previous day's closing.

In the weekly statement of the Federal reserve position, little change was shown. Ratio of cash reserves to deposits and note circulation decreased about 5-8 of 1 per cent; that resulted wholly from the $40,900,000 increase in reserve credits held for member banks, a natural incident of the approaching quarterly dividend payments. A decrease of $1,348,000 in the system's gold reserve attracted some attention. The movement has been made possible by the recent slackening of gold imports; it may have been facilitated by the resumption of issue of gold certificates.

Today's Washington statement on the direction of February's foreign trade, which in our exports fell to the smallest value of any month since the middle of 1915 and our surplus of exports to the lowest since the war began, is full of interest. As compared with 1921, last month's total exports have been shown to have decreased $235,000,000; today's classification shows that the shipments to Europe alone decreased $126,500,000. Nor is this all; for whereas our total imports increased $2,500,000 over last year, the importations from Europe alone increased $16,800,000. In our trade with the whole of Europe during February, the surplus of exports over imports fell from $183,900,000 in 1921, to $57,400,900 in 1922. The last named figure becomes somewhat impressive when one finds from the record that our export surplus to that continent in February, 1912, was $62,900,000.

Excess of exports in our trade last month with England was $26,800,000; it was $29,700,000 in February, 1912. With France the export surplus is shown to have been $4,300,000 as against $3,400,000 in 1912; with Italy $2,400,000 against $2,300,000 in 1913. These comparisons are impressive. On the one hand they go far towards accounting for the recent great rise in our exchange rates against Europe; on the other hand they indicate something like a milestone in the effort of our recent allies to reduce their accumulated trade indebtedness to the United States and rectify their international economic position.

How the balance actually stands as between these countries and ourselves may be still better judged by reference to the government's recent report on our February gold imports, of which $8,300,000 came from England, $1,400,000 from France, and $23,700,000 from the whole of Europe. Considering also the known purchases of English and French securities by American investors, it is safe to say that, in the case of these countries, at any rate, the true international balance swung distinctly against the United States.

BUSINESS NEWS.

Call of Spring Brings New Life to Trade; Failures Decrease; Conditions Improve.

That the approach of spring is already exerting the stimulus of recurrent hopefulness in the various trades and industries is the keynote of recent eastern financial commentaries. The stirring of new life is evident in the ordinary jobbing trades, in iron and steel and in building construction. All the reports indicate a general improvement in business with an increased stability in underlying conditions.

The feature of the present recovery that is attracting most attention is the nation-wide activity in building operations, which has almost taken on the proportions of a real boom. The recovery in this line has a wide influence on general conditions as the building industry is second only to agriculture and many million workmen are directly and indirectly dependent on it.

Building activity is still handicapped by high costs, but the present large ratio of dwelling construction is being maintained because the housing shortage compels it, even on the basis of uneconomical investments. However, many observers point out that building operations cannot continue indefinitely under these conditions. On the whole, labor costs in the building field are not greatly reduced from their maximum and it is in this direction that fundamental correction must be made, they say. Increased, building material prices are predicted by the Harvard economic service.

The number of business failures showed a substantial decrease in February and, allowing for seasonal influences, this is the first decrease in failures since last May, when the abrupt decline in commodity prices ceased.

Conditions abroad are improving, especially in Great Britain. In that country since November, the same phenomena which began in the United States last June, with an increase in bond prices, has been apparent. This has manifested itself in an advance of security prices and a large demand for first-class issues. British trade reports continue gloomy, although the opinion seems to be that the bottom of the slump in Great Britain has been reached. The general increase in exchange rates, although partly a seasonal movement, also reflects an improvement in conditions in Western Europe.

The impending coal strike is the chief unfavorable element in the situation. According to most of the estimates, little, if any, coal shortage is to be expected for two months after the beginning of the threatened strike. A contest protracted for more than two months would be detrimental to general business, but the forces now mak-

(Continued on Thirteenth Page.)

FEDERAL RESERVE WEEKLY STATEMENT.

[BY A. P. NIGHT WIRE.]

WASHINGTON, March 30.—Combined resources and liabilities of the twelve Federal reserve banks at the close of business March 29 was reported by the Federal Reserve Board in thousands of dollars as follows:

RESOURCES

Gold and gold certificates	$ 322,429
Gold settlement fund, Federal Reserve Board	497,222
Total gold held by banks	819,751
Gold with Federal reserve agents	2,085,992
Gold redemption fund	89,612
Total gold reserves	2,975,355
Legal tender notes, silver, etc.	129,024
Total reserves	3,108,379
Bills discounted, secured by United States government obligations	242,767
All other	393,155
Bills bought in open market	102,691
Total bills on hand	738,043
United States bonds and notes	200,325
United States certificates of indebtedness—	
One-year certificates (Pittman Act)	20,000
All other	151,535
Municipal warrants	102
Total earning assets	1,179,005
Bank premises	38,339
Five per cent redemption fund against Federal reserve bank notes	7,757
Uncollected items	470,440
All other resources	18,222
Total resources	$4,815,851

LIABILITIES

Capital paid in	$ 168,966
Surplus	215,396
Reserved for government franchise tax	1,982
Deposits—	
Government	88,081
Member bank reserve account	1,705,782
All other	40,823
Total deposits	1,834,686
Federal reserve notes in actual circulation	2,181,843
Federal reserve bank notes in circulation, net liability	89,853
Deferred availability items	409,523
All other liabilities	17,813
Total liabilities	$4,815,851

Ratio of total reserves to deposit and Federal Reserve note liabilities combined, 77.8 per cent.

SAN FRANCISCO OIL STOCKS.

[BY A. P. NIGHT WIRE.]

SAN FRANCISCO, March 30.—Oil stocks: Caribou, 1.60@1.85; Claremont, 3.00 bid; Illinois Crude, .07 bid; McKittrick, .10 bid; M. J. & M. & M. Con., 1.24@1.12; North American Oil Con., 1.62½ bid; Palmer Union, .03@.04; Palmer Union pfd., .20 bid; Pyramid, .05 asked; Record, 1.00 bid.

FOREIGN GOVERNMENT BONDS
To those contemplating an investment we submit the following carefully selected list of high-grade foreign government bonds for consideration:

Argentine 5s 1907 at	75
Japanese 5s 1947 at	71½
Copenhagen 4s 1949 at	73¾
Norway 3½s of 1902 at	56¾
Sao Paulo 8s 1907 at	66
Brazil 8s 1908 at	68
Cuban Government 8s 1929 at	90
Sao Paulo 8s 1936 at (per 1000 guilders)	387½
Gov't of Newfoundland 6½s of 1942 at	101

J. A. HOGLE & CO.
BOND INVESTMENTS
907A Van Nuys Building
John M. Hager, Resident Partner.

Retreading the Old Trails
That is what the Road Builders of today are Doing.
AS you Travel in Comfort and rapid Ease over the
Paved Roads of California
Remember the man who "blazed the trail," and remember the man who paved it. Both were pioneers. The first cut a path for Hope, the second makes way for Haste.
The Money that Pays for the Smooth, Paved Road is supplied by the sale of
ROAD DISTRICT BONDS
Our Offerings are Legal for Savings
$500 and $1000 Denominations — Yield 5.50% to 5.25%
2 to 19 year maturities — Tax Free
District Bond Company
MUNICIPAL BONDS
Suite 508 Title Insurance Building — Pico 24 Los Angeles

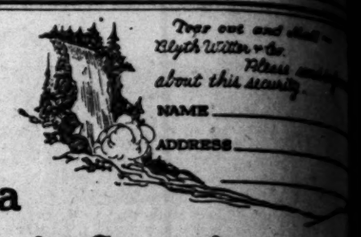

A California Hydro-Electric Security
The lower San Joaquin Valley is a territory of unexcelled potentialities. Its development in the past has been rapid, its population has increased steadily, its agricultural districts have extended and its cities have grown.
In the future, as in the past, this development will be achieved largely through power. The San Joaquin Light & Power Corporation has met the power demands of this Valley. In the past two years it has constructed new generating plants, adding approximately 100,000 horsepower, which insures for this Valley the power for its development.
We recommend the 7% Cumulative Prior Preferred Stock of this Company for safe investment with dependable income.
Write your name and address in the corner of this ad, tear out and mail to our nearest office and information will be sent to you.
PASADENA 414 Chamber of Commerce Bldg.
HOLLYWOOD 6404 Hollywood Blvd.
SAN DIEGO 324 First National Bank Bldg.
SANTA BARBARA 916 San Marcos Bldg.
SEATTLE OAKLAND SAN FRANCISCO CHICAGO PORTLAND NEW YORK
BLYTH, WITTER & CO.
521 Trust and Savings Bldg. Sixth and Spring Sts.
Phone Broadway

Fables Become Facts
Mr. W. C. Redfield, formerly Secretary of Commerce of the United States, of the Dutch East Indies: *"Again the Indies call as they did of old, but now not to the excited fancy of adventurous explorers, but to the enlightened investors. The Wealth of the Indies is no longer seen in vision, but is measured by modern economic standards."*
The Government of the Dutch East Indies is stable, having been established 124 years; its finances are sound; transportation by road, rail and sea is modern and expanding; the soil is of matchless productive power; labor is abundant; harbors are numerous and well equipped—in fact, all the apparatus of modern civilization is there and in constant effective use. To the ownership of this great Colony may be ascribed Holland's position as the third colonial Power in the world.
Millions of dollars of American capital has already found its way into this field of investment and the New Dutch East Indies 6% 40-year External Bonds furnish a fresh opportunity for profitable employment of idle funds in this direction. The Bonds are well secured; are payable in gold at the Treasury; are non-callable for taxation; have been approved by the Netherlands Parliament; will be highly marketable and are offered at 94¾ to yield 6.40%.
See us for more facts concerning this interesting issue.
HUNTER, DULIN & CO.
GOVERNMENT, MUNICIPAL AND CORPORATION BONDS
PASADENA 210 East Colorado St.
HOLLYWOOD 6363 Hollywood Blvd.
I. N. Van Nuys Building Los Angeles Phone Main 6801
SAN FRANCISCO OAKLAND

ATTRACTIVE CANADIAN ISSUE
$6,000,000
GOVERNMENT OF NEWFOUNDLAND
20-Year 5½% Gold Bonds
(Non-callable)
To be Dated March 1, 1922 — To Mature July 1, 1942
Interest Payable January 1 and July 1
These bonds will be the direct obligation of the Government of Newfoundland and will be exempt from all present or future taxes imposed by that Government.
The Dominion of Newfoundland is the oldest colony in the British Empire. It has a population estimated at 260,000, and with its dependency, Labrador, covers an area of approximately 162,750 square miles. The chief industries include fishing, sealing, mining, lumbering and pulp manufacturing. The country has been noted, since its earliest settlement, for fisheries, the exports from which represent a very large proportion of the total trade of the colony. The value of exports and imports for the fiscal year ended June 30, 1921, totaled $51,350,000, of which $11,410,000 or more than 22% represented trade with the United States.
Price 101 and Interest, Yielding Over 5.40%
California Comp
BONDS
626 So. Spring St.
28 N. Garfield Ave. PASADENA — Fisher Block REDLANDS — 1025 Second St. SAN DIEGO

Merrill, Lynch & Company
MEMBERS NEW YORK, CHICAGO, DETROIT, CLEVELAND STOCK EXCHANGES
427-429 I. N. VAN NUYS BUILDING. PHONE 62810.
Wm. R. Staats Co. Government, Municipal and Corporation BONDS
San Francisco — Orders executed in Listed Securities. Los Angeles, 640 S. Spring St. — Pasadena

Tear out and Mail — Blyth Witter & Co. Please send information about this security.

NAME

ADDRESS

ecurity

Valley is a territory of
its development in the
opulation has increased
tricts have extended and

past, this development
rough power. The San
orporation has met the
alley. In the past two
new generating plants,
,000 horsepower, which
power for its develop-

% Cumulative Prior Pre-
any for safe investment

address in the corner of
to our nearest office and
you.

YTH, WITTER & CO.
l Trust and Savings Bldg., Los Angeles
Sixth and Spring Streets
Phone Broadway 327

ome Facts

y of Commerce of the United States, was
call as they did of old, but now they speak
orers, but to the enlightened judgment of
longer seen in vision, but is weighed in

Millions of dollars of American capital has already found its way to this field of investment and the New Issue of Dutch East Indies 6% 40-year External Gold Bonds furnish a fresh opportunity to the profitable employment of idle funds in this direction. The Bonds are well secured; are payable in gold in this country; are non-callable for ten years; have been approved by the Netherlands Parliament; will be highly marketable, and are offered at 94¾ to yield 6.35%.

ding this interesting issue.

ULIN & Co.
ND CORPORATION BONDS
ye Building
geles
in 6801 OAKLAND

NADIAN ISSU
,000
NEWFOUNDLAND
Gold Bonds
lable)
To Mature July 1, 1942
uary 1 and July 1
tion of the Government of New
ll present or future taxes imposed

oldest colony in the British Empire,
and with its dependency, Labrador,
square miles. The chief industries
ering and pulp manufacturing. The
est settlement, for fisheries, the en-
ge proportion of the total trade of
imports for the fiscal year ended
hich $11,410,000 or more than 20%

Yielding Over 5.40%

Compa
NDS
Spring St.
Block 1025 Second St.
NDS SAN DIEGO

pany
CK EXCHANGES
MONE 63810.
BONDS
Founded
ATTERBURY & Co. Inc.
STOCKS AND BONDS
Cash or Partial Payments
320 Title Ins. Bldg.

Why
These Four Classes
of Investors Buy Bonds

When you buy bonds, your judgement is backed, not only by economists, most of whom say that bonds are the safest form of investment, but by—

Banks, which buy bonds because they are *safe*,

Insurance companies, which purchase bonds in large amounts because they are readily *convertible into cash*,

Wealthy individuals, who invest large sums in bonds because they yield a *good income*, and

Thousands of business men, who select bonds as the best form of investment of *surplus*.

Buy bonds—the years have proved them to be safe investments. *Buy bonds now*, before the present high yields fall to pre-war levels.

The facilities of STEPHENS & COMPANY are at your disposal to assist you in *buying bonds now*.

STEPHENS & COMPANY
521 SOUTH SPRING STREET - LOS ANGELES
Telephones Broadway 877-878-879
SAN DIEGO SAN FRANCISCO OAKLAND

E. H. ROLLINS & SONS

Tax Exempt Bond Profits

Do you know that—under certain circumstances, the Revenue Act of 1921, as interpreted by recent Treasury Regulations, exempts investors from paying Federal Income Tax on bond profits.

This new law enables investors to make exchanges which have hitherto been prevented by the burden of taxation.

May we mail you with our compliments a copy of extracts from the Revenue Act with the Treasury Department Regulations and an explanatory letter?

Name
Street No.
City

E·H·ROLLINS & SONS
INVESTMENT BONDS
FOUNDED 1876
203 SECURITY BUILDING
LOS ANGELES PHONE PICO 913
PASADENA—300 CITIZENS SAVINGS BANK BLDG. —COLORADO 144
San Francisco · Boston · New York · Philadelphia · Chicago · Denver

7% $30,000 7%

City of Chandler, Arizona

1 to 10 Years—6%
SERIAL IMPROVEMENT BONDS
GUARANTEED BY ENTIRE CITY

The only indebtedness of a modern, progressive city, surrounded by a wonderful productive, highly developed irrigated agricultural district.

Denominations $500 and $100
Safe. Beyond Question.
PRICED TO YIELD 7%
Free From Federal Income Tax.

ELLIOTT & HORNE COMPANY
(BOND DEALERS SINCE 1904)
200 Stock Exchange Bldg.
639 South Spring Street.
Main 7258.

7% 7%

Would You Like To
Have 8 Per Cent Per Annum on Your Money
Also
A Liberal Participation in Large Profits
And
Be interested in the Biggest, Safest, Most Serviceable Industry of the times on a basis affording the Small or Medium Investor, the same opportunity for profit as the big capitalist?
Write for full particulars without obligation on your part.
Address KK, box 537, TIMES OFFICE

NEW YORK STOCK EXCHANGE

[BY A. P. NIGHT WIRE.]

NEW YORK, March 30.—Favorable views of business conditions issued by the Department of Commerce, continued expansion of iron and steel products at higher prices and the reported cancellation of tax penalties by the Mexican government served to enhance quoted values in today's lively stock market.

Offsetting incidents, such as the approaching coal strike and a decrease in car loadings at principal railway terminals, exerted no adverse effect in trading circles where bullish sentiment was uppermost.

Additional withdrawals of local reserves by interior banks imparted a firm tone to money rates. Call loans held at 4½ per cent, however, and quotations for short and long-time accommodations were unchanged at 4½ to 4¾ per cent.

Practically the entire list shared in the day's rise, but equipments, motors, steels and oils again dominated the movement. Rails, shippings, coppers and food chemical specialties trailed along, together with many miscellaneous issues.

Foremost individual features embraced Studebaker, Baldwin, Bethlehem Steel "A" and "B," American Can, Mexican Petroleum, Davison Chemical, United States Rubber, Reading and several of the other dividend-paying rails, these closing at net gains of one to four points. Sales amounted to 950,000 shares.

Further dullness was shown by the foreign exchange market, sterling again easing from yesterday's rally on small offerings of bills. Francs, Belgian and Italian rates were steady, the German mark made further progress toward recovery and almost all of the Far Eastern remittances strengthened.

Stock Quotations.

[Furnished by Logan & Bryan, Members New York and Boston Stock Exchanges, 636 South Spring street.]

NEW YORK, March 30. — Following are the closing prices, sales, and high and low quotations today:

Sales	Stocks—	High.	Low.	Closing bid.
100	Adams Express	67½	67½	67½
3,000	Alax Tire	17¾	17	17
100	Alaska	⅞	⅞	⅞
200	Allied Chem. & Dye.	94¾	91¾	94¾
3,700	Atl. Gulf & W. I.	30¾	29½	30¾
200	Do. pfd	21	20	20¾
1,800	Allied Chem. & Dye.	64¼	62	62¾
3,600	Allis Chalmers	47	46¾	46¾
900	Alloy Steel	31	30¾	30½
400	Am. Agr. Chemical	40¾	39¾	39
700	Am. Beet Sugar	36¾	35	35½
300	Am. Brake Shoe	77		76½
1,000	Am. Car & Fdy. Co.	155¼	155	155¼
100	Do. pfd			116¼
9,800	Am. Can Co.	48¾	46¾	47¾
700	Do. pfd	101¾	101¾	101¾
400	Am. Cotton Oil	25¾	25½	25¾
100	Am. Drug Syndicate			7¾
100	Am. Express	134	134	134
200	Am. Hide & Leather	15¾	15	15¾
200	Do. pfd	70¾	68¾	68¾
1,400	Am. Ice Sec. com.	107	104¾	106½
300	Am. Ice Sec. pfd.	80	80	79
4,400	Am. Int'l Corp.	44¾	42¾	44¾
1,800	Am. Linseed	34	33¾	33¾
300	Am. Linseed pfd.	57¼	55¾	56
5,000	Am. Locomotive	111¾	108¾	110¾
600	Do. pfd	116¾	116½	116
3,500	Am. Ship. & Com.	15	14¾	14¾
7,700	Am. Steel Fdy. com.	87¾	86	87¼
5,200	Am. Smelt. & R. Co.	58¾	52	53¾
400	Do. pfd	96	95	95¾
1,800	Am. Sugar	72	70¾	71¾
100	Am. Sugar pfd.	98¾	98¾	98
1,200	Am. Sumatra Tob.	50	49	49
3,700	Am. Tel. & Tel. Co.	127¼	126¾	127
500	Am. Tobacco Co.	136¾	135¾	135¾
700	Am. Tob. Co. "B"	133¾	132¾	132¾
100	Am. W. Paper pfd.			15
3,000	Am. Woolen	87¾	84½	87¼
500	Am. Zinc & Lead.	15	14¾	15¼
200	Do. pfd	39¾	39¾	39¾
500	Am'd Dry Goods	55¾	55	55
400	Do. 1st pfd.	80	80	79
100	Associated Oil	105	105	105
5,400	Anaconda	51¾	50¾	51¾
2,500	A. T. & Santa Fe	97½	97	97¼
200	Do. pfd	88¾	88	87¾
21,500	Baldwin Locomotive	111	108¾	110¾
19,500	Baltimore & Ohio	40¾	39¾	40
700	Balt. & Ohio pfd.	57¾	56¾	56¾
2,100	Beth. Steel com.	69¾	67¾	69
17,800	Beth. Steel "B"	74½	72¾	74¾
1,300	Beth. Steel pfd 7s.	93¾	91¾	92¾
600	Booth Fisheries	7¾	7¾	
1,400	Bosch Magneto	44	43	43¾
1,100	Burns Bros. "A"	128	127½	127¾
500	Butte & Sup. Copper	28¾	28	28
700	Butte Copper & Zinc	6¾	6¾	6¾
6,200	Brooklyn R. T.	18	17¾	17¾
600	Caddo Oil	12¾	12¾	12¾
1,300	California Packers	75¾	74¾	75¾
2,000	Cal. Petroleum Co.	52¾	52¾	52
300	Do. pfd	92	92	90¾
2,800	Canadian Pacific	131¾	130¾	131¼
5,700	Central Leather	37¾	37	37
200	Cerro de Pasco	35¾	35¼	34¾
19,700	Chandler Motors	73¾	72	73
2,500	Chesapeake & Ohio	62¾	62	62¾
6,900	Chile Copper	17¾	17¼	17¾
800	Chino Copper	27¾	26¾	27¼
200	C. & G. W.	8¾	8¾	8¾
1,000	C. & G. W. pfd.	20	19¾	19¾
5,400	C. & N. W.	72	70¾	71¼
1,000	C. M. & St. Paul	23¾	23	23
8,800	Do. pfd	37¾	36¾	37¼
100	C. C. C. & St. L.	64¾	64¾	64¾
1,100	Cocs Cola	49	48¾	48¾
200	Colorado Southern	47	47	46
6,800	Col. Graphophone	4	3¾	3¾
1,200	Do. pfd	14	14	14
12,700	Cal. Gas & Lead	67¾	65¾	66¾
200	Lag & Paper	60	60	59
100	Consolidated Gas	109½	109½	109
1,000	Consolidated Cigars	24¾	23¾	24¼
6,100	Computing Tab.	69¾	68¾	68¾
1,300	Cont'l Can com.	42¾	41¾	41¾
1,000	Cuba Cane Corp.	12¾	12¾	12¾
4,700	Corn Products	106¾	105¼	106
5,500	Costen Oil	26¾	25¾	26¼
5,000	Crucible Steel com.	57¾	56¾	56¾
200	Cuscible Steel pfd.	85	85	84½
1,800	Cuba Cane Sugar	15¾	14¾	15
1,900	Do. pfd	33¾	33	33¼
3,200	Cuban Am. Sugar	22¾	22¾	22¾
500	Dome Mines	22¾	22¾	22¾
1,300	D. L. & W.	116¾	115¾	115¾
6,800	Davison Chemical	39¾	39¾	
800	N. Y. Dock	21¾	20¾	20¾
800	Endicott Johnson	83¾	83	83
1,800	Erie	11¾	11¾	11¾
4,900	Erie 1st pfd.	19¾	18¾	19
600	Erie 2nd pfd.	12¾	12¾	12¾
5,500	Famous Players	80	78¾	79¾
4,000	Fed. M. & S. pfd.			69
100	Fisher Bodies	104	104	103
7,600	Fisk Tire & Rubber	17¾	17¼	17¾
200	Freeport Texas	17¾	17	16¾
400	Gaston Williams	8		8
1,400	Gen. Asphalt com.	61¾	60¾	60¾
500	General Electric	157	155¾	155¾
14,200	Gen. Motors com.	10¾	10¼	10¾
100	Goodrich Rubber Co.	79¾	79¾	79¾
100	Do. pfd	84¾	84¾	83
600	Great Northern pfd.	73	72	72¾
1,100	Greene Cananea	28¾	28¾	28¾
1,100	Great No. Ore Ctfs.	36¾	36	36¼
200	Granby Copper	27	26¾	26¾
2,400	Gulf States Steel	72¾	71¾	71¾
1,100	Hupp Motors	15¾	15¾	15¾
1,900	Electric Battery	157	154¾	156
400	Houston Oil	76	75¾	75¾
3,400	Illinois Central	103	102	102
1,000	Imperial Oil	40¾	40	40¾
2,800	Industrial Alcohol	48¾	46¾	47
300	Do. pfd	93	92¾	92
800	Int'l Harvester com.	96¼	96	96
4,500	Int'l Nickel	16¾	16	16¾
7,100	Int'l Motors	37¾	35¾	36¾
1,300	Int'l Paper com.	46¾	46¼	46¾
200	Inter-Met. Con. comm.	2¾	2¾	2¾
300	Inter-Met. Con. pfd.	8	7¾	7¾
7,000	Int'l Marine com.	11¾	11¾	11¾
14,800	Int'l Marine pfd.	73¾	71	73¾
1,200	Island Oil	22¾		22
8,800	Invincible Oil	19¾	18¾	19¾
300	Jewell Tea	19¾	19	
2,700	K. C. Southern	25¾	25¼	25¼
4,500	Kennecott Copper	26¾	25¾	26¾
3,200	Kelly Spring com.	45¾	45	45¾
1,200	Keystone Tire & Rub.	17¾	17¾	17¾
1,700	Lackawanna Steel	50	49¾	49¾
100	Louisville & Nash.	116	116	116
700	Lee Rubber	33¾	33¾	33¾
12,000	Lehigh Valley	50¾	50	50¾
600	Liggett & Myers	102¾	100	102
200	Loft Candy	13	13	13
100	Lorillard Tob. Co.	147¾	147¾	147¾
1,200	Loew's Inc.	15¾	15¾	15¾
400	Loose Wiles Bis. Co.	40½	39½	39½
600	Maxwell Mot. "A"	57¾	57	57
2,700	Maxwell Mot. "B"	19¾	18¾	19¾
800	Manhattan Gtd.	41	40	40¾
700	May Dept. S. com.	117¾	117	115¾
800	Mariand Oil	25¾	25¼	25¼
10,000	Mex. Petroleum Co.	121	120¾	121
8,500	Middle States Oil	13¾	13	13¾
1,000	Minn. & St. L.	11	10¾	10¾
3,000	M. K. & T. (new)	13¾	12	
900	Do. pfd (new)	34¾	34	34¾
100	Mont. Power com.	90¼	90¼	90¼
600	Montgomery W. com.	17	16¾	16¾
2,500	Missouri Pacific	23¾	22¾	23¾
2,400	Missouri Pacific pfd.	39¾	38¾	39¾
800	Mullin's Bodies	29	28¾	28¾
900	National Lead	91¾	90¾	91¼
800	National Biscuit	140	137¾	137
300	National Enamel	35¾	35	
500	N. O. T. & M. Rr.	89	89	
100	Nevada Con.	14¾	14¾	14¾
200	N. Y. Air Brake	64	63¾	64
15,400	N. Y. Central	58¾	57¾	58¾
100	N. Y. C. & St. L.	64	64	63¾
100	Nova Scotia Steel	26	25	25¼
8,600	N. Y. N. H. & H.	20¾	20¾	20¾
400	N. Y. Ont. & W.	24¾	24	24
2,700	Norfolk & Western	100¾	102½	103
700	North American	56¾	56¾	56¾
4,300	Northern Pacific	76¾	75¾	75¾
300	Owens Bottle Co.	82	81¾	82
1,100	Oklahoma Producers	2¾	2¾	2¾
300	Ontario Silver	7¾	7¾	7¾
1,500	Orpheum Circuit	19¾	19¾	19¾
800	Otis Steel	11¾	11¾	11¾
400	Pacific Mail	14¾		14¾
1,500	Pacific Gas & Elec.	39¾	38¾	39¾
4,800	Pacific Oil	50	49¾	49¾
5,300	Pan-American com.	56¾	55¾	56
1,000	Pan-American "B"	50¼	49¾	50
15,200	Penn. R. R. Co.	39¾	39	39¾
600	People's Gas	83¾	83	83¾
4,000	Pere Marquette com.	25¾	25¾	25¾
600	Philadelphia Co.	38¾	38¾	38¾
2,300	Phillips Petroleum	37¾	36¾	36¾
1,900	Pierce-Arrow com.	16¾	16¾	16¾
3,200	Pierce-Arrow pfd	39¾	35¾	36¾
1,500	Ponca Oil com.	9	8¾	8¾
1,600	Pittsburg Coal	60¾	60	60¾
100	Do. pfd	93¾	93¼	93
1,000	Pitts. & W. Va. com.	28	27¾	27¾
400	Pressed Steel Car	71¾	71	71¾
400	Pond Creek	18	18	17¾
200	Puente Allegre Sugar	40¾	40¼	
2,800	Pullman	124	123¼	124
1,300	Pure Oil	32	30¾	31¾
1,500	Ry. Steel Spring Co.	98¾	97¾	98
15,200	Reading	76	74¾	75¾
200	Do. 1st pfd.	48¾	48¾	48¾
300	Do. 2nd pfd.	46	46	45¾
800	Remington Steel	32¾	32	31¾
2,500	Republic I. & S.	58¾	57	58¾
800	Republic Truck	7¾		7¾
7,500	Rock Island	40¾	40¼	40¼
600	Rock Island 7th	93	92¾	92¾
700	Rock Island 6th	70¾	70¾	70¾
12,100	Royal Dutch, N. Y.	54¾	54¾	54¾
800	Rumley com.	16¾	16	16¾
2,200	Savage Arms	20	19¾	20
400	Seaboard Air Line.	5¾	4¾	5¼
1,000	Do. pfd	10¾	9¾	10
6,300	Sears-Roebuck Co.	74¾	73	73¾
3,200	Seneca Copper	14	13¾	14¾
500	Sinclair Oil	24¾	24¾	24¾
200	Shattuck Copper	8¾	8¾	8¾
800	Shell Trans. & T.	41	40¾	40¾
500	Sloss S. S. & I. Co.	41	40¾	40
800	Standard Oil N. J.	173¾	172¾	118
400	Do. pfd	114¾	114¾	114¾
2,200	S. L. & S. F. com.	29¾	28¾	29¾
200	Do. 1st pfd.	50¾	50	50
900	S. L. & I. M.	30¾	30	30¾
400	Do. pfd	43	42¾	42¾
4,400	Southern Pacific	86¾	85¾	86¼
10,000	Southern Railway	25	24¾	24¾
2,200	Do. pfd	53¾	53¼	53¾
700	Stromburg Carburetor	47¾	46	47¼
7,500	Studebaker com	111¾	107¼	111¾
500	Studebaker pfd	109	108¾	109
500	Superior Oil	5¾	5¼	5¼
1,200	Superior Steel	25	23¾	24¾
100	Tennessee Copper	11	11	11
8,500	Texas Oil	44	43¾	43¾
2,800	Texas Pacific	33	32	
700	Tex. & Pac. C. & O.	28¾	25¾	25¾
1,000	Tobacco Products	61¾	61	61¾
2,800	Transcontinental Oil	9¾	9	9¼
1,500	Texas Gulf Sulphur	42	41¼	41¾
1,300	Union Oil of Del.	18	17¾	17¾
1,500	Unior. Pacific	134¾	134¼	133¾
200	Union Pacific pfd.	73¾	73¾	73¾
900	Utah Copper	62¾	62¾	63¼
200	Utah Securities	15¾	14¾	14¾
100	Un. Fruit Products	85¾	85¾	85¾
400	United Fruit	140	139	140
900	Un. Retail Stores	45¾	44¾	44¾
100	U. R. S. of S. R.	11¾	11¾	11¾
400	Do. pfd	30¾	29¾	30¼
100	United Drug Co.	68	68	65¾
2,600	Submarine Boat	5¾		5¾
700	U. S. Cast Iron Pipe	34¾	33¾	34¼
200	Do. pfd	84¾	84¾	84¾
8,700	U. S. Realty & Cons.	64	62	63¾
4,300	U. S. Rubber	62¾	61¾	62¾
21,600	Do. 1st pfd.			104¾
23,000	U. S. Steel Corp.	96	95¼	95¾
200	Do. pfd	117¾	117¾	117¾
100	U. S. Smelting	39½	39¼	39½
200	Va.-Car. Chem. Co.	35¾	35	35
100	Va. Coal & Coke	45	45	43
2,600	Vanadium Steel	30¾	29¾	29¾
600	Vivadou	10¾	10	10
4,100	Wabash	10	9¾	9¾
24,200	Wabash "A"	31	29¾	30¼
200	Wabash "B"	20½	20¼	19¾
200	Western Union	94½	94¼	94¼
2,500	Westinghouse	58½	57¾	57¾
800	Western Md. com.	10¾	10	10
200	Western Pacific com.	19¾	19¼	19¼
100	Western Pacific pfd.	54	54	54
1,700	W. & L. E.	9¾	9¼	9¾
400	Do. 1st pfd.	20¾	19¾	20¾
1,700	White Motors	41	39¾	40¾
300	White Oil	9¾	9¾	9¾
2,100	Willys Overland	8	7¾	8
400	Do. pfd	39	38	38
200	Wisconsin Central	30¾	30¾	30¾
100	Woolworth com.	164¾	162	162
600	Worthington, P. com.	51¾	50¾	51¼
100	Do. pfd. "B"	69¾	69¼	67
1,200	Standard Oil of Cal.	97¾	96½	96¾
900	Producers & Refiners	26¾	26¼	26¾
1,700	Penn. S. B. Steel	8¼	7¾	7¾

Total sales of stocks—971,400 shares.
Total sales of bonds—$14,808,000.
Money—Opened at 4½ per cent; highest, 4½ per cent; lowest, 4 per cent; last loan, 4½ per cent; closed, 4½ per cent; ruling rate, 4½ per cent.

E. F. HUTTON & CO.

MEMBERS
New York Stock Exchange and all leading exchanges.
643 So. Spring St., Ambassador Hotel and Alexandria Hotel.
Pasadena
Maryland Hotel.
Santa Barbara, 1127 State St.
Home Office, 61 Broadway, New York City.
Private Wires
Coast to Coast

Puts & Calls

STUDEBAKER—Just as we predicted—keeps right on a-going. If you are short of this stock buy a Call now and protect your account.

SEARS ROEBUCK—This stock is being accumulated and a sharp upward swing is anticipated.

MEX. PET.—PAN AMER.—We are told there is some good news to be released soon and it's liable to make quite a run up.

Phone, write or call for booklet, "How to Trade in Puts and Calls." Prompt attention to mail orders.

WATSON & COMPANY
Investment Securities
525 Stock Exchange Bldg.,
Los Angeles.
Phones: 13004; Broadway 913.
Monadnock Bldg., San Francisco.

Switch Your Investments

from securities of doubtful earning power to those representing corporations which have completely readjusted their affairs to present economic conditions.

Based on present earnings we believe certain securities will continue to enhance in value, and in our advertisements in recent months predicted the advance in security values which have since materialized.

We invite your correspondence.

Raymond & Company
Investment Securities
Stock Exchange Bldg.,
Los Angeles, Cal.
60 Wall Street, New York, N. Y.

A. H. CRARY & CO.
Members
Chicago Board of Trade
L. A. Stock Exchange
Stocks, Bonds, Grain, Cotton
Direct Private Leased Wire.
119 W. 4th St., Los Angeles
65304 Main 7559

LOGAN and BRYAN
636 South Spring St.
Members All Leading Exchanges.
Private Wires
Atlantic to Pacific
United States and Canada
Pasadena, Santa Barbara, Coronado

OIL STOCKS.

[Furnished by A. H. Crary, 119 West Fourth street, Los Angeles, Cal.]

NEW YORK, March 30.—Closing quotations:

	Bid.	Ask.
Angle	17¾	17¾
Borne S.	350	370
Buckeye	94½	95½
Chenoah	190	195
Do. pfd.	110	113
Cities Oil	130	135
Crescent	33	34
Cherland	140	150
Eureka	90	95
Galena com	46	48
Old pfd.		100
Ne. pfd.	100	105
Ill. Pipe	174	177
Ind. Pipe	100	104
Nat. Trans.	27	28
N.Y. Trans.	170	175
Ngr. Pipe	100	109
Ohio Oil	270	274
Tot. Pete.	15¾	16
Penn. Mr.	36	37
Prairie	0.560	565
Prairie P.	250	253
Solar Ref.	340	350
So. Pipe	97	99
S. F. Oil	180	184
S.W. P. O.	60	63
S.O. Ind.	87¾	87¾
S.O. Kan.	540	560
S.O. Ky.	472	480
S.O. N. Y.	372	375
S.O. Ohio	390	400
Do. pfd.	115¾	116¾
S. & F.	35	45
Vacuum	820	835
Wrington	82	85
S.O. Neb.	165	172
Imperial	100	102
S.O., Ky.		
New	77¾	77¾

NEW YORK CURB CLOSE.

[Furnished by Logan & Bryan, Members New York and Boston Stock Exchanges, 636 South Spring street, Los Angeles.]

LOS ANGELES, March 30.—Closing quotations:

	Bid.	Ask.
Industrials—		
Amal.	13¾	13
Allied P.C.	6	10
R. A.	16¾	16¾
Car. L. & P.	75	80
Cleve. Mo.	29	31
Durant Mo.	28	30
Goldwyn	7¾	7¾
K. A. Pulp	2¾	2¾
P. Morris	10½	10¾
Peerless	8¾	8¾
Per. Tire	5	5
Radio	2¾	2¾
Do. pfd.	8 1-16	8¾
Tob. Ex.	8¾	9
Un. F. S.	6	6
Un. S. C.	5	5¼
U.S. Ship.	7	8
Willis O.	8	
C. pfd.	14¾	15
Cities Svc.	195	197
Do. pfd.	59¾	60
Do. Bkrs	20¾	20¾
Oils—		
Allied Oil	3	4
Allen Oil	45	55
Alt. Pete.	4¾	5¼
B. Wyo.	7	8
Boone Oil	15	17
Car. Syn.	3¾	4
Caddo	9	10
Dom. O.	9	9¼
Elk Basin	6¾	7¼
Fed. Oil	1 3-16	1 5-16
Glenrock	98	100
Int. Pete.	15¾	15¾

BOSTON COPPER.

[Furnished by A. H. Crary, 119 West Fourth street, Los Angeles, Cal.]

BOSTON, March 30.—Closing quotations:

	Close—Bid.	Close—Ask.
Ahmeek	60½	61¼
Adventure	60	100
Allouez	28¼	28¾
Algoma	30	50
Am. Pneu.	3¾	5¾
Do. pfd.	14	15
Arcadian	2¾	2¾
Ariz. Com.	5¾	6
B. S. Cop.	5	8
Boston Bir	60	65
Boston Ely	7¾	7¾
B. Hawk.	4	8
Bohemia	80	81
Butte & Z.	50	50
B. & Mont.	30	32
Carson Hill	15¾	16¼
Canada	5	10
Cal. & A.	58	70
Cal. & J.	20	25
Canada	10	12
Centennial	10	11
Cherokee	55	100
Chief Cons.	3¾	4
C. C. Mines	1¾	2
Copper R.	43¾	44
Crystal	1	1¼
Daly West	2¾	3
Davis Daly	2¾	3
Ariz. Sil.	70	75
E. Butte	10¼	10¾
First Nat.	65	70
Franklin	1¼	1¾
Gadsden	50	65
Hancock	2¾	3
Helvetia	3¾	4
Isl. Creek	102¾	103
Indiana	50	60
Iron Hos.	20	30
Iron Cap.	7	8
Isle Royale	23¾	24
Kerr Lake	3¾	3¾
Keweenah	2¾	3
Lake Cop.	2¾	3
La Rose	39	40
La Salle	1¾	2
Libby, McN. & L.	4¾	4¾
Lby. F.	1¾	1¾
Mar. O.	23¾	24¾
Merritt	10¾	10¾
M.W. Ref.	170	180
M.W. Oil	2¾	3
Northwest.	27	28
Okmulgee	5	10
Omar	92	94
Pennock	5¾	6¾
Prod. & R.	5¾	6
Ryan C.	5	6
Salt Ck.	13¾	14¾
Sunma	10¾	10¾
Shelley O.	3¾	3¾
Sapulpa	3¾	3¾
Mines—		
Big Ledge	15	20
Bost. Mot.	30	31
Caledonia	5	
Cal. Jer.	2

Foresighted Investors

SAFETY, freedom from care, and certainty of prompt payment of both principal and interest in cash when due—these are the chief demands of foresighted investors when placing their funds.

Straus Bonds meet all these requirements. Investigate them. Write today for

BOOKLET 758-I

S. W. STRAUS & CO

Established 1882 Incorporated

Merchants Nat'l Bk. Bldg. Los Angeles

Telephone Broadway 862 Offices in 15 Principal Cities.

40 YEARS WITHOUT LOSS TO ANY INVESTOR

Investment in

Convertible Securities

Affords many advantages under present conditions.

High yields over long terms may be had with opportunities of profiting largely through the conversion factors.

Ask for Circular I

Henry L. Doherty & Co.

BOND DEPARTMENT

320 Stock Exchange Bldg. Los Angeles Phone Pico 794

60 Wall St., New York

9 Mooregate St., London

Philadelphia Boston Chicago

THE NATIONAL CITY COMPANY NATIONAL CITY BANK BUILDING NEW YORK

FRENCH CITIES

6% External Gold Bonds

Noncallable—Due 1934

LYONS—next to Paris as a center of finance, trade and manufacturing.

MARSEILLES—one of the greatest seaports of the world.

BORDEAUX — important commercial and industrial center, with one of the finest harbors in France.

Price yielding about

7.65%

The National City Company

Offices in more than 50 cities. 813 West 6th St., Los Angeles. Telephone 10203.

Headquarters for Everything Foreign

TRANSLATING CORRESPONDENCE

IN ALL LANGUAGES.

Competent and prompt service. Phone 64178. We will call.

T. R. FOREIGN SERVICE CO.

751 S. Spring Street

Largest office of this kind in the West

TRADING IS BROADER AT LOCAL EXCHANGE.

Trading was distributed over a wider range of issues at the Los Angeles Stock Exchange yesterday. Oils came into prominence due to the sudden rise in Amalgamated and the brisk activity in Globe Petroleum. Amalgamated Oil jumped 3 1-4 to $6 3-4, a new high for the year. This gain was made on a single transaction, an indication of how closely the stock is held. After a weak opening Globe Petroleum advanced to 18½, a ½ cent gain. The other oils were strong.

The Oatman mining issues held their own and scored some minor advances. United Eastern furnished the only exception by dropping 5 cents to $1.85. Oatman United gained 1½ cents, closing at $1. United American was unchanged at 26½ cents and Adams was steady and active at 5 cents.

Following are the closing quotations and sales as posted yesterday in the Stock Exchange Building:

BANK LIST.

	Bid.	Asked.
California Bank	$200.00	$220.00
Citizens National Bank	185.00	200.00
Commercial National	170.00	190.00
Farmers & Mer. National	425.00	475.00
First National	175.00	185.00
Merchants National	270.00	
Security Tr. & Sav. Bank	272.50	
Union Bank & Trust Co.	135.00	150.00
U. S. National Bank	160.00	

BOND LIST.

(With accrued interest.)

	Bid.	Asked.
Asd. Oil 1st Mtg. 5s, '23	90½	
Asd. Oil 1st Ref. 5s, '39	47½	
C. P. Ry. 1st Mtg. 5s, '54	99	
Corona F.&W.Co. 6s, '23	97½	100
Consumers W. Co. 6s, '23	98¼	
Ed. E. Co. 1st Ref. 5s, '39	89½	95
H.T.&T.Co. 1st M. 5s, '45	88½	
H.T.&T.Co. 1st R. 5s, '45	88	90
L.A.G.&E. 5s, '24	92¼	93
L.A.G.&E. 1st R. 5s, '31	100	
L.A.G.&E. 1st R. 5s, '42	101	
L.A.G.&E. 7s, '28, Ser. A	103¼	105¼
L.A.G.&E. 7s, '31, Ser. B	104	
L.A. Pacific 1st 5s, '31		85
L.A.P. 1st Rfd. 5s, '50	77½	79
L.A.P. 1st R. 5s, '50, Ser. A	82½	83
L.A.Ry. Co. 1st R. 5s, '40	77½	79
P.E.Ry. 1st Mtg. 5s, '42	90	
P.L.&P. 1st Mtg. 5s, '42	93½	94½
P.L.&P. 1st Rfd. 5s, '39	86	90
Palmer Union 6s, '31	73	
S.M. Bay H.T.Co. 5s, '29	97¼	
S.J.L.&P. 5s, '50, Ser. B	98	98½
S.J.L.&P. 6s, '50, Ser. C	103¼	104
S.J.L.&P. 7s, '31	102½	
S.J.L.&P. U.&Rfd. 7s, '31	100	100½
S.O. of Cal. 10-yr. 7s, '32	100	100
S.C. Fd. Com. 5½s, '44	99½	
S.C. Ed. G.&Rfd. 6s, '47	95	96
S.C. Gas 1st Mtg. 6s, '31	102	102½
S.C. Gas 1st A. 6s, '42	90	
S.Co. Gas 1st M. 5½s, '39	100¼	
S. Co. G. C. 10-yr. 8s, '30	92½	93½
Union Oil 5s, '35	87	
Union Trans. 5s, '22	70	
U. S. Long Distance 8s,		

INDUSTRIAL LIST.

	Bid.	Asked.
Cal. Delta Farms	$ 31.00	$ 35.00
Coast Realty Co.	100.00	125.00
Globe Gr. & Mill. pfd.	70.00	72.50
Globe Gr. & Mill. com.	70.50	
Goodyear T. & R. pfd.	90.00	
Goodyear Tex.	.40	
Home Builders pfd.	27½	42.50
Home Builders com.	89.00	
Home Service Co. com.	11.50	
Hutch. Sugar F. Co.	11.50	
L. A. Athletic Club	80.00	
L. A. Brewing Co.	87.25	87½
L. A. Investment Co.	140.00	
Occidental Life	495.00	83.50
Pacific Mutual Life	82.00	24.00
S. Joaquin L.&P. pfd.	20.50	
S. Joaquin L.&P. com.	70.00	
S. Joaquin R.R.T. pfd.	100.01¼	97.62½
So. Cal. Edison pfd.	97.50	
So. Cal. Edison com.	97.00	98.00
S. Counties Gas pfd.	94.50	
Sperry Flour pfd.	44.00	1.00
Sperry Flour com.	7.75	
Sun Drug Co.	21.00	
Union Sugar Co.		

OIL LIST.

	Bid.	Asked.
Amalgamated Oil	$ 90.00	$ 92.50
American Crude Oil	.07	
Associated Oil	105.00	100.00
Brookshire Oil	1.00	1.15
Central Oil	2.85	
Fullerton Oil	92.50	100.00
Gen. Petroleum pfd.	97.12½	98.00
Gen. Petroleum com.	.18	.19½
Globe Mtg. Co.	.12	.13½
Jade Oil Co.	1.00	1.45
Lake View No. 3	1.40	1.50
Magnet Oil	1.06	1.15
Midway Northern	1.05	.07
Mt. Diablo	.05	.02
National Pet. Oil Co.		.25
New Penn. Pet. Co.	.20	.22
Olinda Land	.22	.68
Palmer Union pfd.	.62	.28
Palmer Union com.	.22½	.24½
Premier Oil	.23½	1.40
Republic Petroleum Co.	1.30	.15
Rice Ranch Co.	.12	
Richfield Oil	98.00	169.00
Standard Oil of Cal.	162.50	17.50
Union	17.25	
Union Oil of Del.	162.50	.90
Union Oil Associates	.88	
United Oil Co.	.85	
Victor Oil Co.	.05	
White Star Oil Co.		

MINING LIST.

	Bid.	Asked.
Oatman District—		
Adams Mining	$ .04¼	$ .05
Arizona Tom Reed	.06	.08
Argo Mines	.08	.09
Big Jim	.20	.23
Black Range	.02½	.03
Boundary Cons.	.01½	.02
Carter Gold	.06	.07
Cash Entry	.04¼	.05
Fessenden Gold	.16	.17
Gold Dust	.07	.07½
Gold Ore		.04
Highland Chief	.17	.17
Lex. Arizona Mining	.04½	.05¼
Lucky Boy	.15	.20
Mohawk Central	.09	.11
Nellie Mining	.05½	.06
Oatman United	.07½	.08
Oatman Comb.	.14	.14½
San Francisco Gold	.04½	
Sun Dial	.05½	.06½
Sunnyside	.02½	
Telluride	.05	.06
Tom Reed		

United American	.26½	.27
United Eastern	1.85	1.90
United Western	.06½	.07
Other Districts—		
Cuba	.04½	.06
Boss Gold Mining		.05
Cuba Mines	5.50	6.00
Heela Mining	.01	.02
Oro Amigo	.10	.14
Richmond	.01	.02
Simon Silver Lead	.06½	.09½
Virginia Louise	.35	.44
Yellow Pine	.38	
Yellow Pine		

SALES.

MORNING SESSION.

2000 Adams Mining, 5; 1000 do., 5; 1000 do., 5; 2000 do., 5; 1000 do., 5; 1000 do., 5; 20 Amalgamated Oil, 86.75; 100 American Crude, 9; 1000 Big Jim Cons., 20; 1000 Black Range, 10; 500 Black Range, 10; 1000 Cash Entry, 3; 1000 do., 3; 200 do., 3; 1000 do., 3; 1000 do., 3; 1000 do., 3; 1000 Globe Gr. & Mill. com., 70.50; 10 do., 71.00; 10 do., 71.00; 1000 Globe Pet., 17; 1000 do., 17; 1000 do., 17; 1000 do., 17; 1000 do., 17; 5000 do., 17; 1000 do., 17½; 1000 do., 18; 5000 do., 18; 5000 do., 18½; 5000 do., 18½; 5000 do., 18½; 1000 do., 18½; 5000 do., 18.50, 19; 1000 do., 18½; 500 dr. 19, 1000 Gold Ore, 1; 1000 do., 1; Bonds—1st Lib. 4¼s, 1 100, 98.45; 2nd Lib. 4s, 1 100, 98.50; 2nd Lib. 4s, 1 100, 98.20; 1100 4¼s, 1 100, 98.50; 3rd Lib. 4¼s, 1 100, 98.12; 3rd Lib. 4¼s, 1 100, 98.12; 3rd Lib. 4¼s, 1 500, 98.45; 2 50, 99.38; 4th Lib. 4¼s, 98.50; Vic. Lib. 4¼s, 6 100, 99.40; 4 100, 99.50; 1 50, 100.70; 4½, Gas: 5 100, 100.70; 1 50, 100.70; 4½, Ry. 82, 97; Elec. pfd. 87.25; 1000 I. Ry. 82, 97; 500 do., 97; 1000 do., 82, 97; 4222 do., 82, 97; 800 do., 97; 1000 do., 82, 97; 1000 Midway Northern, 06; 1000 do., 07; 1000 Oatman Comb., 14; 1000 do., 1.07, 1000 do., 14; 1000 do., 6½; 1000 do., 14; 1000 do., 6½; 1000 do., 14; 1000 do., 6½; 1000 do., 50; 1000 Oatman United, 50½; 1000 Palmer Union, 22; 1000 do., 22½; 500 do., 22; 1000 Palmer Union pfd., 20; 10 San Joa. L. & P. com., 70.00; 5 do., 97.00; 1 Sou. Cal. Edison com., 97.00; 10 do., 97.12½; 2 do., 97.12½; 5 do., 97.12½; 1000 Standard Oil, 97.12½; 20 do., 97.12½; 1000 United Associates, 10-yr. 7s, 1000, 104¼; 1000 do., 104¼; 1000 do., 104¼; 1000 do.,

Textile News

No. Rival for L. A. in Cotton Manufacturing Is Money in Textile Industry

With no competitor on the Pacific Coast for the kind of cotton goods it will manufacture, the imperial cotton mill, which is now being established in Los Angeles, has an assured market for its product. The goods which the Imperial mill will produce are denims, duck, drills, twills, osnaburgs and pillow sheetings and chambrays, all of which enter into every-day life of the people living in this section of the country.

A bright outlook, indeed, for the new enterprise! And a most fortunate situation for the industry that have had the foresight and good judgment to become identified with this new industry in Los Angeles.

It is believed by well advertised trade authorities that the output of the Imperial cotton mill will be absorbed quickly in Southern California and the southwest territory alone. This would leave a large part of the Pacific Coast market open. Consequently the entire output of the mill can be expanded from time to time, with the absolute assurance that the increased output will find a ready market.

Few people realize the scope of the market which is wide open for the products of the Imperial cotton mill. Among the materials in demand are textiles for making bedding, sugar, cement and bean sacks, tents and awnings, canvas of various kinds, fumigating covers, and for the fruit districts; materials for making overalls and cutting denim, mattress covering and numerous other lines of goods too numerous to mention here.

One sugar factory alone in California uses more than 10,000,000 yards of material annually. The cement plant in the southern part uses 1,000,000 yards a year, while the others consume nearly 10,000,000 yards more. One large cement factory in Los Angeles consumes the entire output of an eastern mill in three months in a year. Is there any doubt in the mind of any one where that concern will buy its materials when the Imperial cotton mill of Los Angeles is ready? Two other overall factories use at least 5,000,000 yards of cotton annually. And so the story unfolds.

As a matter of fact the Imperial cotton mill should be in a position to visualize its profits on the entire year's business the very moment the machinery in the plant starts in motion.

The textile industry is moving along lines that practically eliminate the hazards incident to the ordinary business enterprise. The textile industry can be said to be non-speculative in the usual sense of the term.

Textile mills are independent of the cotton market fluctuations. They do not carry large stocks of raw materials, but buy to fill orders. Goods are delivered at prices at which they are sold. Then prices are computed from price of cotton, freight charges and manufacturing costs. When an order is received, purchase of raw material is made to fill the order. Then after, regardless of advance or decline in the price of cotton, the order stands.

This procedure is one of the best and most firmly established trade customs in the textile world. It is the principle which makes investment in cotton manufacturing one of the safest and most profitable that can be found in the industrial world. Money invested in cotton mills bring large returns to investors. That is the reason why there are few shareholders in cotton mill companies that ever let go of their holdings.

An authoritative report on the textile industry shows that every year many cotton mill companies in the southern mill centers show a profit in market value, some trebled in value, and during the last few years some have done even better. The cotton mill stocks as a rule are not listed, it is estimated by well informed mill men that in the last two years these securities, on an average, have more than doubled in value.

These facts are very important to investors in the Imperial Cotton Mills Company of Los Angeles. They should be convinced that Los Angeles people that are contributing an investment in the garment company. As a matter of fact, the opportunity is a boon to any one about to make an investment of any one about putting money into this sound enterprise. The affairs of the company are being directed by men of integrity and substantial standing in this city. The mill will be under the able management of Samuel L. Deane, one of the most competent cotton mill men in America. He knows how to make a cotton mill pay dividends. And he knows how to make a cotton mill off right so that it will be profitable for the employees. Mr. Deane says the Imperial mill is sure to be a successful one from the beginning of operations.

At present Mr. Deane is busy getting things in shape to receive the Mathie brewery into a modern 5,000-spindle cotton mill. While this work is well under way he will have to go east for the purpose of purchasing machinery for the new company's plans to have everything ready for operation next August. Plenty of time to handle the business from the growing districts of southern California when the new cotton mill is ready for the market.

You might want to know more of the details about the Imperial mill. Perhaps you have made investigations in mind to become identified with the Imperial mill. Of course you have heard all about the plan of establishing this mill by remodeling the Mathie brewery into a modern textile mill—everybody in Los Angeles knows that. But if you desire attention to long the opportunity will last to vest in this company will be offered you. The time to get in is now, while the way is open.

You owe it to yourself to call at the offices of the Imperial Cotton Mills Company, 1518-20 Security Building, Seventh and Hill streets, and learn first hand just what this investment will mean to you. If you cannot do this, write a letter asking for the information you desire. But whichever you do, do it NOW.—[Adv.

DAILY EASTERN CITRUS MARKETS.

CITRUS FRUIT SHIPMENTS, SOUTHERN CALIFORNIA.

	Oranges.	Lemons.
March 29	149	41
Total to date this season	10,320	2,921
Total to same date last season	13,519	2,831

CENTRAL CALIFORNIA.

March 29	3	0
Total to date this season	4,263	102
Total to same date last season	4,341	121

[EXCLUSIVE DISPATCHES.]

NEW YORK, March 30.—Over-sea movement of navels, three mixed cars and one car of lemons last week was about the same as in the previous week. Trade was in 10 to 15 cents higher on best stock, unchanged on ordinary. Lemon market is firming.

NAVELS—
Bull, Rits 4.85
Polo, Imp, RIVS 7.55
Red Shield, ACOS 7.60
El Azar, ACOS 6.60
Swastika 7.15
Overland Stock 7.10
Ark, Mato 6.50
El Camino, SAN 6.90
Kinsley, PIX 6.40
Sem, STA 6.30
Romonyte, Imp 7.55
Blue Scroll, OKs 7.05

NAVELS—
Mesquite, OKs 6.50
Tunnel, STA 6.55
Cornell, SAN 5.80
Rambler, LAYS 6.50
Palm Tree, RIVS 6.30
Lake Rasnet, SBS 6.00
Polo, RIVS 6.90
G. Crown, ACOS 5.90
G. Crown, ACOS 6.20

LEMONS—
Lemon Ki ..... ORS 4.55
Hillcrest, ORS 3.95

RUBY BLOODS—
(Half boxes.)
Garfield, RIVS 3.70
Cock of the Walk, ... 3.65
STA 3.65
Soboba, SBS 6.00

TANGERINES—
(Half boxes.)
Blue Seal, ACOS 3.60

SEEDLINGS—
Cornell, SAN 5.80

Wholesalers in the twin cities report a wholesome spring trade.

Financial conditions are excellent. Spring retail trade is good in the cities and country merchants report a demand for a wider variety of commodities.

PRICE RANGE AT PRODUCE MARKET.

These are the actual prices obtained yesterday by Los Angeles wholesalers from their sales to retailers, peddlers, hotels, restaurants, cafeterias, etc., as compiled by the United States Bureau of Markets. Terms—Cash on the walk.

Supplies heavy of apples, grapefruit, lemons, oranges, sweet and white potatoes.

Supplies light launched vegetables, cauliflower, lettuce, peas, onions and strawberries.

APPLES—3 cars California arrived; 3 unbroken and 2 broken cars on team track. Demand and movement moderate, market firm. Locals: Miscellaneous varieties, orchard run, 3½@2½; Winesaps and Romes, mostly 4½@6, few 6@7; Arkansas Blacks, 5@7 per box. Winesaps, fancy, 2.75@3.25; choice, 2.50@2.75; few, 2.60; Romes, medium to large sizes, fancy, 2.25@2.75; small, 2.25; 3 grade, 1.75@2.25; Arkansas Blacks, fancy, 3.25; 3 grade, 2.00. Watsonville, fancy, 4-tier Bellflowers, 1.50@1.75, few 1.85@2.00; poorer, 1.00@1.25; boxes, per lb., 4½@5, few best, 6; poorer, 4; Yellow Newtowns, 2.25@2.50; 4-tier, fancy, 2.50@2.60; loose, 4½@5 per lb. Northwestern: Romes, extra fancy, 3.25; fancy, 2.50@2.75; Yellow Newtowns, extra fancy, 2.75@3.00; fancy, 2.50@2.65. Wenatchee, small to medium sizes, extra fancy, 4.00@2.75; medium to large, 2.50; fancy, 2.75@3.00.

ARTICHOKES—60 crates arrived. Northern, large, fancy, mostly 1.25@1.50; medium, 1.00@1.15; small, 75@90.

ASPARAGUS—182 crates arrived. Local, 30@35, few 40 per lb. Imperial Valley, mostly 20@25 per lb. Delta, best, 18@25. Northern, Oakley section, 20@25 per lb.

BUNCHED VEGETABLES—Per dozen bunches: Turnips, 35@40. Carrots, 70@90, poorer, low as 65. Beets, 65@75. Radishes and parsley, 20. Spinach, 25@40. Mustard, 17½@25.

SACKED VEGETABLES—Per sack, Northern: Beets, 2.50@3. Local: Carrots, mostly 2.50@3.00. Turnips, 1.50@1.75.

CURRANTS—Market steady. Per field crate, mostly 1.50@1.75; poorer as to grade, 1.25.

CAULIFLOWER—Quality fair to poor. Per flold crate, best, mostly 2.00@2.25, few 2.50; poorer, 1.50@1.85.

CELERY—1 unbroken car on team track. Movement moderate, market steady. Wide range in quality and prices; quality generally ordinary. Locals, best, 3.00@3.50; poorer, 2.00@2.50. San Diego, wold storage, 7.00@8.00; small sizes, 6.00.

GRAPEFRUIT—Market steady. California: Northern, packed box, 6.00@6.50; few fancy, 2.75@3.00, small, 2.25@2.50, according to size and quality.

LEMONS—Demand and movement light, market steady. Locals, loose boxes, best, 2.25@2.50; poorer, 1.50@2.00; special brands, fancy, 5.50@5.75; choice, 5.00@5.25.

LETTUCE—Demand good, market firm. Locals, quality generally good, mostly 2.75@3.00; poorer, 2.00@2.25 per field crate, according to quality.

ONIONS—1 broken car on team track. Demand light, market firm. Shocktons, per sack, White Globes, best, mostly 12.00@12.50; Bowens, best, mostly 10.00; few 10.50. Austin Browns, mostly 10.00@10.50 small lots; light, 11 per lb.

ORANGES—Demand moderate, market steady. Navels, special brands 176s and larger, 6.00@6.75; market pack, 4.00@6.00, according to size and quality; culls, 50@1.00 per field box, few best, 1.50@1.75.

PEAS—75 sacks arrived, San Pedro, best, mostly 10@11 per lb. Imperials, few sales, best, 16@18; poorer, 15 per lb.

PEPPERS—Demand moderate, market steady. Mexican: Chiles, 11@13 per lb. Bells, fancy, mostly 20@25; few best, 27 per lb.

POTATOES—8 cars California, 1 Oregon, 1 Washington and 6 Idaho arrived; 8 delivered; 35 unbroken and 10 broken cars on team track. Movement moderate, market weak. Lots, 80@90. Rockyford: Burbanks, 2.00@2.25; few best, 2.00@2.25; poorer, 1.75@1.85; ungraded, 1.10@1.60 per sack. Idaho: best, mostly 1.75@2.00. New stock: Carsbad, 12@13 per lb, according to quality.

RHUBARB—Special brands, packed box, 1.75@2.00; other varieties, 1.25@1.50.

STRAWBERRIES—8.00@9.00 per crate, according to quality.

SWEET POTATOES—1 car Arkansas arrived; 1 unbroken car on team track. Movement light, market steady. Locals, No. 1, best, per lug, 55@75. Arkansas, Nancy Halls, 60@75 per lug; per bushel, mostly 1.85@2.00.

TANGERINES—Market firm, 9@10 per lb.

TOMATOES—4 Mexicans arrived. Market steady. Mexicans, per repacked lug, 3.00@3.25, mostly 3.00 for fairy shipping stock, original lugs, best, 2.50@2.75; poorer, 2.25; repacked crates, fancy shipping stock, 2.50@2.75; loose, per lb, best, 8@10; poorer and over-ripe, 6½@7½ per lb.

MISCELLANEOUS VEGETABLES—Garlic, 7@8 per lb.; in small lots, poorer, 8@9 per lb.; per sack, 5@7 per lb. Green onions, 15@17 bunch. Parsnips, 1.25@1.50. Chicory, 1.25. Brussels sprouts, 15@20 per lb.

POULTRY PRICES TO PRODUCERS.

Hens, under 3½ lbs., per lb.	$ .23
Hens, 3½ lbs. and up each, per lb.	.23
Hens, cocoted, 4 lbs. and up each, per lb.	.23
Broilers, 1 to 1½ lbs. each, per lb.	.32
Broilers, 1½ to 2 lbs. each, per lb.	.40
Fryers, 2½ to 3 lbs., per lb.	.40
Roasters, soft boys, over 3 lbs. and up, per lb.	.50
Stags, per lb.	.18
Old roosters	.14
Ducklings, Pekings, 3½ lbs. and up, lb.,	.30
Ducklings, other than Pekings, 3½ lbs. and up, per lb.	.20
Old ducks, 3½ lbs. and up each, per lb.	.20
Geese, per lb.	.20
Young tom turkeys, 18 lbs. and up each, per lb.	.40
Young tom turkeys, dressed, 12 lbs. and up each, per lb.	.45
Hen turkeys, 8 lbs. and up each, per lb.	.35
Hen turkeys, dressed, 7 lbs. and up each, per lb.	.42
Old tom turkeys, per lb.	.40
Old tom turkeys, dressed, per lb.	.40
Small hen turkeys, under 8 lbs., per lb.,	.15
Small young tom turkeys, under 18 lbs., per lb.	.40
Squabs, light to heavy, per lb.	.60@.70
Capons, less than 8 lbs. each, per lb.	.40
Capons, 8 lbs. and up each, per lb.	.45
Belgian hare, 2 to 3½ lbs. each, per lb.	.10
Belgian hare, 3½ to 5 lbs. each, per lb.	.08
Belgian hare, old, per lb.	.05

CALIFORNIA HIDE MARKET.

Quotations furnished by California Hide Corporation for stock delivered to their warehouse at 1960 Santa Fe avenue. Receipts from the interior for the twenty-four hours ending at 10 a.m. yesterday were: 264 hides, 462 pelts, 613 pounds tallow, 722 pounds wool.

Green salted hides—No. 1 steers, 1 per lb.; No. 1 cows, 1 per lb.; No. 1 bulls, 1 per lb. No. 2 hides, 1½ less per lb.; grubby hides, 1½ less per lb.; kosher hides, 1 less per lb.; glue hides, 1 per lb. No. 1 horse hides, over 50 lbs., 1.75 each; No. 1 horse hides, 40 to 50 lbs., 1.25 each; No. 1 horse hides, 30 to 40 lbs., 75 each.

Green hides—No. 1 steers, 6 per lb.; No. 1 cows, 5 per lb.; No. 1 bulls, 4 per lb.; No. 2 hides, 1½ less per lb.; kosher hides, 1 less per lb.

Calfskins and kipskins—No. 1 calfskins, under 15 lbs., 30 per lb.; No. 2 calfskins, under 15 lbs., 8 per lb.; No. 1 kips, 15 to 20 lbs., 8½ per lb.; No. 2 kips, 15 to 20 lbs., 7 per lb.; kosher skins, 1 less per lb.; glues, 1 less per lb.; slunks, 20@40 each.

Dry flint hides—No. 1 hides, 16 lbs. and up, 19 per lb.; No. 1 kips, 6 to 16 lbs., 16 per lb.; No. 1 calfskins, under 6 lbs., 19 per lb.; No. 2 hides and skins, 2 less per lb.; glue hides and skins, 2 per lb.

Pelts—Large, long wool, 75@1.30 each; medium, 25@75 each; short wool and shearlings, 10@25 each.

Goat skins—No. 1 common, 10@30 each; No. 2, 5@10 each; badly damaged and small kids, worthless.

Tallow—Tanners, white and hard, 3½ per lb.; No. 1, 4½ per lb.; No. 2 dark and greasy, 2½ per lb.

Wool—According to quality and condition, 19 per lb. and up.

Switch Causes Small Advance in May Wheat.

[EXCLUSIVE DISPATCH.]

CHICAGO, March 30.—May wheat was tight from the start with local traders on the buying side. Later houses with eastern connections, the leading sellers last week, became heavy buyers, advancing the price 4¼ cents over the previous close. Profit-taking made a reaction toward the last. The finish was at net gains of 1 to 2⅝ cents. Corn was up ½ to ⅝, oats ⅛ cent and rye ⅜ to ⅝ cent higher.

The bulk of the buying of May wheat was credited to an eastern trader, who lately has been operating on the bear side. Local traders who bought early sold out on the bulge, making the closing reaction. Buying of May and selling of July by commission houses widened the difference to 16¼ at one time against 13 cents early Wednesday and the spread was 16 cents at the last.

There was a let-up in the flood of unfavorable crop reports from the Southwest and very few were in circulation. Cash demand showed improvement in the Southwest and at Minneapolis with higher prices. Leading markets all shipped more wheat than they received. A sale of 100,000 bushels was made here to go to store. Export demand was comparatively slow. The bulge of the trade in corn was of a local character and the strength was mainly a reflection of that in wheat. Prices had a range of ⅝ to ¾ cent with the close within a fraction of the top.

Shipping demand remains slow with sample values 2 cent higher. Receipts, 176 cars. A moderate export business was under way at the seaboard with sales of 350,000 bushels, and a like quantity was sold to go to store. Country roads are impassable due to heavy rains.

Delayed oats seeding incident to continued wet and cold weather is attracting attention to that grain. With fair buying, the market showed a firm undertone throughout the day. The season is already considerably later than normal in some parts of the belt. Shipping sales were 56,000 bushels with receipts 40 cars.

Strength in wheat induced fair buying of rye. Export demand, however, was slow and a local house had an offer to resell that figured out about 2½ cents under May. Trade Chicago, for No. 2.

Following are the open, high, low and closing quotations:

	Open.	High.	Low.	Close.
Wheat—				
May	1.20	1.26½	1.19⅝	1.25⅝
July	1.18⅜	1.20½	1.18	1.19½
September	1.12⅛	1.12⅝	1.11⅜	1.12⅝
Corn—				
May	.68¼	.69	.68¼	.69
July	.61⅞	.62½	.61⅛	.62¼
September	.64⅝	.64⅞	.64⅛	.64⅜
Barley—				
May	....	....	....	.87½
Oats—				
May	.37¼	.37¼	.37	.37⅜
July	.29¾	.30⅛	.29⅝	.29¾
September	.41	.41	.40⅝	.40⅝
Rye—				
May	1.08	1.08¾	1.02¾	1.08¾
July	.94	.95	.94⅛	.94⅝
May	....	....	....	18.75
Pork—				
May	10.80	10.82½	10.60	10.60
July	11.05	11.07½	10.85	10.85
Ribs—				
May	10.75	....	....	10.77½
July	10.30	....	....	10.27½

WINNIPEG WHEAT.

	Open.	High.	Low.	Close.
May	1.34⅞	1.36⅝	1.33⅝	1.35⅝
July	1.31⅜	1.33⅛	1.31⅛	1.33⅛

Cash Prices.

[EXCLUSIVE DISPATCH.]

CHICAGO, March 30.—Wheat, cash, No. 2 hard, 1.18.

Corn, No. 1 mixed, 85¾@86¼; No. 2 mixed, 84¾@85; No. 2 mixed, 85@85¾; No. 3 yellow, 85@85¾; No. 4 yellow, 84¾@85; No. 5 yellow, 84¼@84¾; No. 6 yellow, 84¼; No. 3 white, 85¼@85¾; No. 4 white, 85¼@85¾; No. 5 white, 85¼@85¾; No. 6 white, 85¼.

Oats, No. 2 white, 33@33½; No. 3 white, 35¼@35¾; No. 4 white, 34½.

New York Grain.

[BY A. P. NIGHT WIRE.]

NEW YORK, March 30.—Spot, firm; No. 2 red and No. 2 hard, 1.43½; No. 1 Manitoba, 1.56¾, and No. 2 mixed durum, 1.45¾. Options in fair demand and firmer.

Corn, spot, firm; No. 2 yellow and No. 2 white, 73¾, and No. 2 mixed, 73 c.i.f. New York.

Oats, spot, firm; No. 2 white, 47.

Los Angeles Grain Exchange.

DAILY BOARD QUOTATIONS.

Arrivals—Wheat, 2; barley, 3; corn, 1; oats, 1; kafir, 5; flour, 1; shorts, 1; beet pulp, 2; alfalfa feed, 1; miscellaneous, 1; total, 16.

Hay, 30.

BARLEY—100 TONS, FUTURES.

	Bid.	Asked.
March	$1.47	$1.50
April	1.42	1.50
May	1.30	1.40
June	1.10	1.30

MILO MAIZE—100-TON LOTS, FUTURES.

	Bid.	Asked.
March	1.75	$2.10

LIVE-STOCK MARKETS AT VARIOUS CENTERS.

[BY A. P. NIGHT WIRE.]

LOS ANGELES, March 30.—Hogs (hard grain fed,) 120 to 175 pounds, 10.00; 175 to 225 pounds, 9.50.

Cattle (on foot, grass weights:) Steers, good, 8.00; medium, 7.50; cows, good, 6.50; medium, 5.50; bulls and stags, 4.00; calves, 125 to 150 pounds, 7.00; 150 to 200 pounds, 8.00.

Sheep—Ewes, 5.00@7.00; lambs, 11.50@12.50.

CHICAGO, March 30.—Cattle, receipts, 7000; fairly active; few early sales; best steers strong to 15 cents higher; others slow; top fed steers, 9.40; bulk beef steers, 7.50@8.50; she stock strong; unchanged to 15 cents higher; bulk steady; calves 50 cents lower; bulk vealers, packers bidding 8.50 down; stockers and feeders, 6.50.

Hogs, receipts, 18,000; fairly active, 15 to 25 cents higher than yesterday's average; bulk 170 pounds and back, 10.00@10.25; top, 10.30; bulk of first hands; top, 10.00; bulk, 10.00@10.20; pigs 15 to 25 cents higher; bulk desirable 100 to 130 pounders, 9.75@10.25.

Sheep, receipts, 11,000; slow, about steady; choice handy weights shorn lambs early, 13.00 @13.10; a sprinkling of sales, downward to 12.50; choice 114-pound shorn wethers, 10.25; good to choice 100-pound kinds, 9.25; handy clipped ewes, 6.00.

SAN FRANCISCO, March 30.—Steers, No. 1, 7¾@8¼; No. 2, 6¼@7; cows and heifers, No. 1, 6¼@6¾; No. 2, unquoted; bulls and stags, 4½@4¾; calves, 8½@9; sheep, spring lambs, 8@8¼.

Sheep, wethers, 8@9 cwt., 5¼@5½; lambs, 12@13; Southern, Long Beach, 125 to 200 pounds, 11½; to 250 pounds, 10¾; 250 to 300 pounds, 9¼.

OMAHA, March 30.—Hogs, receipts, 7500; active, 15 to 25 cents higher; top, 10.20; bulk butchers, 9.85@9.90; top, 9.90; 215 to 250-pound butchers, 9.60@9.80; packing grades, 9.25@9.50.

Cattle, receipts, 2800; best steers slow, steady to 15 cents lower; other classes of stock mostly steady.

Sheep, receipts, 7500; lambs steady to 25 cents higher; bulk, 14.60@15.25; top, 15.60; shorn yearling lambs, 12.75@13.25; sheep and feeders steady.

PORTLAND (Or.) March 30.—Cattle weak; receipts, 68; choice steers, 5.00@6.00; medium light calves, 6.50@6.75.

Hogs, nominally steady; top lambs 50 cents lower; receipts, 373; east of mountain lambs, 11.00@14.00; best valley, 11.00@13.00.

SOUTH ST. PAUL (Minn.) March 30.—Cattle, receipts, 1400; market generally steady to strong; no good or choice beef steers here; bulk common to medium beef steers, 6.50@7.25; none higher early; butcher cows and heifers mostly 5.00@6.00; few at 6.25 to around 7.00; canners and cutters, 2.50@3.50; bologna bulls, 3.25@4.00.

Hogs, receipts, 45,000; market about 10 to 20 cents higher; top, 10.25; bulk, 9.85@10.10; heavy packing sows mostly 8.50@9.00; best light around 10.25.

Sheep, receipts, 100; market steady; no good or choice offerings here; one load good 66-pound skeleton clipping lambs, 12.75.

KANSAS CITY, March 30.—Cattle, receipts, 1000; best steers, she-stock and feeders steady to strong; heavy steers slow; top mixed yearlings, 8.25; early sales steers, 6.00@7.75; better grades heifers, 6.00@7.00; common, 4.75@5.00; cows, 6.00@6.35, common and medium, 4.25@5.25; veal and choice feeders, 7.00@7.40; best stockers, 7.35; other classes steady. Hogs, receipts, 3000; mostly 10 cents lower; packers and cutters generally 2.75@4.00.

Hogs, receipts, 3000; open slow; closed active, 10 cents higher than yesterday's average; mixed mediums and butchers selling mostly; all weights and grades selling at a narrow spread; packer top, 10.00; bulk shippers and butchers, 9.85@10.00; 325-pound averages, 9.90; bulk of sales, 9.80@10.00; packers' top, 10.05; throw-out sows mostly 8.50@8.75; pig sows 10 to 25 cents higher; best up to 9.90.

Sheep, receipts, 6000; sheep generally 25 cents higher; best light sows 10.00; fresh shorn Texas wethers, 9.35; lambs strong to 25 cents higher; top, 15.50; bulk, 15.00@15.25.

ST. JOSEPH (Mo.) March 30.—Hogs, receipts, 5000; 15 to 20 cents higher; top, 10.00; bulk, 9.75@9.95.

Cattle, receipts, 1100; strong; steers, 6.75@8.25; cows and heifers, 4.25@6.85; calves, 5.00@7.50.

Sheep, receipts, 4500; steady; lambs, 14.50@15.35; ewes, 9.00@10.00.

PRODUCE MARKET IN SAN FRANCISCO.

[BY A. P. NIGHT WIRE.]

SAN FRANCISCO, March 30. — Artichokes, 14.00@19.00; asparagus, 10@23½; celery, 4.00@6.00; lettuce, 3.00@5.50; spinach, 3@6; bean, 21@22.

Receipts: Flour, 4784 quarter sacks; barley, 46 centals; corn, 1000 centals; potatoes, 8700 sacks; onions, 54 sacks; hay, 40 tons; hides, 530 in number; oranges and lemons, 1200 boxes; live stock, 250 head.

Hay and feed unchanged.

CALIFORNIA DRIED FRUIT.

[BY A. P. NIGHT WIRE.]

NEW YORK, March 30.—Evaporated apples firm. Prunes quiet. Apricots nominal. Peaches scarce. Raisins quiet.

LATEST PRICES ON BUTTER AND EGGS.

LOS ANGELES, March 30. Produce Exchange closing prices: Butter, creamery extras, 36. Eggs, cases included, fresh extras, 26½; case count, 24; pullets, 23½. Cheese, California flats, 20@22.

SAN FRANCISCO, March 30.—Butter, extras, 32½. Prime firsts, 32. Eggs, extras, 27½. Extra pullets, 25. Cheese unchanged.

NEW YORK, March 30.—Butter firmer; creamery firsts, 34½@35½. Eggs barely steady. Cheese irregular.

CHICAGO, March 30. — Butter lower; creamery extras, 36; firsts, 34@35½; seconds, 32@33½; standards, 35½. Eggs easy; receipts, 17,950 cases; firsts, 23½@23¾; ordinary firsts, 22@22½; miscellaneous, 23@23½; storage packed extras, 26; storage packed firsts, 25½.

LIST MOVES HIGHER IN COTTON MARKET.

[EXCLUSIVE DISPATCH.]

NEW YORK, March 30.—The list moved sharply higher after opening steady. The bullish factors included firmer Liverpool cables, the betterment of securities and foreign exchange and prospects for central belt rains shifting to the eastern belt. With New Orleans interests buying late positions and Wall-street shorts covering in the near months, the market rose 20 to 30 points before midsession. It gained strength in the later trading. The close was 27 to 37 points net higher.

Spot cotton steady, 30 points advance, 18.15 cents for middling uplands.

Southern spot markets were: Galveston, 17.35c, 30 points advance; New Orleans, 16.65c, 38 points advance; Savannah, 17.13c, 13 points advance; Augusta, 17.15c, 28 points advance; Memphis, 17c, unchanged; Houston, 17.45c, 35 points advance; Little Rock, 16.75c, unchanged.

Following is the range of quotations today:

	Open.	High.	Low.	Close.
May	17.78	17.90	17.71	17.90
July	17.15	17.38	17.15	17.38
October	16.73	17.00	16.74	17.00
December	16.63	16.94	16.63	16.94

NEW ORLEANS, March 30.—

	Open.	High.	Low.	Close.
May	16.45	16.71	16.45	16.71
July	16.52	16.58	16.31	16.52
October	15.60	15.85	15.59	15.82
December	15.77	16.07	15.76	16.13

MEXICAN OIL FUTURE DEPENDS ON MEXICO.

Further exploration and development of Mexican oil fields depends upon the encouragement forthcoming from the Mexican government, C. B. Dailey, president of the Mexican Petroleum Company, is quoted from Tampico as characterizing as premature the report that five prominent companies, including the Transcontinental Oil Company, a subsidiary of the Standard Oil Company of New Jersey, and Mexican Eagle were preparing to pool thier resources for the development of new producing fields in Mexico. "Nothing definite has been decided upon," Mr. Dailey said, "and cannot be until an understanding is arrived at with the Mexican government concerning conditions under which such exploration can be carried on."

SUGAR PRICES.

[EXCLUSIVE DISPATCH.]

NEW YORK, March 30.—Sugar, raw, dull; spot Cuban, 3.80 for centrifugal; second half April, 3.50. Raw futures unchanged to 1 point lower. May, 2.48; July, 2.68; September, 2.85; December, 2.90. Refined unchanged at 5.25@5.60 for fine granulated. Futures without transactions; May, 5.80; July and September, 6.00.

INSURANCE NOTES.

AGENTS LICENSED.

Following are the agents in this territory recently licensed by the State Insurance Commissioner:

American Insurance—G. B. White, J. H. Holliday, Glendale.

Atlas Insurance—E. L. Gilbert, Los Angeles; J. M. Bigger, Los Angeles.

Capital Fire—G. L. Greenleaf, Bakersfield; E. M. Gilmer, Los Angeles; G. W. Tyler, San Diego; M. M. Longe, Los Angeles; W. L. Thomas, Los Angeles.

Continental Insurance Company—C. Sanson, Los Angeles.

Equitable F. & M.—J. E. Rodden, Anaheim.

Glens Falls—A. C. Blackman, National City.

Great American—W. L. Davies, Los Angeles; H. F. and W. Irons, Huntington Park.

Maryland Casualty—E. C. Minor, San Bernardino.

Massachusetts F. & M.—C. M. Marshall, San Bernardino.

Merchants' Life—G. M. Babcock, Los Angeles.

Motorists—Casualty—C. Hillyer, San Diego; L. C. Master, San Diego.

Mutual Benefit H. & Accident—S. W. Smith, Los Angeles.

National Life—R. J. Cogan, Los Angeles; F. W. Bostanko, Taft.

National Surety—L. D. Henry, Huntington Park; A. H. Potts, Hermosa Beach; L. G. Swales, Santa Ana; F. F. Fowler, Anaheim.

Old Line Life—J. Angeles; W. C. Los Angeles; H. C. Johnson, Los Angeles; R. Edgar, S. W. Washburn, El Centro; R. S. Fisher, San Diego; C. P. Hill, Fullerton.

Newark Fire—O. C. Gids, Gardena; E. T. Seidegman, Glendale; A. M. Barnum, Los Angeles.

New England Life—H. B. Street, Los Angeles.

Occidental Life—R. D. W. Patterson, Redlands; B. Solomon, Long Beach.

Penn. Fire—C. Hillyer, San Diego.

Providence Life and Trust—L. Runnalls, Burbank; H. Z. Osborne, Los Angeles.

Prudential Insurance—T. Jorgenson, San Bernardino.

Republic Insurance—R. A. Foster, San Diego.

United Firemen's—C. C. Wharton, Long Beach; Marguerite L. Murphy, R. C. Jenkins, Santa Monica; H. S. Mather, Santa Monica; R. C. Wood, Coronado Beach.

Aetna Insurance—S. S. McMahon, Los Angeles.

American Surety—W. Sullinger, D. D. Coughran, San Gabriel.

Continental Casualty Insurance—J. Pollack, Los Angeles.

Dubuque F. & M.—J. J. Murphy, Redondo Beach.

General Accident F. & L. Assurance—C. E. Adams, Culver City.

Ocean Casualty—M. Blickerstaff, Manhattan Beach.

Lincoln National Life—F. C. Krause, Fullerton.

Merchants' Fire—E. K. Weiss, Orange; L. R. Lanchester, San Diego; C. C. Curran, Pomona.

National Automobile—W. Wright, Biddlands; C. F. Sparling, I. Smith, Inglewood.

National Liberty—P. Collins, W. Mortensen and J. B. Cott, Bakersfield.

New Hampshire Fire—L. C. Master, C. Hillyer, San Diego.

North River—P. V. Pender, Glendale.

Northwestern National—E. Melville, Chula Vista.

Old Colony—C. F. and F. G. Darrow, Pomona.

Republic Insurance—H. C. Arnold, C. E. Miles, W. Y. Eaves, H. M. Hurd, C. S. Daniels, S. H. Clinton, A. A. Dewar, H. M. Hodges, T. G. Ostrander, H. K. Rhoda, A. R. Harrison, Los Angeles.

Sea Insurance—Yemba M. Carmack, Taft.

Security Insurance—H. C. Johnson, Los Angeles; C. H. Jones, San Francisco.

State Life—P. A. Myers, Los Angeles; H. Hug, San Francisco.

The National Association of Life Underwriters, through a decision of its board of trustees, has designated May 11 as "National Association Day." On that day an intensive drive for new members will be held and it is hoped that this will overcome the serious loss in membership which has recently been the subject of much thought by the executive committee of the organization.

$20 SUMS FOR LOANS.

The local agency of the Equitable Life Assurance Society has been allotted over $1,500,000, which will be loaned at 6 per cent on mortgages on Los Angeles houses. This allotment was made in accordance with the Equitable policy of putting money from insurance premiums back into the field from which it was obtained.

PLAN TO CONTROL LIQUOR REJECTED.

[BY A. P. DAY WIRE.]

FREDERICKTON (N. B.) March 30.—Premier Foster's plan for adoption of a provincial system of government controlled liquor sales, in place of the present prescription system, has been rejected by his supporters in the Legislature, he indicated today in a statement on the outcome of a caucus held last night.

The Premier's plan was patterned after that in force in British Columbia.

MONEY, EXCHANGE.

Local Bank Clearings.

Bank clearings yesterday were $11,879,673.29, an increase of $1,487,892.01 as compared with corresponding day for 1921.

	1922.	1921.	1920.
Monday	$14,936,927.47	$11,562,309.86	$11,270,388.79
Tuesday	16,784,141.85	12,900,230.69	10,672,686.67
Wednesday	13,826,363.54	12,388,471.58	10,227,812.84
Thursday	11,879,673.29	11,832,687.34	12,384,526.36

Bank Debits.

Debits to individual accounts in Los Angeles banks were:

Monday	$18,576,875
Tuesday	13,799,070
Wednesday	15,676,601

Foreign Exchange.

Local Selling Rates.

[Furnished by the Farmers & Merchants National Bank.]

	Exchange rate. Over $100
London, per pound sterling	4.38¾
France, per 100 francs	9.00
Germany, per 100 marks	.35
Italy, per 100 lire	5.15
Holland, per 100 guilders	37.90
Sweden, per 100 kronor	26.10
Norway, per 100 kroner	17.85
Spain, per 100 pesetas	13.60
Czecho-Slovakia, per 100 kronen	2.65
Greece, per 100 drachmas	4.55
Rumania, per 100 lei	.78
Belgium, per 100 francs	8.75
Jugo-Slavia, per 100 kronen	.84
Switzerland, per 100 francs	19.62
Servia, per 100 dinars	1.80
Denmark, per 100 kroner	21.50
Finland, per 100 finmarks	2.13
Hong Kong, per 100 local currency	55.40

New York Rates.

[BY A. P. NIGHT WIRE.]

NEW YORK, March 30.—Foreign exchange today: Great Britain demand, 4.36¾; Cables, 4.37; 60-day bills on banks, 4.34; France demand, 8.98; Cables, 8.98½; Italy demand, 4.98⅝; Cables, 4.99; Belgium demand, 8.56; Cables, 8.56½; Germany demand, 31¼; Cables, 31¼. Holland demand, 37.60; Cables, 37.72. Norway demand, 17.70. Sweden demand, 25.97. Denmark demand, 21.10. Switzerland demand, 19.42. Spain demand,

SHIPPING and Los Angeles Harbor NEWS

Firm to Build Up Fruit Trade With Mexico.

With a view to developing an established fruit trade on a large scale between Southern California and the western portions of Mexico, the American-Mexican Fruit and Transportation Company has been launched at Los Angeles Harbor. The company's plans include the purchase and operation of a number of small craft between this and Mexican West Coast ports for the purpose of bringing tropical fruits and vegetables to Southern California markets. Cargoes of American manufactured products will be carried on the southbound trips, it was announced.

The company is headed by J. O. Michell, for many years connected with banking institutions of the harbor district, and until recently cashier of the marine branch of the Los Angeles Trust and Savings Bank at the harbor. Associated with Mr. Michell in the venture are Capt. G. C. Furney, formerly connected with the United Fruit Company on the Atlantic Coast; W. W. Bush, former bank official; R. Waterman, a marine engineer, and H. K. Smith. Mr. Smith will act as director and sales manager of the company.

Capt. Furney will be in charge of the marine transportation department of the new company, will direct refrigeration work, and act as port captain at the local port. Offices have been established at 123 Beacon street, San Pedro, and branch offices at Mexican ports will be opened as the business develops, it was explained.

Direct Line to Spanish Ports is Announced.

The Compagne Generale Transatlantique promises a direct link between Los Angeles Harbor and ports in Spain, according to Daniel G. Cooke, traffic manager for the General Steamship Corporation, which is the Pacific Coast agent for the French line. This service will start about May 1, next, when the steel freighter St. Louis, the second of the French line vessels to make this port, will sail for Europe.

On her way back to French ports the St. Louis will call at Bilboa with a consignment of 500,000 feet of lumber, canned goods and other cargo. The steamers of the French line will be sent to Bilboa and other Spanish ports as inducements offer, Mr. Cooke said, and it is the plan of the company eventually to build up a regular service between the Pacific Coast and Spain.

In order to force direct shipments to Spanish ports, the Spanish government penalizes freight transhipped at European ports. The situation presents a new field for California and other Pacific Coast products, Mr. Cooke said.

PLANS NEW HOME.

San Pedro Chamber of Commerce to Begin Campaign.

Plans for a drive to raise funds for a new home for the San Pedro Chamber of Commerce were in the making at Los Angeles Harbor yesterday. The business organization is now housed in office rooms on the second floor of a building on Palos Verde street.

The growth of the San Pedro Chamber of Commerce has been so rapid the past year and its development program for the welfare of the harbor district has increased to such proportions, Secretary Roy Beatons said yesterday, that a home of its own has become a necessity. The drive for funds will be headed by R. G. Du Puy, prominent harbor building consultant.

SENDS FROZEN FISH.

Boston Mayor Marks First Shipment, Forwarding Quantity.

When the refrigerator steamer Neponset, operated by the North Atlantic and Western Line for the Shipping Board, arrives at Los Angeles Harbor next Wednesday, she will have on board several boxes of frozen fish for Mayor Cryer of Los Angeles. The fish are the gift of Mayor A. D. Curley of Boston and are being sent to the Mayor of this city to mark the sending of the first cargo of frozen fish from the Atlantic to the Pacific Coast in a refrigerator ship.

Mayor Cryer has informed representatives of the line at Los Angeles Harbor that he will be on the wharf when the Neponset arrives to receive in person the gift of the Boston Mayor.

NAVAL VESSELS NOW IN PORT.

PACIFIC BATTLE FORCE.

U.S.S. California, flagship. (Eighth Division.)
U.S.S. New Mexico (flagship.)
U.S.S. Mississippi.
U.S.S. Idaho.

(Seventh Division.)
U.S.S. Arizona (flagship.)
U.S.S. Mississippi.
U.S.S. Nevada.

(Sixth Division.)
U.S.S. New York (flagship.)
U.S.S. Texas.
U.S.S. Oklahoma.

PACIFIC SUBMARINE OPERATIVE FORCE.

U.S.S. Camden (flagship.)
Submarines R-1, R-2, R-3, R-4, R-5, R-7, R-8, R-13.

PACIFIC FLEET TRAIN.

U.S.S. Connecticut (flagship.)
U.S.S. Vestal (tender.)
U.S.S. Mercy (hospital.)
U.S.S. Cardinal.
U.S.S. Kingfisher.
U.S.S. Pinola.

SUBMARINE BASE.

U.S.S. Eagle 11 (station ship.)
(Seventh Division.)
Submarines L-4, L-6, L-7, L-8.
(Sixth Division.)
Submarines R-2, R-3, R-4, R-5, R-6, R-7, R-9, R-10.

NAVAL RESERVE.

U.S.S. Rodgers.
U.S.S. Ranger.

SHIPPING.

LOS ANGELES HARBOR.

ARRIVED—THURSDAY, MARCH 30.

Steamer Senator, Capt. Bohst, Portland.
Steamer Daisy Gadsby, Capt. Schultz, Gray's Harbor.
Steamer La Purisima, Capt. Andreasen, Portland.

DEPARTED—THURSDAY, MARCH 30.

Steamer Senator, Capt. Bohst, San Diego.
Steamer West Chopaka, Capt. McMullan, San Francisco.
Steamer West Farnlon, Capt. Rasmussen, San Francisco.
Steamer Montgomery City, Capt. Redmond, Boston.
Steamer Anne Hanify, Capt. Zaddart, San Diego.
Steamer Dakotan, Capt. Carlisle, San Francisco.
Steamer Helene, Capt. Bulman, Gray's Harbor.
Steamer Florence Olsen, Capt. Spar, Santa Barbara.

PASSENGER SCHEDULE.

TO ARRIVE.

March 31—Humboldt, San Francisco, 6 a.m.
March 31—Yale, San Francisco, 10 a.m.
March 31—Cuba, San Francisco, 6 a.m.
April 1—Senator, San Diego, 6 a.m.
April 1—President, San Francisco, 3 p.m.
April 1—Yale, San Francisco, 10 a.m.
April 2—Admiral Dewey, Puget Sound, 5 p.m.
April 3—Santa Ana, San Francisco, 6 a.m.
April 4—Admiral Dewey, San Diego, 7 a.m.
April 4—Wapama, Puget Sound, 6 a.m.
April 5—Yale, San Francisco, 10 a.m.
April 5—Buth Alexander, Puget Sound 11 a.m.
April 5—Humboldt, San Francisco, 6 a.m.
April 6—Admiral Evans, Portland, 5 p.m.

TO DEPART.

March 31—Humboldt, San Francisco, 6 p.m.
March 31—Yale, San Francisco, 4 p.m.
March 31—Cuba, Critobal, 5 p.m.
April 1—Senator, Portland, 10 a.m.
April 1—President, Puget Sound, 10 a.m.
April 2—Admiral Dewey, San Diego, 11 p.m.
April 3—Yale, San Francisco, 4 p.m.
April 3—Santa Ana, New York, 5 p.m.
April 4—Admiral Dewey, Puget Sound, 10 a.m.
April 4—Yale, San Francisco, 4 p.m.
April 5—Ruth Alexander, San Francisco, 10 p.m.
April 6—Humboldt, San Francisco, 8 p.m.
April 6—Admiral Evans, San Diego, 11 p.m.

CATALINA SERVICE.

Steamer Avalon leaves Wilmington 10 a.m. daily, arrives at Avalon at 12:25 p.m. Returns leaving Avalon at 3:30 p.m., arriving Wilmington at 5:55 p.m.

SCHEDULED ARRIVALS.

(Cargo Carriers Only.)
FRIDAY, MARCH 31.

Steamer Capt. A. F. Lucas, from Portland.
Steamer Fredrick, from Mendocino.
Steamer F. J. Luckenbach, from San Francisco.
Steamer Arctic, from Fort Bragg.
Steamer Horace X. Baxter, from Everett.
Motorship Mary Hanlon, from Siuslaw River.
Steamer Steel Voyager, from New York, via San Diego.

SCHEDULED DEPARTURES.

(Cargo Carriers Only.)
FRIDAY, MARCH 31.

Steamer Gray's Harbor, for Willapa.

IN PORT.

Steamer West Stanton, Watchbora basin.
Steamer Washtenaw, at anchor.
Steamer Multnomah, L. A. & P. D. Co.
Motorship Vaquero, L.A.S.B & D. Corp.
Schooner Oceanic Venus, inner harbor.
Motorship Martha Buhne, Pacific Mills slip.
Motorship Sierra, E. K. Wood Lumber Co.
Motorship Wm. Donovan, inner harbor.
Danish motorship Kobenhavn, Tog. Oil dock.
Steamer West Chopaka, Pier A.
Steamer Anne Hanify, Pier C, slip.
Steamer Daisy Gadsby, Outer Harbor dock.
Steamer La Purisima, Union Oil Co.

COASTWISE CARGO CARRIERS.

Steamer San Diego, Tacoma.
Steamer Capt. A. F. Lucas, Portland, March 27.
Steamer Davenport, Portland, March 26.
Motorship Balinda, Portland, March 28.
Steamer Sahale, Portland.
Steamer Quinault, Willapa.
Steamer Halco, Eureka.
Motorship Siuslaw, Gray's Harbor.
Steamer Horace X. Baxter, Everett, March 26.
Steamer Saginaw, Puget Sound, March 27.
Steamer with schooner James Johnson in tow for San Francisco.
Steamer Brunswick, Mendocino, March 28.
Steamer Davenport, Portland, March 26.
Steamer Arctic, Fort Bragg, March 28.

OFF SHORE—LOADING.

Steamer Depare, Portland, South American ports.
Steamer San Francisco, Puget Sound-Europe.
Steamer Robin Adair, Puget Sound-Boston.
Ft. steamer Malita, Mendocino.
Steamer Elgin, Puget Sound-New York.
Br. steamer City of Rangoon, S. F.-Europe.
Steamer Edward Luckenbach, Puget Sound-Boston.
Steamer Wabash, Puget Sound-New York.
Steamer Chas. R. Cramp, P. S.-Philadelphia.
Pr. str. Redbudlas, Bordeaux.
Steamer Knoxville City, New York.
Steamer Diego, Puget Sound-New Orleans.
Steamer Red Rock, Mobile.
Steamer Steel Age, New York-San Francisco.
Steamer Cuba, San Francisco-Cristobal.
Steamer Texas, Houston.
Steamer Red Rock, New Orleans.
Danish steamer Klara, Antwerp.
Steamer Ernest Simons, Rotterdam.
Steamer Atlanta City, Baltimore.
Steamer Charlton Hall, New York.
British steamer Huntsmen, Liverpool.
Norwegian motorship Borgland, Antwerp.
Steamer Meerkerk, Hamburg.
Tank steamer Hammond, P.-U. E.
Steamer Tuscaloosa City, Baltimore.
Steamer Greenville City, New York.
Steamer Willamin, Puget Sound-N. Y.
Steamer Steel Worker, New York-S. F.
Motorship Rosecott, New York-S. F.
Danish motorship Finnia, Antwerp-S. F.
Steamer Arizonan, Glasgow-San Francisco.
Steamer Pearlcrest, Manila.
Dutch steamer Mosedyk, Rotterdam.
British steamer Cardiganshire, Rotterdam.
Steamer Pennsylvania, Singapore.
Steamer Dewey, Singapore.
Japanese steamer Bakuyo Maru, Valparaiso.
Steamer Walter J. Luckenbach, New York.
Steamer Wm. A. McKenney, Boston.
Steamer Louis Luckenbach, Philadelphia.
Steamer Venezuela, New York.
Steamer Henry S. Grove, Baltimore.
Steamer Kentuckian, Boston.
Steamer Sagamore, New York.
Steamer Apex, Hoquiam.
Steamer Cold Harbor, Portland, Me.
Norwegian steamer Baja California, Vancouver, B. C.
Steamer Cottonplant, Norfolk.
Steamer Canadian Farmer, Port Alberni, B. C.
British steamer Astronomer, Liverpool, Vancouver, B. C.

OFF SHORE—EN ROUTE.

Steamer Hattie Luckenbach, New Orleans, March 29.
Steamer K. I. Luckenbach, Boston; arrived at New York March 15.
Steamer Pennsylvanian, Philadelphia, March 18.
Steamer Shawnee Specialist, Shanghai-Boston, March 8.
French steamer St. Louis, Bordeaux, March 1.
Norwegian motorship Geo. Washington, Antwerp, via Le Libertad, March 22.
Steamer Liberator, Everett-Portland, Me., March 28.
British motorship Rannoli, Glasgow, March 16.
Steamer Edgar F. Luckenbach, Philadelphia, via Balboa, March 24.
Steamer Texan, Tacoma-Hamburg, March 28.
Steamer Nevadan, Portland-N. Y., March 25.
Steamer Alaskan, Bell, March 27.

TIDE TABLE.

Tides are given in the order of their occurrence each day. There are usually four tides in a day, the fourth tide occurring the following morning. Heights are reckoned from mean lower low water.

	Low	High	Low	High
Friday, March 31..	4:43	11:16	4:22	10:60
	0.3	4.2	0.5	4.7
Saturday, April 1..	5:26	11:57	4:49	11:22
	0.1	3.9	1.0	5.3
Sunday, April 2..	6:16	1:00	5:20	.....
	0.0	3.5	2.1	.....
	High	Low	High	Low
Monday, April 3..	12:04	7:20	2:30	6:10
	5.1	0.7	5.8	2.5
Tuesday, April 4..	1:14	8:50	4:10	7:30
	4.9	0.7	5.5	2.7
Wday, April 5..	2:54	10:25	5:22	10:20
	4.6	0.4	5.9	2.5
Tuesday, April 6..	4:22	11:20	6:11	11:37
	5.0	0.1	4.4	1.0

DAVIS OUT IN COLD.

[BY A. P. NIGHT WIRE.]

ST. PAUL, March 30. — With the single exception of Congressman Charles R. Davis, all of Minnesota's present Representatives in Congress were indorsed for renomination today by the various Republican district conventions.

PORT NOTES.

John K. Bulger, United States supervising inspector of steam vessels for this district, is at the harbor on one of his regular tours of inspection. He has recently returned from Washington, D. C., where he went to attend the annual meeting of the supervising inspectors of the service.

Inspector Bulger says that he believes that the worst of the industrial depression has passed and that shipping in particular will improve from this time on. He holds that the country is still far behind its actual needs in the way of building and that in many other fields of production the output is still considerably below normal. He says that he believes therefore that in the near future these problems will work themselves out, and that a revival of business is almost sure to follow as a natural result.

The steamer Steel Voyager is scheduled to arrive from New York this morning after discharging a considerable quantity of steel at San Diego, where she arrived on Tuesday. The vessel has a large shipment for this port and will not get away for San Francisco until next Wednesday.

The Norwegian motorship George Washington is due to arrive from Antwerp on Saturday with over 8000 tons of cargo for local importers. There are 2500 tons of steel billets, 2500 tons of pig iron and 1000 tons of general cargo in the vessel's holds, besides a quantity of marble mill blocks, some of which are said to weigh more than ten tons each. The vessel is also calling at the coffee ports of Central America and will have a large consignment for Los Angles roasters.

The Shipping Board freighter West Chopaka, last of the 12,000-ton vessels built at the plant of the Los Angeles Shipbuilding and Dry Dock Company at Los Angeles Harbor began yesterday the unloading of her cargo of oriental products which she brought from Japan and China on her maiden voyage. The West Chopaka was laid in Shanghai for more than a month, undergoing repairs made necessary through a collision with a Japanese steamer on January 19.

Reports covering the performance of the Shipping Board motorship William Penn, which has just returned to the East Coast after a 20,000-mile experimental voyage, in which she made many shipping circles yesterday. The vessel, which is equipped with Diesel engines, returned from her long voyage in excellent condition and her engines were cleaned at a cost of only $70, the Shipping Board says. During the trip she maintained an average speed of eleven knots an hour for 20,000 miles a day, burning for the entire trip thirteen hundred tons of oil, an average of about 65 barrels a day. A turbine vessel of similar tonnage would have consumed 30,000 barrels on the same trip, the report says.

The steam schooner Cleone has been purchased by Stanley Dollar at auction for $12,500, according to word reaching the local court from San Francisco yesterday. The purchase price sets a new low record for ship tonnage following the war-time slump. A. W. Saville & Co., representing the owners, abandoned the vessel to the auction block to satisfy a judgment. The Cleone was built at Alameda in 1901 and is a wooden vessel of 1,124 net tons. She will be used by the Dollar interests out on the British Columbia ports for Puget Sound. For many years the Cleone was engaged in the coast lumber trade between Puget Sound and Los Angeles Harbor.

In tow of the Black Stack tug Storm King, two sections of the proposed floating dry dock to be installed at the Southwestern plant of the Bethlehem Shipbuilding Corporation at San Pedro Harbor will start for this port from San Francisco tomorrow morning. The Bay City steamed yesterday, the remaining units will be brought to this port as soon as possible and the dock will then be in operation about April 15, it was said at the local plant yesterday.

Inauguration of a rate department by the Atlantic, Gulf and Pacific Steamship Corporation, with headquarters at San Francisco, was announced today by local representatives of the company yesterday. Fred B. Pearson, formerly in charge of the traffic department of the Santa Fe, will have the management of the new department. Mr. Pearson arrived at the harbor yesterday on a business trip in connection with his new work.

ARRIVALS AND CLEARANCES AT WORLD'S PORTS.

[BY A. P. NIGHT WIRE.]

ABERDEEN, March 30.—Arrived: Steamer Shasta, from San Pedro; steamer Nehalem, from San Francisco; steamer Singapore Maru, from Japan.

SAN DIEGO, March 30.—Arrived: Steamer Bayonne, Aberdeen; Forest King, Seattle.
Sailed: Steamer Charles Christensen, Portland; Forest King, Seattle.

TACOMA, March 30.—Arrived: Mystic, San Francisco; Elwell, Lyman Stewart, San Francisco; Africa Maru, Yokohama.
Sailed: San Diego, San Pedro; Santa Rita, Seattle.

SAN FRANCISCO, March 30.—Arrived: Havana Maru (Jap.) Shanghai; Johanna Smith, Coos Bay; Bylvia, Aberdeen; Shanghai; Ourania, Superotes.
Sailed: C. A. Smith, Coos Bay; Amerikan, Seattle.

COOS BAY, March 30.—Departed: Martha Buehner, San Francisco.

PORTLAND, March 30.—Arrived: Tenyosan Maru (Japanese.) Muroran; Col. E. L. Drake, Los Angeles.

SEATTLE, March 30.—Arrived: Wabash, New York; Northland, San Francisco; Admiral Schley, San Pedro; Baja (California), Central American and Mexican ports; Santa Rita, Puget Sound; Luckenbach, Galveston; motorship Apex, Alaska.
Sailed: Osage, Seattle; San Francisco, London; Admiral Schley, Vancouver, B. C.; Mystic, New York.

ARRIVED—ATLANTIC PORTS.

NEW YORK, March 30.—Chromia, Naples; Wuerttemburg, Hamburg.

ARRIVED—FOREIGN PORTS.

CRISTOBAL, March 29.—Barrymore, San Pedro; Red Arrington, San Pedro.
CADIZ, March 29.—Leon XIII, New York.

SAILED.

VALPARAISO, March 29.—Santa Luisa, New York.

SHANGHAI, March 29.—Empire Tree State, Seattle.

VALPARAISO, March 30.—Colusa, San Francisco.

CRISTOBAL, March 29.—Chattanooga City, Los Angeles; Harry Luckenbach, Los Angeles; West Idaho, Los Angeles.

RADIO REPORT.

[BY FEDERAL TELEGRAPH SERVICE.]

March 30, 8 a.m.: S.S. Robert Dollar, Honolulu for San Francisco, 252 miles west of San Francisco; S.S. Cuba, San Francisco for Panama, 965 miles south of San Francisco; S.S. Yale, San Francisco for Los Angeles, 70 miles south of San Francisco; S.S. La Purisima, Portland for Los Angeles, 7 miles north of Los Angeles; S.S. West Farnlon, Los Angeles for San Francisco, 110 miles south of San Francisco; S.S. West Haven, Los Angeles for San Francisco, 120 miles south of San Francisco; light vessel Oleum, Port San Luis for Oleum, 10 miles from Port San Luis; S.S. Julia Luckenbach, San Francisco for Portland, 200 miles north of San Francisco; S.S. Montana, San Francisco for Seattle, 40 miles south of Columbia River; S.S. Yorba Linda, Seattle for Falls of Clyde, Los Angeles, for Seattle, 40 miles north of Cape Mendocino; S.S. Annette Bolpb, Portland for San Francisco, 75 miles north of San Francisco; S.S. W. F. Herrin, Portland for Avon, 200 miles from Port Avon.
March 29, 8 p.m.: S.S. Everett, Gusimas for San Francisco, 12 miles south of Guaymas; S.S. Rose Maru, Papama for Yokohama, Lat. 20.50 N., Long. 118.35 W.; S.S. Emolite State, Yokohama for San Francisco, 781 miles west of Honolulu; S.S. Golden State, San Francisco for Honolulu, 1784 miles west of San Francisco; S.S. Hanne Sau Francisco for Manila, 1830 miles west of San Francisco; S.S. West Orova, Los Angeles for Yokohama, 2107 miles west of Los Angeles; S.S. West Ridge, Portland for Yokohama, 296 miles west of Columbia River.

PLAN NOVELTY BALL.

Two Thousand Visitors to Be Entertained on Arizona.

There will be unusual stunts on is held tomorrow night. Rear-Admiral Charles F. Hughes, commander of the battle division, Capt. George R. Marvell, captain of the dreadnaught, and the ship's officers will join forces and play hosts to more than 2000 civilian visitors who are to be invited.

Snappy music, weird dancing, vaudeville acts, refreshments and a few surprises are down on the program now being arranged by a committee of the officers who have the affair in charge. Special boats will carry the guests from the landings at the harbor and at Long Beach to the ship and will take them back to shore when the ball ends.

News of Ships and Sailings in Pacific Ports.

[BY A. P. NIGHT WIRE.]

TACOMA, March 30.—Under plans completed by the Pacific Steamship Company, what is believed will be the regular summer schedule of steamers of this line out of Tacoma will start next Monday with the arrival of the Admiral Farragut from San Francisco. The Farragut will be followed by the President on Friday, and Admiral Dewey Monday, while on Wednesday the Ruth Alexander will make her initial appearance at Tacoma.

Under the sailing schedule of the Admiral Line for some time Tacoma has had two steamers one week and one ship the following week. Indications are that the company will place two ships each week into Tacoma. The Admiral Schley, which has been running here, will be placed in other service. The coming of the Ruth Alexander is being watched with great interest by local marine men. On her maiden voyage, on account of changes made in the passenger accommodations of the vessel the steamer was delayed and did not make Tacoma.

One of the first full cargoes of wheat to be taken from Tacoma in some months will go on the Russian steamer Jufuku Maru, which is due in Balfour dock about April 15. The vessel will take 7000 long tons from the Balfour dock. In connection with wheat shipments, the City of Rangoon was due at the Milwaukee terminal elevator tonight from Europe to load. The vessel will take a part cargo at the Milwaukee, the Balfour dock and Sperry mills.

The motorship Siam of the Danish East Asiatic Line is to take a shipment of wheat from the Balfour dock. The Siam has inbound cargo to discharge here.

The Northland is due at the baker dock from San Francisco Friday morning with freight for local firms. She will load at the local flour mills for California.

The San Diego, with a cargo of lumber from the Tidewater and Puget Sound mills, sailed for San Pedro this evening.

The tanker Lomax Stewart arrived at the Tacoma smelter this afternoon from California. The Stewart will probably sail tomorrow afternoon.

The steamer Mystic, to load lumber at Tacoma and other Puget Sound ports for New York, arrived at the Dalhaque mill this morning.

COOS BAY (Or.) March 30.—S. Tomingas of the Suzuki Steamship Company arrived here yesterday to load a 3600-ton craft with lumber for Japan some time early in May.

The steamer Daisy Gadsby, Bonhaue with lumber sailed today for San Francisco.

Agents of the John R. Stetson are expecting the craft in port some time tonight from that San Francisco.

PORTLAND (Or.) March 30.—Vancouver, Wash., residents have formed the Pacific Exporting Co., of an importing and exporting company which purposes to send a representative to the Orient in the fall to establish trade relations. The Columbia Basin Overseas Traders and Shippers is the name of the new organization.

The Atlantic, Gulf and Pacific Steamship Company has booked more than 5,000,000 feet of lumber for outward shipment on its next two steamers to arrive here.

The West Haven, due April 10, will take 3,000,000 feet, and the Cleone, due April 24, will take 2,000,000 feet, part of which will be loaded on Coos Bay.

Local lumber operators said today that the overcrowding of California lumber yards and the retarding of building operations by unfavorable weather conditions in California have caused a considerable slackening in the coastwise lumber movement.

The steamer Montague, which is about to be turned back to the Shipping Board by the Columbia Pacific Navigation Company, has been completely overhauled. The Montague is a 9600-ton vessel, built at Vancouver, Wash. Orders are that she is to be engaged here indefinitely.

ASTORIA (Or.) March 30.—A survey of the schooner Ecola, which arrived here a few days ago from Coos Bay to load 500,000 feet of lumber for Japanese square, has been ordered by the Orient aboard that the vessel's bottom is leaking. Damage when the vessel struck at Coos Bay. As a result the 1,500,000 feet of Japanese squares which were taken on board here will be discharged and the Ecola will probably be taken to a dry dock for repairs. There is a possibility her lumber cargo will be shifted by another York ship has not been determined.

The steam schooner Santiam carrying 1,100,000 feet of lumber sailed today for San Pedro.

The Norwegian steamer Hanna Nielsen of the Asiatic American line will be due early tomorrow from the Orient. She will discharge about 1200 tons of cargo at Astoria and will then go to Portland to load lumber for the Orient. The Norwegian steamer Hektor of the same line will be due about April 10. She is bringing considerable cargo as well as a number of thirty passengers.

VANCOUVER, March 30.—The freighter Admiral Schley will be in port on Friday to discharge about 500 tons of freight from San Pedro.

The freighter Lehigh, which is loading lumber at E. Fraser Mills, is expected in port on Saturday next to take on 250,000 feet of lumber at the Hastings mills.

The refrigerator ship Nepenaut, of the Navmon Line, is expected in port on April 13. The ship will take on general cargo, including perishables from New York and Charleston.

The Canadian-Australasian freighter Wairuna reached port at noon from the Antipodes via San Francisco. The ship discharged considerable of her shipments at the Golden Gate, but has some cargo for this port.

The Baja California has cleared for the south, after having discharged considerable freight here. The master of the ship states that the well-known craft Saucy Lass, which has ashore in southern waters, is uncamaged.

VICTORIA, March 30.—Craft, which left here some by, were engaged out of this port in the lucrative business of sealing have been turned into other channels claimed to be equally lucrative.

There appears to be an increasing demand for whiskey in Mexico at the present time and quite a number of small craft well known on this port have been diverted to the transport of Scotch to points on the Mexican coast.

The latest addition to the Mexican fleet is the power schooner Leading Light, which has changed hands here. The Leads is engine on a cruse previous to leaving here for Vancouver, from which port she is expected to clear for Ensenada, Mexico.

SEATTLE, March 30.—The steamship Beach Lumberman arrived here today in the gulf service of the Luckenbach Company. She was formerly the American-Hawaiian steamship Company's liner Hawaiian.

The steamship San Francisco of the Isthmian Line sailed today with a cargo for London by way of San Francisco and Portland.

On her first voyage in the coastwise service of the Admiral Line, the steamship Ruth Alexander will sail from Seattle tomorrow night in command of Capt. Sibs. She will hereafter be operated regularly on the coast line, alternating with the steamship President. The Ruth Alexander has been equipped with wireless telephone service in cabin and main saloon, and on the dancing floor.

Bringing 600 tons of Atlantic Coast cargo, the steamship Wabash of the North Atlantic and Western Steamship Company arrived here today after having made the regular ports of call on the Pacific Coast. The Wabash was formerly the German steamer Wartburg.

The steamship Keystone State will sail Saturday morning for the Orient. Among her passengers are Zimbalist, the violinist, who will tour the Orient; also the University of Indiana baseball team of seventeen, who will play a series of games in Japan. Erle Brickhaven, a prominent Texas engineer, will also be a passenger en route to Japan on business connected with several hydroelectric projects.

SAN FRANCISCO, March 30.—The Matson Navigation Company has petitioned the State Board of Harbor Commissioners for permission to build a laundry at one of the local piers, to take care of laundry now the company's steamers.

Specifications were issued today for the new coast shipyards for the construction of two steel ships for the Admiral Oriental Company. The vessels are to cost approximately $700,000 each and are to be completed within nine months after the contract is let. Bids will be opened May 1.

The freighter Liberator today wireless to the branch office of the United States Shipping Board Office that on March 29 at 5 p.m., Lat. 20.01 N., Long. 108.15 W., the vessel passed a derelict wooden vessel about 200 feet long, bottom up. The floating hulk was reported dangerous to navigation. Some mariners thought the hulk might be the schooner Fairhaven, abandoned in a waterlogged condition on March 19 of the Mexican West Coast.

The Red Stack tug Lion passed Cape Flattery this morning with the ship Star of Lapland in tow, according to a report received here by the marine department of the Chamber of Commerce. The tug, with the ship, is en route to Blaine.

The Bethlehem Shipbuilding Company, with a tender of $40,903, was the low bidder for the reconditioning of the Pacific Mail steamship Portland liner Creole State.

Lloyd Prudhon, superintendent of Pacific Coast service for the French Line, arrived here yesterday from the company's home office in Paris. Prudhon is on a tour of inspection of the Pacific Coast agencies. He left tonight for Puget Sound to be present when the freighter Montana at Seattle for a trip to ports of call as far south as Balboa.

The Shipping Board freighter West Montop, for cades Pacific Navigation Company, has been ordered up from San Pedro by the local officials of the board and will be laid up at Southampton Bar on her arrival here.

The steamer Manisai, arriving from the Hawaiian Islands tomorrow at this port, will have a record cargo of sugar.

Dismisses Townley Case.

[BY A. P. NIGHT WIRE.]

FARGO (N. D.) March 30. — Judge A. T. Cole this afternoon dismissed the case against A. C. Townley, president of the National Non-partisan League, charged with embezzlement. The dismissal was made on motion of Sveinbjorn Johnson of prosecution counsel.

CLASSIFIED INDEX.

	Page
LOST AND FOUND	13
SPECIAL NOTICES—Miscellaneous	14
BUSINESS ANNOUNCEMENTS	14
EDUCATIONAL	14
WANTED—Help, Male	15
WANTED—Help, Female	15
WANTED—Help, Male and Female	15
WANTED—Agents and Canvassers	15
EMPLOYMENT AGENCIES	15
WANTED—Situations, Male	15
WANTED—Situations, Female	15
WANTED—Situations, Male, Female	15
WANTED—To Rent	15
TO LET—Rooms	15-16
TO LET—Flats	16
MOVING, TRANSFER, STORAGE	16
TO LET—Apartments	16
TO LET—Houses	16-17
TO LET—Country, Suburban Homes	17
TO LET—Beach Property	17
TO LET—Stores, Offices, Etc.	17
TO LET—Flats, Apartments, Houses, With Furniture and Leave For Sale	17
FURNITURE	17
MUSICAL INSTRUMENTS	17
MACHINERY	17
FOR SALE—Miscellaneous	17
WANTED—Miscellaneous	17
SWAPS—All Sorts	17
AUTOMOBILES—Miscellaneous	17-18
MOTORCYCLES AND BICYCLES	18
TRACTORS, FARM IMPLEMENTS	18
HORSES, MULES, CATTLE, ETC.	18
POULTRY, PET STOCK, SUPPLIES	18
HOUSES FOR SALE	18-19
HOLLYWOOD—Miscellaneous	19
GLENDALE—Miscellaneous	19
PASADENA—Miscellaneous	19
EAGLE ROCK—Miscellaneous	19
SANTA MONICA—Miscellaneous	19
CITY LOTS—For Sale	19-20
APARTMENT, FLAT PROPERTY	20
BUSINESS PROPERTY	20
INDUSTRIAL PROPERTY	20
INCOME PROPERTY	20
SUBURBAN PROPERTY	20
BEACH PROPERTY	20
COUNTRY PROPERTY	20
MOUNTAIN AND CANYON PROPERTY	20
EASTERN, NORTHERN PROPERTY	20
GOVERNMENT LANDS	20
OIL PROPERTY	20
ORANGE, LEMON, WALNUT GROVES	20
POULTRY RANCHES	20
REAL ESTATE—Miscellaneous	20
WANTED—To Purchase Real Estate	20
FOR EXCHANGE—Real Estate	20
MONEY TO LOAN	20-21
MONEY WANTED	21
MORTGAGES, TRUST DEEDS	21
STOCKS AND BONDS	21
MINES AND MINING	21
HOTELS AND ROOMING-HOUSES	21
APARTMENT-HOUSE BUSINESS	21
BUSINESS INVESTMENTS	21
BUSINESS CHANCES	21
BUSINESS CHANCES WANTED	21
LEGAL NOTICES	21
TOO LATE TO CLASSIFY	21

CLASSIFIED RATES.

(Effective December 1, 1920.)

Minimum space, three lines; estimate 40 average words to each full line.
1 time, 4c a line; each daily insertion.
3 times, 3½c a line each daily insertion.
7 times, 3c a line each daily insertion.
26 times, 2½c a line each daily insertion.
52 times, 2c a line each daily insertion.
Sunday, 5c a line extra.
Situations Wanted, 1c a line each insertion.
Business Chances Wanted, 1c a line each insertion.
Deaths and Births, 50c each insertion.
Deaths and Its Sunday or 25 cents additional.
For all classifications except those listed above:
Strictly Situations Wanted advertisements, 1c a line for eight and hours; 2c a line for six insertions; 3c a line for three insertions. Terms: Cash in advance. (Advertisements for the subscription agencies, Furniture and Household Furnishings and Musical Instruments will be accepted at the 2c a line rate for six insertions.)
Rates 30c a line daily, and Sunday, for Special Notices, Lost and Found, Personals, Auction Sales, Boats, Automobiles, Real Estate, Business Opportunities, Financial, Legal Notices, Wanted—Real Estate, Exchange—Real Estate, Loans—Real Estate, Mortgages—Real Estate, Contractors—Real Estate, Lots—Real Estate, Acreage—Real Estate, Business Property—Real Estate, Business Chances—Real Estate, Rooms—Real Estate, Rooms and Board—Real Estate, Houses—Real Estate, Apartments—Real Estate, Flats—Real Estate, Furnished Houses—Real Estate, Furnished Apartments—Real Estate, Furnished Flats—Real Estate, Miscellaneous—Real Estate, Wanted—Automobiles, Automobiles—For Sale, Automobiles—Miscellaneous, Motorcycles and Bicycles, Tractors, Farm Implements, Horses, Mules, Cattle, Etc., Poultry, Pet Stock, Supplies, Miscellaneous—For Sale, Wanted—Miscellaneous, Swaps—All Sorts, Machinery, Musical Instruments, Furniture, Stores, Offices, Etc.—To Let, Flats, Apartments, Houses, With Furniture and Leave For Sale, Rooms—To Let, Moving, Transfer, Storage, Lost and Found, Personals, Auction Sales, Boats, Automobiles, Real Estate, Business Opportunities, Financial, Legal Notices, Wanted—Real Estate, Exchange—Real Estate, Loans—Real Estate, Mortgages—Real Estate, Contractors—Real Estate, Lots—Real Estate, Acreage—Real Estate, Business Property—Real Estate, Business Chances—Real Estate, Rooms—Real Estate, Rooms and Board—Real Estate, Houses—Real Estate, Apartments—Real Estate, Flats—Real Estate, Furnished Houses—Real Estate, Furnished Apartments—Real Estate, Furnished Flats—Real Estate, Miscellaneous—Real Estate, Wanted—Automobiles, Automobiles—For Sale, Automobiles—Miscellaneous, Motorcycles and Bicycles, Tractors, Farm Implements, Horses, Mules, Cattle, Etc., Poultry, Pet Stock, Supplies, Miscellaneous—For Sale, Wanted—Miscellaneous, Swaps—All Sorts, Machinery, Musical Instruments, Furniture, Stores, Offices, Etc.—To Let, Flats, Apartments, Houses, With Furniture and Leave For Sale, Rooms—To Let, Moving, Transfer, Storage, Lost and Found, Personals, Auction Sales, Boats, Automobiles, Real Estate, Business Opportunities, Financial, Legal Notices, Wanted—Real Estate, Exchange—Real Estate, Loans—Real Estate, Mortgages—Real Estate, Contractors—Real Estate, Lots—Real Estate, Acreage—Real Estate, Business Property—Real Estate, Business Chances—Real Estate, Rooms—Real Estate, Rooms and Board—Real Estate, Houses—Real Estate, Apartments—Real Estate, Flats—Real Estate, Furnished Houses—Real Estate, Furnished Apartments—Real Estate, Furnished Flats—Real Estate, Miscellaneous—Real Estate, Wanted—Automobiles, Automobiles—For Sale, Automobiles—Miscellaneous, Motorcycles and Bicycles, Tractors, Farm Implements, Horses, Mules, Cattle, Etc., Poultry, Pet Stock, Supplies, Miscellaneous—For Sale, Wanted—Miscellaneous, Swaps—All Sorts, Machinery, Musical Instruments, Furniture, Stores, Offices, Etc.—To Let, Flats, Apartments, Houses, With Fur

WANTED—HELP— Miscellaneous.

WANTED—MURRAY & READY. 1000 laborers and Labor Agents. 110 E. second st.

WANTED—Carpenters, 4 prs. $4.75 day; 1 mechanic, steel engineer, $5.40 day; 1 cabinet maker, $6 day; 1 plasterer, $6 day; handy man, plasterer, $5 day; 1 painter, $12; 50 to 100 men, $4 day; 1 institution, $440 mo. fd.; 1 grocery clerk, $90 mo.; driver, $100 mo. and com.; store repairer, $5 per day; laundry helper, $90 mo. and fd.; cooks, $70 mo.; waiters, porters, 2 country laborers, $60 mo. and fd.; married couple, foreman, wife cook, $100 mo. fd.; lemon runner, $75 mo. and board; married couple, housekeeper, $75 mo. house. 1 Lead; others Follow.

LABOR MFG. CO. Are really interested in a better paying job? If so, visit No. 1059 Flower st. and ask for FREE 72-page illustrated booklet. Practical training courses in all lines of automotive work; from 6 weeks to 6 months. Easy room and board while learning. Tuition $12.50 per month. Special rates to students from out of town who can not visit us personally. Write for booklet today. No obligation. Open all departments Saturday afternoon. (Our Course Adv.) NATIONAL AUTOMOTIVE, 800 S. Figueroa.

WHAT DO YOU WANT? An opportunity to sell electrical appliances for a reliable institution, whose product insures production.

See Mr. Stone, ILLINOIS ELECTRIC CO., 201 S. Los Angeles st.

A MAN WHO LIKES MECHANICAL WORK TO TRAIN WITH OUR ENGINEERS IN OUR ACTUAL SHOP EXPERIENCE CONTRACT WORK. A THOROUGH TRAINING IN THE THEORY AND PRACTICE OF GASOLINE ENGINES. NO EXPERIENCE REQUIRED. WE PAY A MEMBER-SHIP FEE REQUIRED. U. S. TRACTOR TRAINING SCHOOL, 1234 S. L. A. ST. FREE INST. COURSE ADV.)

LEARN A TRADE WHILE LEARNING. Our electrical department is giving actual work men a free training in connection with pay while preparing to better their positions. Our practical method of training is handled by a scientific staff. Only neat-appearing men of good character will be considered. See Mr. Stone, ILLINOIS ELECTRIC CO., 201 S. Los Angeles st.

Modern cement work, camp...$12/a, fd. Cement, tank work, city...$12/a, fd. Cement, tank work, country...$12 up. Cement, body builder...$42 wk. Cement, gardener, city...$100 mo. fd. Cement, plasterer...$5 day. Cement, helper...$45-$50, fd. Cement, finisher...$6 day. Cement, WORK (Agency) 118 E. 2nd st.

WANTED—Experienced stock and shipping clerk that have knowledge of STOVES; must be able to drive Ford truck; $100 a month to start. Apply this morning, PACIFIC COAST STOVE CO., 875 S. Alameda.

WANTED—A live, well-educated gentleman, capable of great oratorical ability, to address audiences in a persuasive and convincing manner; must be a salesman to the extent of being able to sell himself and his proposition; a carnation and references required. Large salary and expenses. Address C, box 297, TIMES OFFICE.

WANTED—Applications will be received by competent accountant who can organize or direct a large staff and who has the necessary executive ability. Apply by letter, stating age, past experience, salary expected, etc. Address J, box 325, TIMES BRANCH.

WANTED—A neat-appearing young man, age 17 to 20; must be able to operate a typewriter, and willing to learn; steady job. Excellent opening with large corporation; salary $75 to start. Apply room 305 UNION OIL BLDG.

WANTED—Young attorney to handle collection department. Percentage basis. Good connections for live man. Apply COMMERCIAL DETECTIVE BUREAU, 417 Union League Bldg. Phone 4191.

WANTED—First-class combination fruit vegetable trimmer and card writer for out of town job. See MR. KRISTALL, at 225 S. Los Angeles st., Friday morn., between 9-10.

WANTED—Young man 18-19 years, at least two years high school, for railroad office. Opportunity for advancement. $58 to start. ROOM 905, Kerckhoff Bldg.

Salesmen and Solicitors.

WANTED—SALESMEN: IF 17 PER CENT COMMISSION INTERESTS YOU, WE HAVE ARE A REAL CLOSER. WE WANT YOU DAILY PROSPECTS. TRANSPORTATION AND FREE HOT CHICKEN DINNER FURNISHED. APPLY 9-00 TO 10-15 MORNING. SEE MR. DANA, SUITE 525, STOCK EXCHANGE BLDG.

WANTED—We have a real opportunity for two men over 25 who are aggressive, ambitious, honest and ride awake. If you can follow instructions and are ready in hand, come and like to work, for which you will be paid for your efforts. Lack of experience will not hurt you. Call 503 HIBERNIAN BLDG., after 10.

WANTED—Salesman for an organization doing a profitable business; experienced offices from Coast to Coast; high-grade specialty men to call on manufacturers and retailers. Good opportunity. Call at Room 515 UNION LEAGUE BLDG.

WANTED—AT HAMBURGER'S, EXPERIENCED DELICATESSEN SALESMAN. APPLY SUPT.'S OFFICE, 3RD FLOOR.

WANTED—DRAFTSMAN, struct. steel. Open ESTIMATOR, drafting room...struct. steel...Open STENOGRAPHER, good adv.....$100 BANK TELLER, 25-30.....$150 AUTO ACCESSORIES SALESMAN.....$130 INTERLINE FREIGHT ACCT.....$125 JUNIOR CLERK, bright.....$75 PACIFIC COMMERCIAL SERVICE, Agcy. 307 Title Ins. Bldg. 6th and Spring.

WANTED—Estimator on structural steel. Must be familiar with structural steel drafting and taking off steel from blueprints. Young man with fair amount of experience should be able to qualify. Give experience, age, education, and salary wanted. Address B, box 230, TIMES OFFICE.

WANTED—Salesmen, four, fine workers for road work, to interview merchants, bankers and doctors. $150 per week net easily made by men suing by the work log. No samples to carry, nothing to sell; no dull season. 408 I. W. HELLMAN BLDG.

WANTED—Real Estate Salesman. Nice proposition for a live experienced man. Must have car. W. C. KUNZEL, Washington at Hobart.

WANTED—Experienced electrical specialty salesman, must be high-grade; good proposition; closer, good salary and opportunity for right man; give reference for last five years, with application. Address VT, box 107, TIMES OFFICE.

WANTED—SALESMEN: We want 2 live wire men who are willing to follow instructions and work. To these men we offer a real opportunity for an appointment. Phone OCEAN PARK 61444.

WANTED—High-powered salesman who want to work on the fastest selling club plan ever, see MR. WALLACE, 701 GROSSE BLDG., 124 W. 6TH.

WANTED—Salesman, satisfied to start about $25 per week; special possibilities unlimited. See MR. HODE, 2 to 6 p.m. 1015 UNION LEAGUE BLDG., 2nd and HILL.

WANTED—First-class furniture salesman; must be experienced. FEAGANS & CO., 617 S. Hill st.

WANTED—Solicitor on carpenter work, on bungalow court. 1270 SUNSET BLVD. 554048.

WANTED—Two AT. finish carpenters at 1847 Cahuenga ave., Hollywood.

WANTED—Tailor, experienced bushelman. Apply 1647 LA BREA AVE., Hollywood.

WANTED—Foreman and make-ready. Must be experienced. 947 W. 16TH ST.

WANTED—Plastering $3 to $4 per yard; exchange for automobile. 3577 MAIN.

Chauffeurs, Teamsters, Etc.

WANTED—Man to drive elderly lady to city by the hour. Address K, box 519, TIMES BRANCH.

Hotel, Restaurant, Club.

WANTED—Experienced waiter. 382 SOUTH FLOWER.

Professions and Vocations.

WANTED—Artist, photo retoucher, experienced with air brush. MERRIMAN PHOTO ART CO., 106½ N. Spring st.

WANTED—Dentist, 1st-class operator, registered in Arizona, steady position, good salary. Comp. party. Address DR. I. L. HARRIS, Bldg., Phoenix, Ariz.

WANTED—Laboratory chemist with experience in cosmetic line. Give references and phone number with reply. Address H, box 889, TIMES BRANCH.

WANTED—A dentist, who is licensed. Address C, box 146, TIMES OFFICE.

Farm and Garden.

WANTED—Head gardener for large private nursery. So. Cal. experience necessary; both greenhouse and field stock; must be good manager, married man preferred; Reply, address E, box 256, TIMES BRANCH.

WANTED—Married man to care for horses, cows, chickens, garden, on country place, South Pasadena. Must be good milker. Wages $70 per month and unfurnished cottage. Address, giving references, P. O. BOX 295, Pasadena, Cal.

WANTED—Yard man for dairy work, $60 per month, milk and 2-room house, with cut water, included. West Glendale, between Kenwood and Doran, San Fernando Road. 4231-W Glendale.

WANTED—Married man as gardener on private country place, South Pasadena; must be experienced and know how to prune; $70 per month and furnished cottage. Address, giving references, P. O. box 295, Pasadena, Cal.

WANTED—Middle-aged, able, experienced farm hand, to plow and raise crops. No cigarette smoker. Address C, box 211, TIMES OFFICE.

WANTED—Experienced gardener, $4, 9c cigarette fiend. CAL. PARK BUILDERS, 814 N. Western.

WANTED—Elderly practical flower gardening for room and board and pin money. DEL VALLE CO., Piru, Cal.

Investment Required.

WANTED—Man, $750, large-sales factory; chief and bal. PHOENIX, 305 S. Bdwy.

WANTED—HELP— Male.

Salesmen and Solicitors.

WANTED— SALESMEN. A growing concern of national importance has an opening for 2 experienced salesmen, who have lived here for a year or more. This is a good paying, permanent position, requiring men of initiative and real sales ability. Personal interview granted by phone only. CALL 61271.

Investment Required.

WANTED—Capable salesman and executive to take complete charge of specialty manufacturing business on basis of salary and share of profits; must make loan of $3500, secured by chattel mortgage on business; quick action desired. Address A, box 84, TIMES OFFICE.

WANTED—Boy, and traveling companion by local publisher; young man able to leave town on short trips over So. Cal. occasionally; good remuneration and interest in business given. $500 req'd. 216 STORY BLDG.

WANTED—HELP— Female.

Miscellaneous.

WANTED— YOUNG WOMEN 18 to 25 Years of Age. TO WILL LIKE TELEPHONE OPERATING

BECAUSE you will receive a good salary from the start, with regular and frequent increases and excellent opportunities for promotion to higher salaried positions. No previous experience required.

BECAUSE the work is cheerful and fascinating, offering steady employment in a refined and healthful atmosphere.

BECAUSE each office has a comfortable recreation room, where operators when off duty may rest, sew, chat or otherwise enjoy themselves.

BECAUSE the principal buildings are provided with attractively furnished lunch rooms, where hot meals are served at cost, prices being substantially less than in public restaurants or cafeterias.

BECAUSE there is an annual vacation with pay and a liberal plan for sickness and disability benefits without cost to the employee.

APPLY 1320 SOUTH HOPE STREET. 8 a.m. to 5 p.m.

Take Pico car to Hope. Walk one-half block south.

SOUTHERN CALIFORNIA TELEPHONE COMPANY.

WANTED E.-F. BKPR.-STENO., inst. Bd. & ...$100 LEGAL STENO., pub. stens. refs. .....$100 CLERK, typist, $100. CREDIT SOL., $125. ACCT., I.C.C. elec., $125. Dr. clk., $80. BOOK-KEEPER, construction exp., $140. CREDIT MGR., Frisco, wholesale, $200. CREDIT MGR., lec., whlse., $175-$200. OFFICE MGR., accnt., credits, $200. BANK MEN, Burroughs Bkpr., $160. Tellers, $150; Longhand bkpr., $100. Statement cler., $80. Of. boy, small, beat, $35. TECHNICAL MEN, Of. civ. engr., tracing exper. on lettering. Computator, $200. Engr. dftsmen, exper. Arch. dftsmen, $100. SALESMEN, Pap. coese, stoc. sales, Machinery, tools, Groc. Rub & Door estmtr. Dry Goods, Floor, White goods, Fix. X-ray. STORES, Hdwe. Mgr., phonograph dept. Drapery estimator sales, Yd. goods, pc. goods. Buyer, full line pc. goods. Building Hardware. Groceryman. Soft. MISCELLANEOUS. Plumbing sup. slsmn., oper. Foreman rubber milling room. Boys to learn trades. Young men, with motorcycles for coll., $25 wk. & $5 allowance. ORG. BLDRS.' EMPLOYMENT AGENCY, 809 Cent. Bldg., 6th and Main Sts.

WANTED— SALESMAN. ONE FAMILIAR WITH THE GARAGE TRADE PREFERABLE. STATE EXPERIENCE, AGE AND SALARY EXPECTED. ADDRESS A, BOX 17, TIMES OFFICE.

WANTED—SALESMAN. Would you like to make $300 per mo. with an opportunity of making more if you make good? You can with us. Qualification necessary good personality; also the ability to follow instructions and get out and work along a proven plan that will be laid out for you. Sales experience helpful, although not necessary. See MR. THULSTRUP, at our Branch Office, 621½ W. 6th st., after 11 a.m.

WANTED— SALESMEN. Security salesmen who can present in a convincing manner the merits of a safe and profitable investment in a healthy California financial institution will find a worth-while connection in handling our offering. Call between 9 and 12, 209 CHAPMAN BLDG.

WANTED— AT HAMBURGER'S, EXPERIENCED DELICATESSEN SALESMAN. APPLY SUPT.'S OFFICE, 3RD FLOOR.

WANTED—Salesmen, to the retail grocer and druggist trade; also consumer; territory open now; specialty sells; it repeats; big SATISFIED customers in every city; body wants it. EVERYBODY BUYS IT; 2 cents a piece; 25 to dozen; sells itself. It SELLS ITSELF. Big commission; big future. PERMANENT. Apply 9 a.m. 314 AMERICAN MAIL BLDG. Also 127 W. Fifth st., Long Beach, after 7 p.m.

WANTED—A live, well-educated gentleman, capable of great oratorical ability, to address large audiences in a persuasive and convincing manner; must be a salesman to the extent of being able to sell himself and his proposition; a carnation and references required. Large salary and expenses. Address C, box 297, TIMES OFFICE.

WANTED—Applications will be received by competent accountant who can organize or direct a large staff and who has the necessary executive ability. Apply by letter, stating age, past experience, salary expected, etc. Address J, box 325, TIMES BRANCH.

WANTED—A neat-appearing young man, age 17 to 20; must be able to operate a typewriter, and willing to learn; steady hand. Excellent opening with large corporation; salary $75 to start. Apply room 305 UNION OIL BLDG.

WANTED—Young attorney to handle collection department. Percentage basis. Good connections for live man. Apply COMMERCIAL DETECTIVE BUREAU, 417 Union League Bldg. Phone 4191.

WANTED—First-class combination fruit vegetable trimmer and card writer for out of town job. See MR. KRISTALL, at 225 S. Los Angeles st., Friday morn., between 9-10.

WANTED—Young man 18-19 years, at least two years high school, for railroad office. Opportunity for advancement. $58 to start. ROOM 905, Kerckhoff Bldg.

WANTED—SALESMEN: IF 17 PER CENT COMMISSION INTERESTS YOU, WE HAVE ARE A REAL CLOSER. WE WANT YOU DAILY PROSPECTS. TRANSPORTATION AND FREE HOT CHICKEN DINNER FURNISHED. APPLY 9-00 TO 10-15 MORNING. SEE MR. DANA, SUITE 525, STOCK EXCHANGE BLDG.

WANTED—We have a real opportunity for two men over 25 who are aggressive, ambitious, honest and ride awake. If you can follow instructions and are ready in hand, come and like to work, for which you will be paid for your efforts. Lack of experience will not hurt you. Call 503 HIBERNIAN BLDG., after 10.

WANTED—Salesman for an organization doing a profitable business; experienced offices from Coast to Coast; high-grade specialty men to call on manufacturers and retailers. Good opportunity. Call at Room 515 UNION LEAGUE BLDG.

WANTED—SALESMAN. Security salesmen who can present in a convincing manner the merits of a safe and profitable investment in a healthy California financial institution will find a worth-while connection in handling our offering. Call between 9 and 12, 209 CHAPMAN BLDG.

WANTED—AT HAMBURGER'S, EXPERIENCED DELICATESSEN SALESMAN. APPLY SUPT.'S OFFICE, 3RD FLOOR.

WANTED—Real Estate Salesman. Nice proposition for a live experienced man. Must have car. W. C. KUNZEL, Washington at Hobart.

WANTED—Experienced electrical specialty salesman, must be high-grade; good proposition; closer, good salary and opportunity for right man; give reference for last five years, with application. Address VT, box 107, TIMES OFFICE.

WANTED—SALESMEN: We want 2 live wire men who are willing to follow instructions and work. To these men we offer a real opportunity for an appointment. Phone OCEAN PARK 61444.

WANTED—High-powered salesman who want to work on the fastest selling club plan ever, see MR. WALLACE, 701 GROSSE BLDG., 124 W. 6TH.

WANTED—Salesman, satisfied to start about $25 per week; special possibilities unlimited. See MR. HODE, 2 to 6 p.m. 1015 UNION LEAGUE BLDG., 2nd and HILL.

WANTED—First-class furniture salesman; must be experienced. FEAGANS & CO., 617 S. Hill st.

WANTED—Solicitor on carpenter work, on bungalow court. 1270 SUNSET BLVD. 554048.

WANTED—Two AT. finish carpenters at 1847 Cahuenga ave., Hollywood.

WANTED—Tailor, experienced bushelman. Apply 1647 LA BREA AVE., Hollywood.

WANTED—Foreman and make-ready. Must be experienced. 947 W. 16TH ST.

WANTED—Plastering $3 to $4 per yard; exchange for automobile. 3577 MAIN.

Chauffeurs, Teamsters, Etc.

WANTED—Man to drive elderly lady to city by the hour. Address K, box 519, TIMES BRANCH.

Hotel, Restaurant, Club.

WANTED—Experienced waiter. 382 SOUTH FLOWER.

Professions and Vocations.

WANTED—Artist, photo retoucher, experienced with air brush. MERRIMAN PHOTO ART CO., 106½ N. Spring st.

WANTED—Dentist, 1st-class operator, registered in Arizona, steady position, good salary. Comp. party. Address DR. I. L. HARRIS, Bldg., Phoenix, Ariz.

WANTED—Laboratory chemist with experience in cosmetic line. Give references and phone number with reply. Address H, box 889, TIMES BRANCH.

WANTED—A dentist, who is licensed. Address C, box 146, TIMES OFFICE.

Farm and Garden.

WANTED—Head gardener for large private nursery. So. Cal. experience necessary; both greenhouse and field stock; must be good manager, married man preferred; Reply, address E, box 256, TIMES BRANCH.

WANTED—Married man to care for horses, cows, chickens, garden, on country place, South Pasadena. Must be good milker. Wages $70 per month and unfurnished cottage. Address, giving references, P. O. BOX 295, Pasadena, Cal.

WANTED—Yard man for dairy work, $60 per month, milk and 2-room house, with cut water, included. West Glendale, between Kenwood and Doran, San Fernando Road. 4231-W Glendale.

WANTED—Married man as gardener on private country place, South Pasadena; must be experienced and know how to prune; $70 per month and furnished cottage. Address, giving references, P. O. box 295, Pasadena, Cal.

WANTED—Middle-aged, able, experienced farm hand, to plow and raise crops. No cigarette smoker. Address C, box 211, TIMES OFFICE.

WANTED—Experienced gardener, $4, 9c cigarette fiend. CAL. PARK BUILDERS, 814 N. Western.

WANTED—Elderly practical flower gardening for room and board and pin money. DEL VALLE CO., Piru, Cal.

Investment Required.

WANTED—Man, $750, large-sales factory; chief and bal. PHOENIX, 305 S. Bdwy.

WANTED—HELP— Male.

Investment Required.

WANTED—Capable salesman and executive to take complete charge of specialty manufacturing business on basis of salary and share of profits; must make loan of $3500, secured by chattel mortgage on business; quick action desired. Address A, box 84, TIMES OFFICE.

WANTED—Boy, and traveling companion by local publisher; young man able to leave town on short trips over So. Cal. occasionally; good remuneration and interest in business given. $500 req'd. 216 STORY BLDG.

WANTED—HELP— Female.

Miscellaneous.

WANTED— YOUNG WOMEN 18 to 25 Years of Age. TO WILL LIKE TELEPHONE OPERATING

BECAUSE you will receive a good salary from the start, with regular and frequent increases and excellent opportunities for promotion to higher salaried positions. No previous experience required.

BECAUSE the work is cheerful and fascinating, offering steady employment in a refined and healthful atmosphere.

BECAUSE each office has a comfortable recreation room, where operators when off duty may rest, sew, chat or otherwise enjoy themselves.

BECAUSE the principal buildings are provided with attractively furnished lunch rooms, where hot meals are served at cost, prices being substantially less than in public restaurants or cafeterias.

BECAUSE there is an annual vacation with pay and a liberal plan for sickness and disability benefits without cost to the employee.

APPLY 1320 SOUTH HOPE STREET. 8 a.m. to 5 p.m.

Take Pico car to Hope. Walk one-half block south.

SOUTHERN CALIFORNIA TELEPHONE COMPANY.

WANTED E.-F. BKPR.-STENO., inst. Bd. & ...$100 LEGAL STENO., pub. stens. refs. .....$100 CLERK, typist, $100. CREDIT SOL., $125. ACCT., I.C.C. elec., $125. Dr. clk., $80. BOOK-KEEPER, construction exp., $140. CREDIT MGR., Frisco, wholesale, $200. CREDIT MGR., lec., whlse., $175-$200. OFFICE MGR., accnt., credits, $200. BANK MEN, Burroughs Bkpr., $160. Tellers, $150; Longhand bkpr., $100. Statement cler., $80. Of. boy, small, beat, $35. TECHNICAL MEN, Of. civ. engr., tracing exper. on lettering. Computator, $200. Engr. dftsmen, exper. Arch. dftsmen, $100. SALESMEN, Pap. coese, stoc. sales, Machinery, tools, Groc. Rub & Door estmtr. Dry Goods, Floor, White goods, Fix. X-ray. STORES, Hdwe. Mgr., phonograph dept. Drapery estimator sales, Yd. goods, pc. goods. Buyer, full line pc. goods. Building Hardware. Groceryman. Soft. MISCELLANEOUS. Plumbing sup. slsmn., oper. Foreman rubber milling room. Boys to learn trades. Young men, with motorcycles for coll., $25 wk. & $5 allowance. ORG. BLDRS.' EMPLOYMENT AGENCY, 809 Cent. Bldg., 6th and Main Sts.

WANTED— SALESMAN. ONE FAMILIAR WITH THE GARAGE TRADE PREFERABLE. STATE EXPERIENCE, AGE AND SALARY EXPECTED. ADDRESS A, BOX 17, TIMES OFFICE.

WANTED—SALESMAN. Would you like to make $300 per mo. with an opportunity of making more if you make good? You can with us. Qualification necessary good personality; also the ability to follow instructions and get out and work along a proven plan that will be laid out for you. Sales experience helpful, although not necessary. See MR. THULSTRUP, at our Branch Office, 621½ W. 6th st., after 11 a.m.

WANTED— SALESMEN. Security salesmen who can present in a convincing manner the merits of a safe and profitable investment in a healthy California financial institution will find a worth-while connection in handling our offering. Call between 9 and 12, 209 CHAPMAN BLDG.

WANTED— AT HAMBURGER'S, EXPERIENCED DELICATESSEN SALESMAN. APPLY SUPT.'S OFFICE, 3RD FLOOR.

WANTED—Salesmen, four, fine workers for road work, to interview merchants, bankers and doctors. $150 per week net easily made by men suing by the work log. No samples to carry, nothing to sell; no dull season. 408 I. W. HELLMAN BLDG.

WANTED—Real Estate Salesman. Nice proposition for a live experienced man. Must have car. W. C. KUNZEL, Washington at Hobart.

WANTED—Experienced electrical specialty salesman, must be high-grade; good proposition; closer, good salary and opportunity for right man; give reference for last five years, with application. Address VT, box 107, TIMES OFFICE.

WANTED—SALESMEN: We want 2 live wire men who are willing to follow instructions and work. To these men we offer a real opportunity for an appointment. Phone OCEAN PARK 61444.

WANTED—High-powered salesman who want to work on the fastest selling club plan ever, see MR. WALLACE, 701 GROSSE BLDG., 124 W. 6TH.

WANTED—Salesman, satisfied to start about $25 per week; special possibilities unlimited. See MR. HODE, 2 to 6 p.m. 1015 UNION LEAGUE BLDG., 2nd and HILL.

WANTED—First-class furniture salesman; must be experienced. FEAGANS & CO., 617 S. Hill st.

WANTED—Solicitor on carpenter work, on bungalow court. 1270 SUNSET BLVD. 554048.

WANTED—Two AT. finish carpenters at 1847 Cahuenga ave., Hollywood.

WANTED—Tailor, experienced bushelman. Apply 1647 LA BREA AVE., Hollywood.

WANTED—Foreman and make-ready. Must be experienced. 947 W. 16TH ST.

WANTED—Plastering $3 to $4 per yard; exchange for automobile. 3577 MAIN.

Chauffeurs, Teamsters, Etc.

WANTED—Man to drive elderly lady to city by the hour. Address K, box 519, TIMES BRANCH.

Hotel, Restaurant, Club.

WANTED—Experienced waiter. 382 SOUTH FLOWER.

Professions and Vocations.

WANTED—Artist, photo retoucher, experienced with air brush. MERRIMAN PHOTO ART CO., 106½ N. Spring st.

WANTED—Dentist, 1st-class operator, registered in Arizona, steady position, good salary. Comp. party. Address DR. I. L. HARRIS, Bldg., Phoenix, Ariz.

WANTED—Laboratory chemist with experience in cosmetic line. Give references and phone number with reply. Address H, box 889, TIMES BRANCH.

WANTED—A dentist, who is licensed. Address C, box 146, TIMES OFFICE.

Farm and Garden.

WANTED—Head gardener for large private nursery. So. Cal. experience necessary; both greenhouse and field stock; must be good manager, married man preferred; Reply, address E, box 256, TIMES BRANCH.

WANTED—Married man to care for horses, cows, chickens, garden, on country place, South Pasadena. Must be good milker. Wages $70 per month and unfurnished cottage. Address, giving references, P. O. BOX 295, Pasadena, Cal.

WANTED—Yard man for dairy work, $60 per month, milk and 2-room house, with cut water, included. West Glendale, between Kenwood and Doran, San Fernando Road. 4231-W Glendale.

WANTED—Married man as gardener on private country place, South Pasadena; must be experienced and know how to prune; $70 per month and furnished cottage. Address, giving references, P. O. box 295, Pasadena, Cal.

WANTED—Middle-aged, able, experienced farm hand, to plow and raise crops. No cigarette smoker. Address C, box 211, TIMES OFFICE.

WANTED—Experienced gardener, $4, 9c cigarette fiend. CAL. PARK BUILDERS, 814 N. Western.

WANTED—Elderly practical flower gardening for room and board and pin money. DEL VALLE CO., Piru, Cal.

Investment Required.

WANTED—Man, $750, large-sales factory; chief and bal. PHOENIX, 305 S. Bdwy.

WANTED—HELP— Female.

Store and Office.

WANTED—OFFICE GIRL, 2 years' office exp. or high school graduate with NO EXPERIENCE; to quickly prepare for JUNIOR STATE CLERKS. Positions Los Angeles, San Francisco and Sacramento. Salaries $80-$100 and $110-$130 mo. Permanent interesting work; good hours. EXCEPTIONAL OPPORTUNITY NOW. For successful preparation for same, see AT ONCE, MR. HOFF, 729 Story Bldg. (See Inst. Course advt.)

WANTED—Casualty ins., fine future, $125. Ad solicitor, use phone, $18 wk. Policy writer, auto ins., $180. Good steno., not over 27, $90. Register now. Reasonable rates for placing. B. & I. OFFICE SERVICE CO. (Agcy.) 508 Pacific Mutual Bldg., 6th & Grand.

WANTED—BOOK-KEEPER AT ONCE. At least one year's exp., good education, to quickly prepare for JUNIOR or SENIOR BOOK-KEEPER, under State civil service. Positions L.A., S.F. and Sac. Salaries $100-$150 and $160-$200 mo. EXAM SOON. For successful preparation see MR. HOFF, 729 Story Bldg. (See Inst. Course advt.)

WANTED—Lady partner, sensible, refined, for a land business, colonization of farmers and farms, office in Los Angeles; to-a-three hours a day office work; big future; foreign languages preferred. C. F. HANNAH, Engineer, care Y.M.C.A., Los Angeles, Cal.

WANTED—Stenographer; one who understands office detail and book-keeping; must be hustler. See MR. DE WITT, 604 Union Bank Bldg.

WANTED—Experienced stenographer, able to do simple book-keeping, not too young, must be efficient. Wholesale paint house, 4th & Hill. TIMES BRANCH.

WANTED—Up-to-the-minute server and lunch girl to take charge of new fountain. Permanent position. Apply CLARK'S CONFECTIONERY, 2030 N. Broadway.

WANTED—Good opportunity for first-class stenographer with large corporation. Call STENOGRAPHER, room 1, 2nd floor, 1501 W. WASHINGTON. West 3562.

WANTED—Stenographer and office assistant. Steady position if satisfactory. CAPITAS CYPRESS & MFG. CO., 811 Traction ave.

WANTED—Stenographer and book-keeper, must be thoroughly experienced and competent. 407 W. 10TH ST.

WANTED—Several experienced clerks, large public utility corporation. 396 PACIFIC ELECTRIC BLDG.

WANTED—Young girl, 16 day, in exchange for business course. DIXON SCHOOL OF BUSINESS, 521 Douglas Bldg.

Saleswomen and Solicitors.

WANTED—For special sales and regular work experienced saleswomen for Coats, Suits, Dresses, Skirts and Millinery; also Fitters. Apply at once. THE BEDELL COMPANY. 6th & Broadway.

WANTED—Two post-graduating young ladies, 18 to 20, to travel with advertising crew. Steady work, in city if preferred. Must be willing to work hard. References required. 256 CHAMBER OF COMMERCE BLDG., before 9 a.m.

WANTED—Lady stenographer for a live man or woman to take charge of the rental department. Must have car and city experience. Call at 809 S. VERMONT AVENUE.

WANTED—Salesgirl; must not be over 25 and have reference. Apply THE BLOUSE SHOP, 636 W. Western Ave., between 12 and 1.

WANTED—Hosiery saleswoman for Saturdays throughout the year in hosiery dept. of exclusive shoe store. Address J, box 96, TIMES BRANCH.

WANTED — Experienced cloak and suit saleslady. EMPORIUM. 535 S. Bdwy.

WANTED—Saleswomen, Franco-Am. Hygienic Co., L. A. agt. towns, 316 Haas Bldg.

Trades.

WANTED—Milliners maker, wholesale exclusive tailored hats, position, good wages, excellent working conditions. Apply 8:30 a.m. See MR. WARD COHEN, Rm. 407 Loew's State Theater Bldg.

WANTED—Forelady and operators on ladies' dresses. 62614 S. HILL.

WANTED — Lady to learn hemstitching; also pleating, buttons, buckles, bungalow aprons. 524 PHILLIPS BLDG., 224 S. Spring.

WANTED — Competent fancy pressers to work in cleaning and dyeing plant. CLEANERS AND DYERS' ASSOCIATION, 1000 Hibernian Bldg.

WANTED—Dressmaker, experienced; prefer one as partner that has a following. 4508 HOLLYWOOD BLVD. 3830017.

WANTED—Hair workers, experienced wearers and ventilators. INTERNATIONAL HAIR CO., 729 S. Broadway.

WANTED—Experienced cutter; also steamer. GLADIATOR LAUNDRY, 44 S. Los Angeles st.

WANTED—First-class finisher and draper at 616½ S. BROADWAY.

WANTED—Experienced ressitator in hair work. 616½ S. BROADWAY.

Household and Domestic.

WANTED—Housekeeper, $25 to $40. Strong, efficient woman as housekeeper, plain cook, children in family. 7 rooms. No laundry. 1613 W. 49TH ST. Grand ave. car.

WANTED—Girl for general housework. No objection to colored. Prostasia. One who likes children. Bungalow. No washing. Washington car to Arlington. 2349 W. 23RD ST.

WANTED—Competent white girl for general housework, 2 adults, go home nights, sleep home; $35. must be good cook. 11-30 till 1. No Sunday work. $10 a week. WILSHIRE 7369 forenoons.

WANTED—Good, strong, practical nurse to care for invalid elderly lady confined to bed. Christian woman preferred. $15 per week. Address J, box 251, TIMES BRANCH, or call Vermont 2288.

WANTED—A lady between the ages of 20 and 30 to assist in light housework. No kitchen or laundry work. Must be neat, fond of children and agreeable. Call 1708 W. 6TH ST.

WANTED—Competent woman for housework, 2 adults, $40. Call room 12, TITLE GUARANTEE BLDG., after 10. 8th and Broadway.

WANTED—Experienced woman to take care of 2 year-old child and remain over night. 8 to 5. 1815 Morgan Place. Take Hollywood car.

WANTED—Competent woman for housework to go out of city. Must be good plain cook; $40 per month. Protestant preferred. Phone HOLLYWOOD 1953.

WANTED—Reliable young white woman, Protestant, for downstairs work, experienced cooking and serving. No laundry. Ref. $25. 554066.

WANTED—Gentleman with three children wants motherly lady to keep house; no washing; private home in foothill town. Address D, box 128, TIMES OFFICE.

WANTED—Middle-aged woman to assist with housework. Protestant. Permanent; one wanting good home. 3014 SOUTH RAYMOND AVE.

WANTED—Experienced white woman to assist with housework and plain cooking. No laundry. Wages $50. 411 N. ISABEL ST. Glendale 974-J.

WANTED—Woman to assist with housework, good home for right woman, $40 month. Call 3055 BUDLONG.

WANTED—Competent woman for general housework. 6 rooms, 3 in family, no laundry; references required. $30. 2780 FRANCISCO. Phone 9th car. Wilshire 1879.

WANTED—Work of any kind, handy with tools. Address C, box 278, TIMES OFFICE.

WANTED—2 young men wish position in or near city. What have you? Address B, box 228, TIMES OFFICE.

WANTED—2 brothers desire positions; neat, reliable, good workers; have car; anywhere. Address G, box 201, TIMES OFFICE.

WANTED—Position as Watchman. Bond and references furnished. Address C, box 292, TIMES OFFICE.

WANTED—I double on banjo and saxophone, note or ear. What have you? MR. HOLMAN 10935.

WANTED—Pos. as Japanese schoolboy in private family. Phone 53267, KURU.

WANTED—Window clnr., city, wants pos., hotel or bldg. 211 E. 57th ST. A. G. ANDS.

WANTED—Young colored man wants work of any kind. PHONE 24606.

Store and Office.

WANTED—Young man, 5 years, experience, secretary and assistant to financier, having complete charge of investments and securities, desires position, banking experience, not a stenographer. E.T.J., 6508 SUNSET BLVD.

WANTED—Expert carpenter-ing. A specialty on contracting new homes, also repair work at reasonable prices. SOUTH 5443-W

WANTED—Rooms papered, painted or tinted, $4. First-class workman, outside and roofs. MAIN 8001.

WANTED—Rooms papered, $4; painting work guaranteed. Ph. WALNUT 2b, 7250-J.

WANTED—Carpenter, $5 per day on contract. PHONE 28626.

WANTED—A-1 painter wants work by day or contract. PHONE 39451.

WANTED—Carpenter for repair, alterations, cabinet, jobbing attended to. Bdwy. 5098.

WANTED—By carpenter, work by day or contract. 60284. Call COOPER.

WANTED—By carpenter foreman, work by day or contract. 60284. Call COOPER.

WANTED—Painting, tinting; wk. and material guar. Ph. LASSLEBY, West 858.

Day Work.

WANTED—General housecleaning, I clean everything. Call GEORGIE, Bdwy. 7196.

WANTED—Girl, man, laundering, window washing, floor polishing, 50. 4483.

WANTED—Housecleaning, exp. young man, by hour or day. SOUTH 0788-W.

WANTED—By Glora, helper, competent white man. Phone 12939, MAIN 1062.

WANTED—Window, house cleaning, floor waxing, exp. man. Reasonable. PICO 2872.

WANTED—SITUATIONS— Male.

Store and Office.

WANTED—Experienced credit man, thoroughly familiar with office management and accounting, capable of taking full charge of office, wholesale or retail establishment. No objections to leaving city. Address C, box 390, TIMES OFFICE.

Salesmen and Solicitors.

WANTED—Wish to connect with whole firm, young man, 24, experienced salesman in this territory, calling on grocers, restaurants and hotels. Address K, box 349, TIMES BRANCH.

WANTED—SIDE LINE—Brassieres, silk Hosiery or shirt waists for the Northwest. See C. H. BILLINGTON, Alexandria Hotel, from 28 to April 1.

WANTED—Salesman, experienced in; subdivision, real estate, wishes reliable firm con. Address B, box 229, TIMES OFFICE.

WANTED—Live salesman, going East, wants to handle seasonable line. What have you? Address D, box 5, TIMES OFFICE.

WANTED—Position, over 30 years' exp. designing, selling and erecting machinery. Address K, box 497, TIMES BRANCH.

Trades.

WANTED—Man experienced in plumbing supply business; for past 20 years has been employed as superintendent of warehouses for one of largest plumbing supply houses in the East, desires to make Los Angeles his permanent home and would like to locate with reliable firm. Can furnish best of references. Address CHAS. K. HARRIS, 1054 W. 70th st.

WANTED—2 young men, experienced in telephone switchboard installation, wish position, in or out of city, in same line, or house wiring, with a reliable concern. Address B, box 1657, TIMES OFFICE.

WANTED—All-round painter, paperhanger, floor, furniture finisher, wants per. place hotel. Address C, box 285, TIMES OFFICE.

WANTED—Position, all-round colored chef wants work; will go South. SOUTH 3206-W, or write 1842 E. 22ND, city.

WANTED—Situation as housekeeper, by a competent American widow. Small family. Address C, box 74, TIMES OFFICE.

WANTED—Situation, stationary engineer, steam or gas engines. Will go anywhere. Best references. Address D, box 17, TIMES OFFICE

TO LET—ROOMS—
Fur., Unfur. Hskpg. Board.

Rooms and Board.

TO LET—3 bedrooms, all new, newly furn., everything 1st-class. Outside entrance to all rms., and cold water in each; phone. $6 wk. for 1, $7 for 2 persons. 1155 LAS PALMAS AVE., Hollywood Call after 5 p.m.

TO LET—Large, pleasant living-room, dis-appearing bed, closets, fireplace, shower, continuous hot water, garage; connecting room if desired. West 6th car. 621 S. ITHICA.

TO LET—Sunny front room in private Wilshire home; continuous hot water, furnace, phone, garage; housekeeping privileges. 260 S. CRAMERCY DRIVE.

TO LET—Elderly quiet woman. Large, bright, clean room, sunshine and running water; fine home, large yard. Ref. given and required. Near Westlake Park. PHONE 384845.

TO LET—Large, beautifully furnished sunny room adjoining bath; continuous hot water, small family. 2627 W. ADAMS. Gardena, 430. Near Hoover and Adams. 23628.

TO LET—For couple. Large bedroom with exclusive tiling-room and garage, also all home privileges; in lady's private home. Harvard near 9th st. car. $50. PHONE 556711.

TO LET—8 rooms, suitable for 5 gentlemen. Exclusive home. Breakfast optional. Reasonable. 20 min. city. CONSTANTINE. 20563 La Salle ave. West 31174.

TO LET—Large exquisite bedroom in gray and blue; immense closet, suitable for business women, gentlemen, preferred. 1274 THIRD AVE. 706579.

TO LET—Want lady to share 4-room flat with widow, prefer one interested in light housekeeping, exchanged. Call 558017, before 10 a.m.

TO LET—Can accommodate congenial gentleman in our Wilshire home, beautiful corner room, next to bath, continuous hot water, furnace heat. PHONE 82297.

TO LET—Well furnished room, phone, hot water, reasonable to permanent party. 1 or 2 gentlemen; walking distance. 210 GRAND.

TO LET—Wanted: Two business women to occupy large sunny room, twin beds, close in, University car. 2107 PARK ROAD 19. Apt. 4. 22565.

TO LET—Nicely furnished double rm. in private bungalow, to couple, kitchen and housework if your disposal. 707536 or call 1707 W. 29TH PL. evenings.

TO LET—Well-furnished bedroom for 2 people, $6 week; for 1, $3.75; parking space. Ideal. Near Monroe, Vernon and Main st. 2120 W. 42ND PLACE.

TO LET—Comfortable clean sunny room and rear sleeping porch; near bath; close in; two retired, personal gentlemen. 647 PARK AVE. 82045.

TO LET—Modern room with kitchenette sink, also cozy room with kitchen privileges. Reasonable. 1130 W. 37TH ST. 21346.

TO LET—In small private family, sunny room and sleeping porch adjoining bath; block of Central. Near cars. PHONE 21594.

TO LET—New furnished single front room, bath. Adjoining. $8 each. Reference. Pasadena and Pasadena cars. Strictly private. 129 W. AVE. 83.

TO LET—Furnished room in private private home; 2 gentlemen preferred. 1151 N. MARIPOSA. Phone 397080. Take Santa Monica Blvd. car.

TO LET—Large, front room, grate, with tiled bath and lavatory. Combines hot water. Pico and line of Adams car, garage. 1128 S. ARLINGTON.

TO LET—Nicely furnished room in modern Hollywood bungalow, for young lady; 5c car fare. Rent. 1414 NORTH CATALINA. 76607.

TO LET—1902 WEST BLVD. Young couple or elderly couple, 2 rooms, kitchenette, 1 block Westlake Park. 744 S. CARONDELET ST.

Housekeeping.

TO LET—Elegant complete housekeeping room, $10 week; gas, light, laundry, phone. 1900 INGRAHAM.

TO LET—Furnished light housekeeping room, in private home, light, clean, linen, $3 weekly; garage $1. 1200 E. 37TH ST.

TO LET—Modern 2-room furnished apt., only $10.00 week. Apt. 5, 1417 S. BONNIE BRAE.

TO LET—Clean, sunny housekeeping rooms, excellent car service. $28 per month and up. 1728 S. HOOVER.

TO LET—Nice room with kitchen and home privileges; congenial people. Reasonable. 1220 W. 80TH ST.

TO LET—Widow wishes to share cottage with two ladies, kitchen privileges; on car line. 20 44TH.

TO LET—Don't miss, just vacated, splendid location, 15 min. to Hollywood. 1072 S. HARVARD BLVD.

TO LET—3 upper furn. rooms, phone and garage. 2171 KANSAS AVE., near Jefferson and Vermont. Price $35.

TO LET—Furnished housekeeping room, sleeping porch, reasonable. 1159 W. 29TH

TO LET—Nicely furnished rooms, private bath, close in. 915 W. 17TH ST.

TO LET—Large sunny room, phone, bath, hskpg., $5. 1806 S. HOOVER.

TO LET—Westlake dist., attractive front bedroom, also garage, $35. 81806.

TO LET — Three furnished housekeeping rooms. 1939 S. BURLINGTON.

TO LET—Furn. front baking room. $7. 1422 TOBERMAN, near 16th st. cars.

TO LET—Furnished housekeeping room. 2309 E. FLOWER.

Rooms and Board.

TO LET—Room and board in attractive, comfortable home, near Exposition Park. All home privileges. Reasonable. 1367 W. 36TH PL. Ver. 4771.

TO LET—Board and room in priv. fam. for ladies employed. C. S. preferred. 119 S. KENSWICK. 81286.

TO LET—Room with running water and sleeping porch; also small room. TEKO LODGE. First-class board. 978 S. Hoover. 858763.

TO LET—CHRISTIAN SCIENCE BOARDING HOME. Close to church. Pleasant surroundings. Sunny rooms. Doubles and singles. Moderate prices. Fr. West 4096.

TO LET—In Hollywood, neatly furnished room, suitable 1 or 2 persons. Refined home. Select neighborhood. Meals optional. HOLLY 2181.

TO LET—Lovely room for 2 people employed, single or double bed, excellent meals, home privileges. West Adams district. 10091?

TO LET—Large room, sleeping-porch, garage, breakfast, dinner, pleasant refined surroundings. 1349 WESTLAKE. 25620.

TO LET—Two unfurnished rooms for housekeeping. Large pantry, screen porch, use of bath. 1547 WEST 7TH ST.

TO LET—Beautiful rooms, unfurnished, ¼ block Westlake Park. 744 S. CARONDELET ST.

TO LET—ROOMS—
Fur., Unfur. Hskpg. Board.

Rooms and Board.

TO LET—West Adams district. An exclusive club home for refined gentlemen. Beautiful room with private bath and sleeping porch. Also single rooms. Unexcelled cuisine and very reasonable rates. Personal service and garage. 2034 PORTLAND ST. Phone 24480.

TO LET—Beautiful rooms, suitable for 1, 2 or 3 men, running water, excellent table, congenial surroundings, library, music, cards and billiards, jolly guests, in an exclusive home. Liberal rates for permanency. 1019 BEACON ST. 53267.

TO LET—LUXURIOUS ROOM, PRIVATE BATH, SHOWER, DRESSING-ROOM, ALSO PLEASANT ROOM, TWIN BEDS, HOT AND COLD RUNNING WATER, BREAKFAST AND DINNER SERVED, EXCLU. HOME, NR. AMBASSADOR. 643 S. NEW HAMPSHIRE.

TO LET—Large pleasant room, wholesome meals, restricted district, near new golf course, highest location; family surroundings; suitable 2 ladies or 2 gentlemen. References. VERMONT 1908.

TO LET — Room and board in private home with all modern conveniences, nice location. 12 min. to town; garage if desired; for 1 or 2 gentlemen. Call Wilshire 1728. 1567 LETERTIA AVE.

TO LET—Nurse will room and board convalescent patients, or those needing quiet and rest, in beautiful private home; large comfortable room, best of care, reasonable. 2638 S. PORTLAND. West 1130.

TO LET—$60. ARAPAHOE. Beautiful furnished rooms and board; home privileges; beds, also singles. French cooking; modern furnished; piano, graceful, well-ordered home; reasonable prices. West 11th car. Phone 547826.

TO LET—900 S. WESTLAKE. Westlake district, large room adjoining bath; twin beds, excellent board, table served family style. Home privileges, phone and garage.

TO LET—Wanted: one congenial girl to share bungalow with 2 girls in Hollywood. Call after 5 week days, all day Sunday. Call HOLLYWOOD 1297.

TO LET—Room and board, in private family, nurse's home, excellent board; gentleman; garage. 4107 BUDLONG. Phone 2604688.

TO LET—Small adult family, number one reference. Will board and care for semi-invalid in exchange for home. Address T, box 94, TIMES OFFICE.

TO LET—Room and board; location for gentleman. Breakfast and evening dinner; rate, $20. 1606 S. FIGUEROA, corner 16th st. sign.

TO LET—ROOM AND BOARD.
$10 TO $15 PER WEEK.
HOTEL NORWOOD AND ANNEX.
INQUIRE 603 W. PICO ST.

TO LET—Room, board, breakfast and evening dinner, girl's home, 2 school couples or two adults. 319 W. 61ST ST.

TO LET—Room and board for couple or gentleman employed, in strictly private home. 508970.

TO LET—Club of 4 working boys. Home privileges. Jolly crowd. Reasonable. 729 WESTLAKE AVE. 24 WILSHIRE.

TO LET—Large front room with sleeping porch, accommodate 2 or 3; also board. Reasonable. 1027 E. BURLINGTON.

TO LET—Lovely room for rent; quiet, who desires home meals, in James Park, by Adams dist. Unl. car. — 22916.

TO LET—Large room, suitable 1 or 2 men; good board; 1440 LAGUNA AVE. Phone 397080.

TO LET—High-class accommodation for 2 people, home of refinement. 2633 S. HOOVER.

TO LET—Desirable rm. and bath. Board opt. 2218 W. 9TH ST. References.

TO LET—Pleasant room, like bath, phone, $20. Widow's priv. home. 1015 W. 72ND. Ver. 1896.

TO LET—Front room in bungalow home, Gentleman. Private entrance. $15 mo. Garage if desired. 1600 S. ORANGE.

TO LET—Is comfortable home, Wilshire dist., attractive room adjoining bath, running water, car line; or 961 ARAPAHOE.

TO LET—Very desirable, hot and cold water, large closet, exclusive home, Ladies preferred. 981 S. ALVARADO.

TO LET—Elegantly furnished front room for 1 or 2 ladies in exclusive home. 1031 S. ALVARADO.

TO LET — Pleasant homelike room for gentleman. Reasonable rent. 554182. 1033 S. WESTLAKE.

TO LET—Large beautiful furnished front room, adjoining bath, private home, W. 941. Ar. 27421. ARGYLE.

TO LET—Room in double apt., congenial people. Respectable business lady preferred. 807 W. 87TH ST. 87086-W.

TO LET—Pleasant sunny room adjoining bath, private home. 1289 W. 80TH PL. 82966.

TO LET—Small room for one, $5 week, 838 from Westlake Park. 607 GRAND VIEW STREET.

TO LET—Room in private family, garage included. $15 mo. 88511. MONTCLAIRE. 73272.

TO LET—Small sleeping-room for man employed, petroleum bath, Westlake district, $2 week. 372 S. HOOVER. 23626.

TO LET—Nicely furnished room in Wilshire home for gentleman employed. 661 S. WILTON.

TO LET—Nice airy room in redwood home, $12 month. 212 N. HILL.

TO LET—453 S. HOPE. Large, sunny room, private entrance, bath, lavatory. 83184.

TO LET — NICELY FURNISHED ROOM. 1623 S. BONNIE BRAE.

TO LET—Nice room, or 2 comp., priv. home, 1810 W. ADAMS.

TO LET—Large front room for 2 gentlemen. BROADWAY 1850.

TO LET—Home privileges, Hollywood way, 10 minutes to city. 1926 ALLISON. 564606.

TO LET—Small downstairs room, sep. entrance, to employed. $20. 3016 S. HOOVER.

TO LET—Sunny upstairs front bedroom, $14; new mo. 1927 ARAPAHOE ST.

TO LET—Nice bedroom suitable for gentleman, near Sunset Blvd., $10 mo. 24211.

TO LET—Nicely furn. rm. private home, W11., gentleman preferring same. 74004.

Unfurnished.

TO LET—Beautiful large unfurnished living-room. Can be used as bedroom and studio, ground floor. Entrances on 2 streets. Reasonable to right party. Close in. 1358 S. WESTLAKE. 22290.

TO LET—Two unfurnished rooms for housekeeping. Large pantry, screen porch, use of bath. 1547 WEST 7TH ST.

TO LET—Beautiful rooms, unfurnished, ¼ block Westlake Park. 744 S. CARONDELET ST.

Housekeeping.

TO LET—Furnished light housekeeping room, in private home, light, clean, linen, $3 weekly; garage $1. 1200 E. 37TH ST.

TO LET—Modern 2-room furnished apt., only $10.00 week. Apt. 5, 1417 S. BONNIE BRAE.

TO LET—Clean, sunny housekeeping rooms, excellent car service. $28 per month and up. 1728 S. HOOVER.

TO LET—Nice room with kitchen and home privileges; congenial people. Reasonable. 1220 W. 80TH ST.

TO LET—Widow wishes to share cottage with two ladies, kitchen privileges; on car line. 20 44TH.

TO LET—Don't miss, just vacated, splendid location, 15 min. to Hollywood. 1072 S. HARVARD BLVD.

TO LET—3 upper furn. rooms, phone and garage. 2171 KANSAS AVE., near Jefferson and Vermont. Price $35.

TO LET—Furnished housekeeping room, sleeping porch, reasonable. 1159 W. 29TH

TO LET—Nicely furnished rooms, private bath, close in. 915 W. 17TH ST.

TO LET—Large sunny room, phone, bath, hskpg., $5. 1806 S. HOOVER.

TO LET—Westlake dist., attractive front bedroom, also garage, $35. 81806.

TO LET — Three furnished housekeeping rooms. 1939 S. BURLINGTON.

TO LET—Furn. front baking room. $7. 1422 TOBERMAN, near 16th st. cars.

TO LET—Furnished housekeeping room. 2309 E. FLOWER.

Rooms and Board.

TO LET—Room and board in attractive, comfortable home, near Exposition Park. All home privileges. Reasonable. 1367 W. 36TH PL. Ver. 4771.

TO LET—Board and room in priv. fam. for ladies employed. C. S. preferred. 119 S. KENSWICK. 81286.

TO LET—Room with running water and sleeping porch; also small room. TEKO LODGE. First-class board. 978 S. Hoover. 858763.

TO LET—CHRISTIAN SCIENCE BOARDING HOME. Close to church. Pleasant surroundings. Sunny rooms. Doubles and singles. Moderate prices. Fr. West 4096.

TO LET—In Hollywood, neatly furnished room, suitable 1 or 2 persons. Refined home. Select neighborhood. Meals optional. HOLLY 2181.

TO LET—Lovely room for 2 people employed, single or double bed, excellent meals, home privileges. West Adams district. 10091?

TO LET—Large room, sleeping-porch, garage, breakfast, dinner, pleasant refined surroundings. 1349 WESTLAKE. 25620.

TO LET—Two unfurnished rooms for housekeeping. Large pantry, screen porch, use of bath. 1547 WEST 7TH ST.

TO LET—Beautiful rooms, unfurnished, ¼ block Westlake Park. 744 S. CARONDELET ST.

TO LET—FLATS—
Furnished.

TO LET—WILSHIRE DISTRICT.
NEW 5-ROOM FLAT
NEAR AMBASSADOR HOTEL

A real home for some one who appreciates handsome, private home furnishings. Completely furnished, Oriental rugs throughout. Phone, piano, automatic heaters, tiled bath and shower, garage. Call 431 S. NEW HAMPSHIRE, Wilshire 7218.

TO LET—

6-room beautifully furnished, Wilshire dist., 3 bedrooms, 2 baths, oriental rugs, piano, large living-room, garage, 6 months' lease. See Mrs. Moore.
Wright & Callender Bldg. 4th and Hill. 10745.

TO LET—Attractively furnished newly decorated, large airy 1-room flat. Delightfully situated, 3 doors from beautiful Westlake Park; phone installed, quickly accessible from business center by three car lines; permanent tenants, only $150. 442 S. ALVARADO. 854388.

TO LET—Elegantly furnished Wilshire flat, 2 bedrooms, 2 baths, 3 bedrooms, including maid's room; mahogany and walnut furniture throughout. Southern exposure; telephone in garage; reasonable rent. Call 834 S. BERENDO ST.

TO LET—$150—WINDSOR SQUARE—$150. 5 rooms, 2 bedrooms, twin beds, beautiful new south lower flat, elegantly furnished, exceptional location, 1 block from 6th st. car. Ready April 1. Can be seen Friday. 512 S. NORTON AVE.

TO LET—Trained nurse, away most of time, wants responsible tenant to occupy lovely sleeping-room and share flat. Everything furnished, strictly quiet, clean. Both car lines. Close in. WEST 5062.

TO LET—Residential upper 4-room flat, beautifully and completely furnished, exclusive location, $35. Adults. 4266 S. GRAND AVE. Moneta car to 43rd st., west 2 blocks.

TO LET—$45, water paid. 4-room modern upper flat, furnished, 2 beds, private entrance to each room, off large hall; full plumbing, heater, tubs, etc. Yard room, garage. Call 4810 ASCOT AVE.

TO LET—1818 W. 11TH. Attractive bedroom and living-room with kitchenette; share bath. $35; adults. 554462, mornings.

TO LET — Nicely furnished 6-room flat, built-in features, breakfast nook, shower bath, in heart of Hollywood. 6132 DE LONGPRE. Holly 7078.

TO LET—HOTEL ELMAR ANNEX, NEW, all outside rooms. $7 per week, including use of bath. 5 min. walk from business center, half block north of west end of Third st. tunnel. 231 S. HOPE ST.

TO LET—Garland Hall, best American plan hotel in So. Cal. Excellent table. Beautiful, grounds within walking distance of town. 726 GARLAND AVE. Main 8784.

TO LET—Rooms with and without bath. MARIPOSA APTS. 1243 Shatto st. Take West 6th car. Get off at Valencia, walk 1 block south.

TO LET—All outside rooms, hot, cold water. $6 up. 720 MAPLE.

TO LET—FLATS—
Furnished.

TO LET—WILSHIRE DISTRICT.
NEW 5-ROOM FLAT
NEAR AMBASSADOR HOTEL

A real home for some one who appreciates handsome, private home furnishings. Completely furnished, Oriental rugs throughout. Phone, piano, automatic heaters, tiled bath and shower, garage. Call 431 S. NEW HAMPSHIRE, Wilshire 7218.

TO LET—

6-room beautifully furnished, Wilshire dist., 3 bedrooms, 2 baths, oriental rugs, piano, large living-room, garage, 6 months' lease. See Mrs. Moore.
Wright & Callender Bldg. 4th and Hill. 10745.

TO LET—Attractively furnished newly decorated, large airy 1-room flat. Delightfully situated, 3 doors from beautiful Westlake Park; phone installed, quickly accessible from business center by three car lines; permanent tenants, only $150. 442 S. ALVARADO. 854388.

TO LET—Elegantly furnished Wilshire flat, 2 bedrooms, 2 baths, 3 bedrooms, including maid's room; mahogany and walnut furniture throughout. Southern exposure; telephone in garage; reasonable rent. Call 834 S. BERENDO ST.

TO LET—$150—WINDSOR SQUARE—$150. 5 rooms, 2 bedrooms, twin beds, beautiful new south lower flat, elegantly furnished, exceptional location, 1 block from 6th st. car. Ready April 1. Can be seen Friday. 512 S. NORTON AVE.

TO LET—Trained nurse, away most of time, wants responsible tenant to occupy lovely sleeping-room and share flat. Everything furnished, strictly quiet, clean. Both car lines. Close in. WEST 5062.

TO LET—Residential upper 4-room flat, beautifully and completely furnished, exclusive location, $35. Adults. 4266 S. GRAND AVE. Moneta car to 43rd st., west 2 blocks.

TO LET—$45, water paid. 4-room modern upper flat, furnished, 2 beds, private entrance to each room, off large hall; full plumbing, heater, tubs, etc. Yard room, garage. Call 4810 ASCOT AVE.

TO LET—1818 W. 11TH. Attractive bedroom and living-room with kitchenette; share bath. $35; adults. 554462, mornings.

TO LET — Nicely furnished 6-room flat, built-in features, breakfast nook, shower bath, in heart of Hollywood. 6132 DE LONGPRE. Holly 7078.

TO LET—Just completed, Wilshire district 5-room residential flats, at 3380 SAN MARINO ST., between Oxford and Hobart blvd. Every room filled with sunshine and extra large; magnificent and unobstructed view; mahogany woodwork, bird's-eye tile mantels, tile drainboards, breakfast nook, bath with showers, beautiful fixtures; and painted, hand-decorated walls. Rent $50. Open for inspection daily from 10 to 5 o'clock.

TO LET—NEW 5-ROOM FLATS, SPANISH STYLE, STRICTLY UP TO DATE, IN BEST RESIDENTIAL SECTION NEAR MANUAL ARTS. GARAGES. EXCELLENT CAR SERVICE. TELEPHONE 2804651. 4101 BUDLONG.

TO LET—Newly constructed and ready for occupancy April 1, highest class and strictly modern 5-room flats in most desirable part of Wilshire, Mahogany and ivory finish, tile baths with showers, tile sinks, Bird-eye maple and gas radiators, lockers, Janitor service, etc. One block north of Wilshire Blvd. and less than 1 block from 7th street car. 524 and 526 S. CATALINA ST.

TO LET—140 SOUTH CATALINA ST., AMBASSADOR HEIGHTS BEAUTIFUL WILSHIRE 5-ROOM UPPER FLAT, JUST COMPLETED AND READY FOR OCCUPANCY. VERY ATTRACTIVE. RENT REASONABLE. NEAR STORES, SCHOOL AND 3 CAR LINES. OPEN FOR INSPECTION.

TO LET—Attractive unfurnished 4-room upper duplex, strictly modern, with hardwood floors, automatic water heater, shower and side-oven range, telephone not yet connected. Rent $35. Adults. 1446 Malvern ave., near W. 16th st., between Rimpau and Hoover sts. 876. Apply at 1447 MALVERN AVE.

TO LET—Hollywood, new, attractive corner flat, separate entrance, living-room, wall beds, bath, kitchen, breakfast nook, upstairs, $45; 5-room flat, living-room, dining-room, kitchen, downstairs, $40; 2 bedrooms, bath, upstairs, $20. 1905 DRACENA DRIVE, corner Franklin, one block east of Vermont. 806807.

TO LET—
Handsome new flat, beautifully decorated, 5 large rooms, fine closets, large lot, making flats bright and airy; ½ blk. from Ambassador Hotel. High ground. Reasonable. Phone Normandy 6098.
Apts. 23.

TO LET—WEST HOLLYWOOD.
EIGHTY-FIVE DOLLARS MONTH.
New lower duplex, 5 large sunny rooms, living-room 16x24; tile bath and sink; nook, instant heater, radiators, Radiantone in floors, hardwood floors throughout. Large lot, mountain view. 1282 FAIRFAX.

TO LET—4063 Plaza, 812 W. Handsome 4-room, flat, built-in features, fine sleeping bed, dressing and breakfast nooks, sleeping porch, garage. $65. April 1st. also 4-room modern apts., ideal location, Grand. Hoover and Vermont cars. Exposition Park. Also similar flat, 627 W. 41st pl., $50.

TO LET—1 upper and 1 lower 5-room flat and garage, $45 each. Hobart and 5821 W. 15th, cor. Hobart and 15th. 1 block so. of Pico. Very modern, $70 per month. Owner's flat. Adults only. A. B. WILMAN. 71875.

TO LET—April 1, new high-class 4-rm. upper flowers, 1 block from Exposition Park; ideal location in best district; for reduced rentals. 1 MO. RENT FREE. Close in, to car. 816 S. ANDREWS PLACE. Holly 6042 car to Benton Way.

TO LET—Beautiful Hollywood flat, corner Fuller and Hawthorne, 5 rooms, 2 bedrooms, tiled bath and kitchen, breakfast nook. Upper east front, south exposure, garage. Owner leaves this till 5, or by appointment. PHONE 767347.

TO LET—Beautiful new Spanish duplex. Just completed. Exterior and interior exclusively designed. Each consists of 5 rooms (2 bedrooms,) tile baths and sink. Breakfast nook, fireplace, garage. Upper flat, $50; lower flat, $45. 22ND ST. at Hoover.

TO LET—Elegant new 5-room flats, nicely arranged; breakfast-nook, radiators and Batchelder tile fireplace; tile sink and bath, tiled floors. 1 block S. of Ambassador Hotel. 830 S. MARIPOSA.

TO LET—Center of Hollywood, close to stores, schools, everything. Finished in ivory, 4 rooms. Most reasonable rent for like flat in the city. Call MR. LYON, 79197.

TO LET—New second-floor corner 4-room flat, unfurnished; oak floors, tile mantels, bath and kitchen; adults only, no pets. 1502 S. HOBART BLVD. $70, with garage. Phone 554864.

TO LET—5-room upper flat, unfurnished; bath, cement yard, down to the minute. 837½ S. CATALINA ST. $80. 569871.

TO LET—For Lease: Lower duplex, 1634 Orange st., with garage. Ideally located, 5 rooms and bath. $75. Vacant April 1st. Phone 54543. CHAS. C. HURD & SON, 1030 Bank Bldg.

TO LET—FLAT, 2 ROOMS, UPPER.
Close in, 1242½ Innes ave., just off Sunset Blvd. Sleeping porch. Hardwood floors, built-in china closet, $35. Inquire rear bldg. 535. OWNER, 229 Union Oil Bldg.

TO LET—Unfurnished flat, never occupied; 5 rooms and bath; all good size; all modern improvements, reduced rent. 2050 LEEWARD AVE., bet. 7th and 8th, off Vermont.

TO LET—New 5-room south lower, one of most modern, Atlantic Heights flats, within 10 minutes from business section

Los Angeles Daily Times

TO LET—HOUSES—Unfurnished.

TO LET—

ONE MONTH FREE RENT.
BEAUTIFUL, LIVING ROOM,
IDEAL LITTLE HOME,
KITCHEN, DINETTE,
FRENCH NOOK AT REAR,
TILE BATH, SEPARATE TOILET,
TION TO LOVELY GARAGE,
INCLUDED. IMPROVEMENTS
NIRED. INQUIRE 1822 S. FIGUEROA.
FOR KEY.

TO LET—7 rooms, 2 baths, $45; 6 rooms, $40; 5 rooms, $35; 4 rooms, $30; 3 rooms, $25; 2 rooms, $20. 1 block to Vermont and Jefferson cars. 1 block to Vermont and Jefferson cars. 1 block to Vermont and Jefferson cars

AUTOMOBILES, ETC.—Miscellaneous.

Touring Cars for Sale.

BUICK 1921 TOUR.
Like new, with 4 balloon tires and extras; will sacrifice for $1000 cash; must be sold at once. 514 W. 17TH ST.

Phe 1921 Buick Touring, $1000. 2k. Pearson.

FOR SALE—Overland, 4-passenger touring car, 1918 model; in good condition; $350. Call 1110 E. 41st st.

AUTOMOBILES, ETC.—Miscellaneous.

Roadsters for Sale.

1920 ROADSTER.
Will sell my 1920 roadster, with 4 balloon tires, in perfect condition, for $1000 cash. Call 1110 E. 41st st.

AUTOMOBILES, ETC.—Miscellaneous.

Sedans for Sale.

CADILLAC SEDAN.
FULL FACTORY EQUIPMENT; LATE 1919 model; in perfect condition; will be sold at a bargain. Call 1110 E. 41st st.

FOR SALE—Dodge sedan, 1920 model, in excellent condition; $1000. 1110 E. 41st st.

FOR SALE—Overland sedan, 1919 model, in perfect condition; $1000. 1110 E. 41st st.

FOR SALE—Hudson sedan, 1920 model, in perfect condition; $1500. 1110 E. 41st st.

FOR SALE—Studebaker sedan, 1920 model, in perfect condition; $1500. 1110 E. 41st st.

FOR SALE—Buick sedan, 1920 model, in perfect condition; $1500. 1110 E. 41st st.

FOR SALE—Cadillac sedan, 1920 model, in perfect condition; $2000. 1110 E. 41st st.

FOR SALE—Packard sedan, 1920 model, in perfect condition; $2000. 1110 E. 41st st.

FOR SALE—Pierce-Arrow sedan, 1920 model, in perfect condition; $2000. 1110 E. 41st st.

FOR SALE—Cadillac sedan, 1921 model, in perfect condition; $2500. 1110 E. 41st st.

FOR SALE—Packard sedan, 1921 model, in perfect condition; $2500. 1110 E. 41st st.

FOR SALE—Pierce-Arrow sedan, 1921 model, in perfect condition; $2500. 1110 E. 41st st.

FOR SALE—Cadillac sedan, 1922 model, in perfect condition; $3000. 1110 E. 41st st.

FOR SALE—Packard sedan, 1922 model, in perfect condition; $3000. 1110 E. 41st st.

FOR SALE—Pierce-Arrow sedan, 1922 model, in perfect condition; $3000. 1110 E. 41st st.

AUTOMOBILES, ETC.—Miscellaneous.

Touring Cars for Sale.

OAKLAND 1919 touring car; looks and runs like new; 21 gallons gas; 5 tires; $450. 2400 W. 7th st.

FOR SALE—Overland, 1919 touring car, in good condition; $350. 1110 E. 41st st.

FOR SALE—Ford touring car, 1919 model; $250. 1110 E. 41st st.

FOR SALE—Dodge touring car, 1919 model; $450. 1110 E. 41st st.

FOR SALE—Hudson touring car, 1919 model; $650. 1110 E. 41st st.

FOR SALE—Studebaker touring car, 1919 model; $650. 1110 E. 41st st.

FOR SALE—Buick touring car, 1919 model; $650. 1110 E. 41st st.

FOR SALE—Cadillac touring car, 1919 model; $1000. 1110 E. 41st st.

FOR SALE—Packard touring car, 1919 model; $1000. 1110 E. 41st st.

FOR SALE—Pierce-Arrow touring car, 1919 model; $1000. 1110 E. 41st st.

FOR SALE—Cadillac touring car, 1920 model; $1500. 1110 E. 41st st.

FOR SALE—Packard touring car, 1920 model; $1500. 1110 E. 41st st.

FOR SALE—Pierce-Arrow touring car, 1920 model; $1500. 1110 E. 41st st.

FOR SALE—Cadillac touring car, 1921 model; $2000. 1110 E. 41st st.

FOR SALE—Packard touring car, 1921 model; $2000. 1110 E. 41st st.

FOR SALE—Pierce-Arrow touring car, 1921 model; $2000. 1110 E. 41st st.

FOR SALE—Cadillac touring car, 1922 model; $2500. 1110 E. 41st st.

FOR SALE—Packard touring car, 1922 model; $2500. 1110 E. 41st st.

FOR SALE—Pierce-Arrow touring car, 1922 model; $2500. 1110 E. 41st st.

AUTOMOBILES, ETC.—Miscellaneous.

Trucks and Delivery Cars.

1920 ½ TON TRUCK, LATE model; panel body; in perfect condition; will be sold at a bargain. Call 1110 E. 41st st.

FOR SALE—Ford truck, 1920 model; $250. 1110 E. 41st st.

FOR SALE—Dodge truck, 1920 model; $450. 1110 E. 41st st.

FOR SALE—Hudson truck, 1920 model; $650. 1110 E. 41st st.

FOR SALE—Studebaker truck, 1920 model; $650. 1110 E. 41st st.

FOR SALE—Buick truck, 1920 model; $650. 1110 E. 41st st.

FOR SALE—Cadillac truck, 1920 model; $1000. 1110 E. 41st st.

FOR SALE—Packard truck, 1920 model; $1000. 1110 E. 41st st.

FOR SALE—Pierce-Arrow truck, 1920 model; $1000. 1110 E. 41st st.

FOR SALE—Cadillac truck, 1921 model; $1500. 1110 E. 41st st.

FOR SALE—Packard truck, 1921 model; $1500. 1110 E. 41st st.

FOR SALE—Pierce-Arrow truck, 1921 model; $1500. 1110 E. 41st st.

FOR SALE—Cadillac truck, 1922 model; $2000. 1110 E. 41st st.

FOR SALE—Packard truck, 1922 model; $2000. 1110 E. 41st st.

FOR SALE—Pierce-Arrow truck, 1922 model; $2000. 1110 E. 41st st.

AUTOMOBILES, ETC.—Miscellaneous.

Trucks and Delivery Cars.

THURSDAY SALE
REBUILT TRUCKS
ON EASY TERMS

MOORE, 2-ton platform body.....$150
REPUBLIC, 2-ton, hoist body.....$250
FORD, 1-ton, stake body.....$250
FEDERAL, 2-ton, chassis only.....$450
REPUBLIC, 1½-ton, chassis only.....$750
REPUBLIC, 1-ton, stake body.....$800
REPUBLIC, 1½-ton, stake body.....$800
WINTON, 2½-ton, platform body.....$800
REPUBLIC, 1½-ton, stake body.....$1200
REPUBLIC, 2½-ton, stake body.....$1250
REPUBLIC, 3½-ton, stake body.....$1250

OPEN SUNDAY 9 A.M. TO 1 P.M.
1023-1025 S. OLIVE ST.

FOR SALE—Ford truck for sale, $150. Phone 10686, ask for Mr. Hall.

FOR SALE—Ford truck, 1½-ton, with stock body and cab; in good condition; $350. 1110 E. 41st st

Los Angeles Daily Times

FRIDAY MORNING. MARCH 31, 1922.—[PART I.] 19

HOUSES— For Sale. Miscellaneous.

FOR SALE— A REAL SACRIFICE.

A WIL HOME ON 7 ACRES

Main room, finished in beautiful mahogany, large with fireplace, lighting effects, beamed ceiling, built-in bookcases, hardwood floors throughout, large dining-room, with beamed ceiling, built-in features, the kitchen is complete with all modern conveniences, including electric refrigerator, large breakfast room, with tray and electric effects, two bedrooms, bath and sleeping porch, large closet with screen doors, hardwood floors throughout, the bathroom is completely tiled from floor to ceiling, with built-in features, the lot is 200 feet front, with a depth of 1320 feet, with a variety of fruit trees, including two bearing walnut trees, this property is only half a block from Wilshire boulevard, being

131 S. NORTON AVENUE.

A two-story cement plaster house of 6 rooms, every modern appointment, hardwood floors throughout, two bedrooms and three baths, be-tween Hill and Hope streets, and one block from Wilshire boulevard. Hardwood floors throughout, with fireplace in all rooms. Large east-front lot with driveway. Key for inspection from 1:30 to 5:30 p.m.

If you want a genuine bargain in a beautiful home, see this one before you buy elsewhere. Price, only $8000. Terms to suit the home buyer.

FOR SALE— "A RARE CHANCE." $5000.

FOR SALE— ALEXANDRIA, 6-room SPANISH home, beautifully finished; must be seen; 1 block to car; 1 block to school; 1 block to Wilshire boulevard; lot is 50 x 142 feet; $7500; terms. 1000 S. ALEXANDRIA AVE.

FOR SALE— No reasonable offer will be refused on 6-room modern bungalow, 2 lots, fruit trees, chicken house and runs; 1 block to car; 1 block to school; 1 block to Wilshire boulevard. 1000 S. ALEXANDRIA AVE.

FOR SALE— ME FOR ARDEN. QUICK. $5000.

FOR SALE— MR. SCOTT.

HOUSES— For Sale. West and Northwest.

FOR SALE— MAKE YOUR WIFE HAPPY. COMPLETELY FURNISHED.

LOVELY 9-ROOM HOME.

High ground NEAR BERKLEY SQUARE. TALK ABOUT BARGAINS: Only $11,000. ½ cash.

A. M. JAMESON, 812 Hollingsworth Bldg.

FOR SALE—7-room bungalow, garage, $70 per mo. 3 bedrooms, 1637 S. NORMANDIE.

FOR SALE—Real sweet, new 5-room, small house, $1300; cash $450. Lloyd, 18740.

South and Southwest.

FOR SALE—6-room bungalow, 2 large bedrooms. Beautiful woodwork and floors, full cabinet kitchen, built-in features, 7-ft. tiled sink drive. Front lawn, fine shrubs, palms, etc., lot 50 x 150. Price $5250. Terms. 1 block to car. Immediate possession. 4874 48th st. Owner on premises 4874 THIRD AVE.

FOR SALE— BY OWNER DIRECT.

New two-story residence, strictly modern, finest West Adams location. $8000 cash will handle. W. J. ARIS, 2283 W. 24th st. Phone 766142.

FOR SALE—NINE ROOM BEAUTY. This unusually built home, located in Western, is one you can't afford to miss. Let us value it for you. Cash will be a great deal cent gift for some bedrooms and sleeping porch. Four floors, paved alley. Two-story double garage. Price $8500, half cash. Phone 12541. E. SCOTT, 718 Delta Bldg.

FOR SALE—SNAP—$1000 DOWN. A dandy 5-room, new 5-room bungalow, all latest built-in features, fine kitchen, a very well built home and a dandy. This is an all-time bargain at price of $5350. See this today. LIBERAL TERMS. 3094 E. 1ST. MONT. Open Sunday.

FOR SALE—ATTRACTIVE SIX ROOM BUNGALOW, WELL ARRANGED; 4 BIG CLOSETS; LARGE PORCH; GLASS ROOM ON FRONT AND SIDED, WITH HEATER GARAGE; EACH ONE CEMENT WALKS; FINE FRUIT TREES, LOTS OF FLOWERS. SEE OWNER FOR TERMS. 1357 W. 55TH ST.

FOR SALE—6-room modern bungalow, lawn and shrubbery, cement driveway and walks. Hedge fence. Must see this home. Owner leaving city. 1564 West Adams car.

FOR SALE—$5000 buys 4-room new bungalow, low. Must be sold. $2000 will exchange for grocery. Phone 79808. 4618 W. 36TH PL.

FOR SALE—Exclusive 9-room home, newly painted and beautifully decorated, on Mariposa ave., near Washington st. O. P. SMITH, 62724. $6250; terms.

FOR SALE—Good 10-room house, partly furnished. Lot 50x150, with garage. Good income. Price $18,000, $5000 cash. Owner, 1862 Santa Barbara ave. owner on premises.

FOR SALE—One of those new bungalows on 50-ft. lot; 5 rooms, garage. Only $3850; $1000 cash, balance $35 per month. Call MR. HUGHES, 4427 S. Western.

FOR SALE—Fine 5-room bungalow with 3 bedrooms, on 50-foot double-front lot, near 21st and Vermont. Property is very best in every respect. Price for another week only $5250; $1500 cash, balance to suit. Must see to appreciate. MR. PEET, premises.

FOR SALE—$5000 down. Bargain. Am forced to lose for quick sale. Lovely, well-built, 5-room bungalow, with sleeping porch, fine and attractive, large lot, alley; bus at door. Price $5250. Call 5714 S. VERMONT.

FOR SALE—WRY RENT? $650 CASH. hal. rm., 5-rm. mod. bung. We have good list of similar homes. Call and see us. 1st floor, 636 So. Hill. HOFFMAN.

FOR SALE—2 houses on 1 lot, front house is about 11 yrs. old, has 5 bedrooms, 2 baths, French Rear house is 2 years old, 3 bedrooms, hardwood floors both houses, both mod homes, lot 50 x 150. Price $7500 WILSHIRE 167.

FOR SALE—Beautiful 5-room bungalow, best of construction, price and terms. Close to schools, stores, car line. Vacant. Immediate possession. OWNER on premises 4874 THIRD AVE.

FOR SALE— BY OWNER DIRECT.

New two-story residence, strictly modern, finest West Adams location. $8000 cash will handle. W. J. ARIS, 2283 W. 24th st. Phone 766142.

FOR SALE—NINE ROOM BEAUTY. This unusually built home, located in Western, is one you can't afford to miss. Let us value it for you. Cash will be a great deal cent gift for some bedrooms and sleeping porch. Four floors, paved alley. Two-story double garage. Price $8500, half cash. Phone 12541. E. SCOTT, 718 Delta Bldg.

FOR SALE—SNAP—$1000 DOWN. A dandy 5-room, new 5-room bungalow, all latest built-in features, fine kitchen, a very well built home and a dandy. This is an all-time bargain at price of $5350. See this today. LIBERAL TERMS. 3094 E. 1ST. MONT. Open Sunday.

FOR SALE—ATTRACTIVE SIX ROOM BUNGALOW, WELL ARRANGED; 4 BIG CLOSETS; LARGE PORCH; GLASS ROOM ON FRONT AND SIDED, WITH HEATER GARAGE; EACH ONE CEMENT WALKS; FINE FRUIT TREES, LOTS OF FLOWERS. SEE OWNER FOR TERMS. 1357 W. 55TH ST.

FOR SALE—Owner moving; must sell my splendid 5-room bungalow, newly painted and beautifully decorated, on Mariposa ave., near Washington st. O. P. SMITH, 62724. $6250; terms.

FOR SALE—Fine 5-room bungalow with 3 bedrooms, on 50-foot double-front lot, near 21st and Vermont. Property is very best in every respect. Price for another week only $5250; $1500 cash, balance to suit. Must see to appreciate. MR. PEET, premises.

FOR SALE—$5000 down. Bargain. Am forced to lose for quick sale. Lovely, well-built, 5-room bungalow, with sleeping porch, fine and attractive, large lot, alley; bus at door. Price $5250. Call 5714 S. VERMONT.

FOR SALE—WRY RENT? $650 CASH. hal. rm., 5-rm. mod. bung. We have good list of similar homes. Call and see us. 1st floor, 636 So. Hill. HOFFMAN.

FOR SALE—2 houses on 1 lot, front house is about 11 yrs. old, has 5 bedrooms, 2 baths, French Rear house is 2 years old, 3 bedrooms, hardwood floors both houses, both mod homes, lot 50 x 150. Price $7500 WILSHIRE 167.

FOR SALE—Beautiful 5-room bungalow, best of construction, price and terms. Close to schools, stores, car line. Vacant. Immediate possession. OWNER on premises 4874 THIRD AVE.

HOUSES— For Sale. South and Southwest.

FOR SALE—4-rm. bath, $2, $3150. $650 cash, $40 mo. 429 E. 20TH.

East and Southeast.

FOR SALE—Or For Rent—5 and 4-room houses, $2700, $500 down, easy terms. Call 4005 HOOPER AVE.

FOR SALE—$1250 cash, $35 mo. Dandy 4-rm. bung. 625 E. 60TH ST. So.

FOR SALE—houses on one lot, 4 and 5 rooms, $2900, $500 cash, bal. easy. T. L. CHAPIN, 123 S. Broadway.

North and Northeast.

FOR SALE— LIVE IN THE BONNIE HIGHLANDS from 5 minutes center of Highland Park district; a real fireplace; buffet and cabinet kitchen, stationary tubs. French doors opening on front and side porches. Lot 50x150, elegantly improved. Owner must sacrifice. $9000 cash. Closed Sundays. MYRA D. MACKAY, 8002 Pasadena ave. Phone Garvanza 1903.

FOR SALE— TERMS.

4 ROOMS & BATH, $2650.
4 ROOMS & BATH, $3750.
5 ROOMS & BATH, $4750.
6 ROOMS & BATH, $4900.

4800 HUNTINGTON DRIVE. GAR. 2817. SIERRA VISTA CAR ON MAIN TO EL SERENO AVE.

FOR SALE— ONLY $3250, dandy 5-room bungalow, bath, all large rooms, beautiful modern home, new throughout, fine kitchen with all the most desirable features, in fact, this home is the most beautiful bungalow in Highland Park. Priced to sell, $3500, half cash. Owner, WILLIAMS REALTY, 6190 Pasadena ave. Open 10 to 4 p.m.

FOR SALE—New 5-room home, built-in features, large bedroom and sleeping porch, fine location and paved. Price $4000 cash, $500 down, balance $35 per month. Price $3850. 1102 S. MARENGO AVE. Phone 58644. 8707 PASADENA AVE.

FOR SALE—Must sell my colonial bungalow 5 large rooms, tile bath and sleeping porch. Located at 3407 EL CENTRAL. Owner at p. m. convenience, or at house. $2800 cash. 4756 CONCORD st., Boyle Hts.

FOR SALE—Bargain; 6-room modern stucco bungalow, light basement, lot 50x150; $2500, terms. GARY, 3184.

Furnished Houses.

FOR SALE— 7 ROOMS, FURNISHED GARAGE. LOT 50X150. WITH BEARING FRUIT TREES. $3850—A SNAP. EL SERENO REAL ESTATE. HUNTINGTON DRIVE CAR ON MAIN. TO LOCAL CAR ON MAIN ST. TO EL SERENO AVE.

FOR SALE—For $2500 down and $50 a month, 5-room bungalow, 1 block 2 cars. 146 W. 62ND STREET.

HOLLYWOOD— For Sale, Ex., Wanted, To Let.

FOR SALE— AT LAST.

A home worth of Hollywood, close in, that you want to purchase at a price you can afford to pay. Just a bungalow of the large rooms and pretty sun parlor. The large living room with its many delightful features. There is a real fireplace; built-in bookcases, with leaded glass doors; beamed ceiling; paneled walls; beautiful wood floors throughout; the dining-room with many china closets and buffet with plate drive. Front and back porches, with fine shrubs, flowers, berries, roses and palms on the lot, lot 50 x 142 ft. all in front. Owner leaving city. Must sell at once. Price $5500. Terms. Immediate possession. Drive and terms. Owner on premises 4874 THIRD AVE.

FOR SALE— BY OWNER DIRECT.

New two-story residence, strictly modern, finest West Adams location. $8000 cash will handle. W. J. ARIS, 2283 W. 24th st. Phone 766142.

FOR SALE—NINE ROOM BEAUTY. This unusually built home, located in Western, is one you can't afford to miss. Let us value it for you. Cash will be a great deal cent gift for some bedrooms and sleeping porch. Four floors, paved alley. Two-story double garage. Price $8500, half cash. Phone 12541. E. SCOTT, 718 Delta Bldg.

FOR SALE—SNAP—$1000 DOWN. A dandy 5-room, new 5-room bungalow, all latest built-in features, fine kitchen, a very well built home and a dandy. This is an all-time bargain at price of $5350. See this today. LIBERAL TERMS. 3094 E. 1ST. MONT. Open Sunday.

FOR SALE—ATTRACTIVE SIX ROOM BUNGALOW, WELL ARRANGED; 4 BIG CLOSETS; LARGE PORCH; GLASS ROOM ON FRONT AND SIDED, WITH HEATER GARAGE; EACH ONE CEMENT WALKS; FINE FRUIT TREES, LOTS OF FLOWERS. SEE OWNER FOR TERMS. 1357 W. 55TH ST.

FOR SALE—Owner moving; must sell my splendid 5-room bungalow, newly painted and beautifully decorated, on Mariposa ave., near Washington st. O. P. SMITH, 62724. $6250; terms.

FOR SALE—Fine 5-room bungalow with 3 bedrooms, on 50-foot double-front lot, near 21st and Vermont. Property is very best in every respect. Price for another week only $5250; $1500 cash, balance to suit. Must see to appreciate. MR. PEET, premises.

FOR SALE—$5000 down. Bargain. Am forced to lose for quick sale. Lovely, well-built, 5-room bungalow, with sleeping porch, fine and attractive, large lot, alley; bus at door. Price $5250. Call 5714 S. VERMONT.

FOR SALE—WRY RENT? $650 CASH. hal. rm., 5-rm. mod. bung. We have good list of similar homes. Call and see us. 1st floor, 636 So. Hill. HOFFMAN.

FOR SALE—2 houses on 1 lot, front house is about 11 yrs. old, has 5 bedrooms, 2 baths, French Rear house is 2 years old, 3 bedrooms, hardwood floors both houses, both mod homes, lot 50 x 150. Price $7500 WILSHIRE 167.

FOR SALE—Beautiful 5-room bungalow, best of construction, price and terms. Close to schools, stores, car line. Vacant. Immediate possession. OWNER on premises 4874 THIRD AVE.

HOLLYWOOD— For Sale, Ex., Wanted, To Let.

FOR SALE— MAGNIFICENT BEVERLY HILLS COUNTRY ESTATE AT AN EXTREMELY ATTRACTIVE FIGURE.

THE HOUSE IS OF STUCCO CONSTRUCTION, WOODWORK OF LOWER FLOOR IS SOLID MAHOGANY FINISHED IN OLD ENGLISH. LIVING-ROOMS DECORATIONS IN EXQUISITE IMPORTED TAPESTRY. FIXTURES ARE OF MOST ELEGANT POINT. SOME OF THEM BEING OF GENUINE ALABASTER. THE BEDROOM SUITES ARE EXCEPTIONALLY LARGE. THERE BEING FOUR MASTER BEDROOMS AND 3 BATHS. THE LATTER ARE LARGE ALSO, IN KEEPING WITH THE BEDROOMS. AND EQUIPPED WITH TILE SHOWERS. THERE ARE ALSO FOUR SERVANTS' RMS. AND 2 BATHS. THE HOUSE IS SITUATED IN A BEAUTIFUL TROPICAL GARDEN, AT REAR OF WHICH IS SITUATED THE GARAGE, WITH CAPACITY FOR SIX CARS. THERE BEING A CHAUFFEUR'S APARTMENT WITH BATH.

THIS MANSION WAS BUILT BY A MAN OF NATIONAL REPUTATION, AND NO EXPENSE WAS SPARED IN ANY PARTICULAR AS MADE THIS RESIDENCE UNEQUALED IN ITS APPOINTMENTS. I WILL BE APPOINT-ARRANGE TO SHOW THIS PLACE AT ANY TIME BY APPOINTMENT.

PHONE 585129. ASK FOR JUDSON B. POST, WITH FRANK MELINE COMPANY. BRANCH OFFICE ONE BLOCK EAST OF BEVERLY HILLS HOTEL ON SUNSET BLVD., AT RECORD DRIVE.

FOR SALE—A BEAUTIFUL HOME. SPANISH BUNGALOW IN HOLLYWOOD. A $12,000 Place for $9500. Terms.

One of the most attractive artistic and up-to-date homes in the entire West Hollywood section; near the boulevard, in one of the choicest locations on a large corner lot, with roof for additions on large breakfast nook, contains 6 large rooms and 3 baths, that is extremely well built, beautifully finished and decorated, in the true Spanish style of architecture. A pleasure to show. We guarantee that it will suit the most critical. EDWARDS & WILDEY CO., Hollywood Branch, 7601 Sunset Blvd. Phone 578853. Open Sunday.

FOR SALE—OWNER AND BUILDER HAS JUST COMPLETED ONE AND ONE 7-ROOM SPANISH TYPE BUNGALOWS AT 1964 AND 1966 ARGYLE AVE. THEY ARE STRICTLY UP-TO-DATE IN EVERY DETAIL AND WE CORDIALLY INVITE INSPECTION. EXTRA LARGE ROOMS, OAK FLOORS, BUILT-IN FEATURES, SINKS AND ROOMS TILED. GAS FURNACES, AUTOMATIC WATER HEATERS, HANDCRAFTED WALLS, GARAGE. ENTIRE DRIVEWAY TO BE PAVED. PRICE $12,500 EACH. SHRUBS ALL IN AND ONE MUST BE SEEN TO BE APPRECIATED. ONE MUST BE SOLD AT ONCE.

FOR SALE— ROSE-COVERED CANYON HOME. 5 bedrooms, living-room, 18x24, large fireplace, sleeping porch, mod. bath, gas, electric light, garage, beautiful shade trees, vines, roses, etc. REST OF AID. COMPLETELY FURNISHED, INCLUDING PIANO. ROSE-COVERED LIVING-ROOM SET. You can farm the idea of this home until you see it. 10 min. from Gard-ner and Sunset. LORD & SELLING.

7423 Sunset Blvd. Phone 577485

FOR SALE— I AM SELLING MYSELF TO YOU. 5 rooms, a bath and built-in Holmes bed beautifully papered and my trim is cream enamel. My floors are all hardwood and my garage is next to Gardner Junior High in West Hollywood. Can demonstrate that to you. Will not sacrifice myself for $5500 for $4900 cash. Will handle me. Ask Mr. Alberton.

7419 Sunset Blvd. THE GATES CO. Phone 577247.

FOR SALE— $3500—LOOK—$3500. MR. HOMESEEKER. 5 rooms, bath, cozy cot. 40x125. Lots of built-in stuff. Fine soil. Basement. $35 per month. Price $3500. Don't want a home DON'T FAIL TO SEE THIS.

D. F. LEE. 4000½ Sunset Blvd. $3500.

FOR SALE— $7000. —FOR SALE NEW SPANISH BUNGALOW, LOCATED IN HEART OF HOLLYWOOD.

Living, dining-room, 2 bedrooms, sleeping porch, kitchen, breakfast nook, Hardwood floors all over, tile and bath and drainboard, garage. Easy terms.

PHONE 577343.

FOR SALE— BY OWNER $10,000. BUYS THIS LOVELY BUNGALOW, 6 ROOMS AND BATH, WITH BREAKFAST-NOOK IN KITCHEN, AND PANTRY. HAS ESTABLISHED RESIDENCE SECTION OF HOLLYWOOD, NEAR CAHUENGA AND WITHIN WALKING DISTANCE OF HIGH AND GRAMMAR SCHOOLS. GOOD FURNACE. PHONE 579196.

FOR SALE— DON'T PAY RENT. $1000 CASH—$1000 CASH. Dandy 6-room bungalow, 2 blocks to schools, stores, churches and car line, convenient to everything, cement walks, parkway, street is sacrificing for quick sale. Price was $7750, now reduced to $6900. NORTON & BUNCH. 6606 Hollywood Blvd. 577485—577622

FOR SALE— Here is your chance, 11-room 2-story home, with 200 ft. of sunset at Sanborn Jct. Let 75x150. Garage. Price $8500. $65 per month. Only $1250 cash. $65 per month. Your net profit on $1750 per month. You will not get another chance to get this. STANFIELD & CO., 4722 Santa Monica Blvd. Phone 580018. Other bargains.

FOR SALE—REAL BARGAIN. 2 houses on big 50-ft. lot, less than the price of lot. Both partly furnished, piano, schools handy, all improvements in. Price $4000. Terms. Owner, 1102 S. Marengo ave. Phone 58644. 8707 PASADENA AVE.

FOR SALE—Corner 5-room house, corner lot 6 rms., front, in town; well location, lot, fruit trees, fully furnished if desired, large garage, $4250, or will exchange for 2 lots. Phone 21846.

FOR SALE—Choice residence lot 80x150, on gain if sold at once. OWNER, 52540. 1720 KANE ST.

EAGLE ROCK— For Sale, Ex., Wanted, To Let.

FOR SALE— WHERE IS LITTLE SWITZERLAND ? IF YOU HAVE NOT SEEN IT YOU HAVE MISSED ONE OF THE BEAUTY SPOTS OF SOUTHERN CALIFORNIA. THIRTY MINUTES FROM FIFTH AND BROADWAY. BY YELLOW CAR. CENT & CENT CAR FARE BY BOOK. TAKE ANY "EAGLE ROCK CITY" YELLOW CAR ON BROADWAY, RIDE TO THE END OF THE LINE. THERE YOU ARE. OWN YOUR OWN HOME.

OUR BUILDERS WILL BUILD YOU A HOME IN DAHLIA HEIGHTS AND PURCHASE PRICE IN CASH OR 10 PER CENT INTEREST. NO COST FEES, BONUSES OR COMMISSIONS.

ALL IMPROVEMENTS INCLUDED IN PRICE. WONDERFUL CLIMATE. REASONABLE PRICES. HOMELIKE AND EXCLUSIVE.

YOU WILL LOVE DAHLIA HEIGHTS. COME AND SEE IT.

BUDDICK & DRIVER, OWNERS. H. H. BARNUM CO., SELLING AGENTS. 746 S. COLORADO ST. EAGLE ROCK. PHONE GARVANZA 2588.

GLENDALE— For Sale, Ex., Wanted, To Let.

FOR SALE—A REAL SNAP. Modern house on Harvard st. only $5500; owner must consider this one of the best buys in Glendale. See it and your home is sold. CALDWELL & SMITH. Glen. 1879. 100 E. Colorado at Brand.

FOR SALE—Colonial bungalow, choice location, 5 extra-large rooms, Pergola porch, tile bath and sink, Redwood wash-stand, floating system, strictly modern in this home. 460 PATTERSON PL.

FOR SALE—On Colorado, $4500, new, ready to move into; 2 bedrooms, living and dining-room, kitchen, back porch, California bungalow. BOY D. RING, 106 E. 4th.

MONEY TO LOAN. If you are going to build in Glendale, don't fail to investigate our financing plan. D. F. INVESTMENT CO., 127 E. BROADWAY. STANFORD, ar. W. DIONYSIUS. Glen. 1140.

FOR SALE—Look, $300 cash, bal. easy, small house, 50x140, plumbing, gas, water, electricity, fruit trees, chicken house, etc. Glendale. In the owner. 1141 E. Elk.

FOR SALE—Completely furnished home and garage, $4250. Terms. See owner. 750 CERRITOS AVE. Glendale.

GLENDALE— For Sale, Ex., Wanted, To Let.

FOR SALE— PRICED RIGHT.

A dandy 5-room bungalow, with 2 bedrooms, living-room, dining-room and kitchen; frame building, plastered and papered.

A complete Home.

Only $ blocks from car line, stores and school.

Price only $5700. $1000 cash. Consideration for cash and mortgages. THIS IS GOOD.

Here's a dandy in Burbank. 4-room bungalow, with 2 bedrooms, a beauty of a little home, one block from car line; $3800, $2000 cash or $3600 with $1000 cash.

TALE BROS. REALTY CO., 249 N. Brand. Glendale 1869.

FOR SALE—A RARE OPPORTUNITY TO INSURE BEAUTIFUL FURNISHED HOME AT YOUR OWN PRICE.

Owner forced to give up attractive home located in Glendale's prettiest residence district. Main rooms handsomely furnished in mahogany, exquisite floor coverings, piano. House contains 5 rooms and breakfast nook. Is modern and contains all the latest built-in features; hardwood floors throughout. Was built about 8 months ago and is of the colonial type. Some one is going to get the bargain of their life time, for no reasonable fair offer will be refused. See Sunday or any week day.

HAYWARD & McCARTNEY. 142 E. Brand Blvd. Ph. Glen. 1065.

FOR SALE—CLOSE-IN GLENDALE BUNGALOW. 1¼ blks. from Broadway car line. 6 rooms and large porch, lot 50x150 to alley. Good substantial newly renovated bungalow and a snap at $4750.

EAGLE ROCK BARGAIN. 6-room bungalow with large sleeping porch, large garage, storehouse, on beautiful lot, covered with bearing fruit trees. Only $4700 down. Only $4750.

KROEBLE REALTY CO. 205 E. Broadway. Glen. 424.

FOR SALE— A HOME. WITH ENVIRONMENT.

6 large rooms, all hdw. floors, imported paper, excellent built-in features, tile bathroom, every modern convenience, south front, lot 50x150, a beauty, and it is extremely attractive home, $7400, $2000 cash.

RINEARSON & HOFF. Corner Brown st. and Brand Blvd. CHARLES B. GUTHRIE.

FOR SALE— YOUR OPPORTUNITY!!! GET IT!!!

The lowest-priced high-class lots in Southern California.

75 OF THESE LOTS UNSOLD. 50x162; SOME LARGER.

70-FOOT STREETS. WIDE PARKINGS. THESE LOTS MUST BE SOLD. PRICES, $1600 TO $1850; TERMS. Finest car service in the world. 10 min. ride from 6th st. Over 700 cars every day. Only 10c on car.

Title Insurance and Trust Co. hold title to this magnificent property and issue all contracts and guarantees of title.

ONEONTA PARK ANNEX.

Harry N. Gifford—Agents—John G. Staub. Title Ins. Bldg. Phone 18664.

TRACT Offices, cor. FREEMONT AVE. AND MAIN ST., ALHAMBRA.

HUNTINGTON DR. AND ALHAMBRA RD.

FOR SALE— Two big pick-ups. Both unrestricted. One on Figueroa, 50x142, near Stadium. Price, $3600. Also CORNER 108x150 to alley. On Figueroa st. 600 block. Price, $3600. KEYSTONE CO., ROOM 505 BLACK BLDG., 4TH AND HILL.

FOR SALE— 98 LOTS SOLD SUNDAY. Opening day. GOLF COURSE UNIT. ANGELUS VISTA TRACT. 98 lots cut out of 157 for quick sale. Only 79 left. You can get but two lots. Buy one lot for duplex business corner or a home purpose, or we will build you a home. Lots are low in value in price, complete as low as $1400. Phone or see agents on property or call at main office. LOS ANGELES INVESTMENT COMPANY. 1016 S. Broadway.

FOR SALE— CHOICE LOT, HEART OF FIVE POINTS. Located in one of the very best sections of this close-in Wilshire district, across the street from fine homes, paved streets, and less than the highest price per foot at Wilshire. Less than 2 blocks from Wilshire. Call Mr. Fox. Home phone 58-1, or WILDEY CO., Hollywood Branch, 7601 Sunset Blvd. Phone Wil. 1558. Open Sunday.

FOR SALE— $3250 WILL sell my 6-room bungalow, lot 50x150, with garage. Located at 1625 Arlington. $3250. WILL 4285; eves. 21784.

FOR SALE— Norton, north of 8th. 60x170 feet. $2500.

FOR SALE—Inglewood, nr. Pico. 50x 250. $2250. Pico 424.

FOR SALE— Pico residence lot, 50x175. $2500 cash. Wilshire 2098.

FOR SALE— Pico residence lot, 50x175. $2500 cash. 2298 SANTA BARBARA.

FOR SALE— Cor. lot, 2 fr. Van Ness, $1000. car line, $1200. 4501 S. WESTERN AVE.

EAGLE ROCK— For Sale, Ex., Wanted, To Let.

FOR SALE— THESE ARE BARGAINS. 5 large modern rooms, bath and screen porch; garage with cement floor and side drive. Lawn, flowers, etc. 1½ blocks car line, 2 blocks to business center, 1 block to school; and sudersprized at $4300. $1250 cash.

3½ acres improved, partly level, and balance eighthly hillside site, 300 ft. from WOODHOUSE, 812 E. Colorado Blvd.

FOR SALE—Bargain by owner and builder, 5 rooms, new oak floors, mantel, built-ins, PALM AVE.

SANTA MONICA— For Sale, Ex., Wanted, To Let.

FOR SALE—Great sacrifice. New, high-class, up-to-the-minute 6-room stucco, tile bungalow in beautiful Palisades, Santa Monica. Located 615 12th st. Open for inspection daily, 1 to 4. Sunday all day; or call owner for appointment. WILL SACRIFICE. Chance quick if you want a home in the residence section. Must sell immediately.

SANTA MONICA— For Sale, Ex., Wanted, To Let.

FOR SALE— BEAUTIFUL SANTA MONICA ONLY 12 LOTS LEFT. CLOSE IN CITY ADVANTAGES—LOW COUNTY TAXES—ONLY 25 MINUTES FROM DOWNTOWN.

Profits of 100 and 200 per cent NOW being made on Belvedere Gardens lots. Come—see for yourself—the once homeless, beautiful view and the enormous traffic.

HOW TO GO.

Take Stephenson Ave. car on Seventh st. to end of line. Walk one block to JANSS INVESTMENT CO. tract office. Or stop at new tract office corner Laguna st., Stephenson Ave. or branch office.

REPRESENTATIVES AT TRACT OFFICE ALL DAY.

Free auto trips daily from main office.

JANSS INVESTMENT COMPANY. 404 Metropolitan Bldg. 5th and Broadway. Phone 10345.

20 Years of Responsibility Behind Each Sale.

FOR SALE— BY OWNER. UNRESTRICTED LOT ON MARTEL. One-half block of Ocean Park car. Suitable for duplex or court. This is the best buy in an unrestricted lot in HOLLYWOOD. See Mr. Strange.

THE FRANK MELINE COMPANY. 677 Hollywood Blvd. Holly 781.

FOR SALE— BY OWNER. FICO BARGAIN. UNRESTRICTED LOT. 41¼x126. For cash this week I will sacrifice this lot within a block of the new Fox Forum. This is some real property and a very short time. Here is a chance for your to realize on your own terms. Don't let this one slip. You have cash call OWNER, at 567144.

FOR SALE— 2 BEAUTIFUL LOTS IN WILSHIRE. 60x155. The price has just been reduced from $8750. Exclusive district. Surrounded by $12,000 2-story homes. This is the best we have had. Come quick if you want a home in the residence district. BURTON & CO. 1 block W. Western ave. TW0656.

FOR SALE— MUST SELL—SACRIFICE. $5000. $5000 HOLLYWOOD near WHITLEY HEIGHTS. $1000 cash, balance monthly payments. South front lot, located in the best section for $9000, high and sightly. Close to the new Whitley Heights and other oversocking this tract will be sold; won't last long. Ready to build on. Phone PICO 1543.

FOR SALE— $3500. UNRESTRICTED LOTS. ONE BLOCK FROM VERMONT AVE ONE BLOCK FROM GRAND. ONE LINE. 1 MINUTES FROM BROADWAY. 1 MINUTES CAR. CALL OWNER. 586068.

FOR SALE—FIGUEROA STREET!!! Wonderful lot, suitable for bungalow court or stores and next to the corner of Grand immediately. This lot is 100-ft. frontage and 150 deep. This is some buy! Call MR. LINTON, exclusive agent. 824-29 LAUGHLIN BLDG. PHONE 67897.

FOR SALE— BY OWNER. FLAT LOT NORTH OF PICO. This lot is 80x130 and is within a block of the new Fox Forum Theater. You can buy this lot cheap for cash if you act quickly. Phone OWNER at 567144.

FOR SALE— PRE-OPENING SALE. MAIN STREET PARK. $10 PER MONTH buys beautiful lot; build at once; rent this property to temp. house or sell at $1400. Free auto trips daily. Take Monetta car line, walk east to property or drive south on Main st. to tract office.

FOR SALE— OWNER'S SACRIFICE. Cor. in center of Hollywood; unrestricted; will cut it 50-ft. lots, if sold quick will take $18,500 cash. Worth $25,000 easy. Lots worth $3500 each. Street work all in. Call OWNER, 578648.

FOR SALE— REAL LOT BARGAINS. 50x142, close in, for duplex, $1250. Real buy. 45x252, dandy court location, only $3000. 57x142, cor. near school, $3000; ½ cash. 100x142, cor. court site, $5000; ½ cash. MRS. ANGERMUELLER, 6100 S. Vermont.

FOR SALE— CARONDELET NEAR EIGHTH. PRICE $6000. 80x150. TO 15-FT. ALLEY. RIPE FOR BUNGALOW COURT OR FLATS. $2000 CASH. CALL MR. BAGSHAWE, 11822. CARLIN G. SMITH, INC. 804-5-6 UNION BANK BLDG.

FOR SALE— $325. Near Figueroa and Manchester. Level, high and dry. Only 12 lots in this great-way price; 40x180, only $325. Close to Monetta car line. See Mr. Owner. 621 CITIZENS' NATIONAL BANK BLDG. Phone 67412.

FOR SALE— —$287. HOLLYWOOD UNRESTRICTED LOT—units, dbl. bung., or flats, 3 blks. east of Western, on corner of Melrose, on Raleigh. Must sell. Owner, 1 HARRIS, F. O. 200, 100 E. COLORADO, Pasadena.

FOR SALE— For APARTMENTS or FLATS. Fine CORNER 66x130 ft., on Hauser, between W. Adams & U.S.C., where flats are in great demand and values are sure to increase. TWO CAR LINES. Don't miss this chance. 14011. 21794.

FOR SALE—120 feet on 16th Pl., unrestricted and within 2 blocks new brick stores. Inside frontage selling here at $150 ft. Buy this corner at $265 foot. CLARENCE URBAN. Cor. Rex Ave. and Washington. West 2491.

FOR SALE—Lots for small bungalows, from $1350 up; one-half cash, balance three years. Choice lots for double bungalows, duplexes or flats, at only $1775. WRIGHT & HOGAN, 4491 Hollywood Gateway Blvd.

FOR SALE— DON'T WAIT UNTIL SATURDAY TO TELL PHONE YOUR SUNDAY WANTS TO THE TIMES. DO IT FRIDAY OR EARLY SATURDAY. CLOSING HOUR FOR ALL CLASSIFICATIONS PICO 100; 10291.

JUST WEST 2ND ST. TUNNEL. UNRESTRICTED LOT. 50x120. PAUL O. GROVER, 13448 O. A. VICKREY & CO., 645 S. Hill.

FOR SALE—Westlake corner a bargain at $8500 for 4 corner lots of 4 apts. Must sell at once. Wilshire 1587.

FOR SALE—Fine close-in building lot, west side, east front; one $2160. Also fine corner, $2400. See ANDERSON, 336 S. Bdwy., Room 307. Phone 4815.

FOR SALE—VERMONT CORNER. The best buy in a corner on the avenue. Part cash, bal. on straight mortgage. See WARDE, 7120 S. Vermont. Ver. 6140.

FOR SALE—Unrestricted, rise for flats, duplex or court. Van Nuys car to Pico, only $4750. Phone 590346. MR. REYNOLDS, 3817 Wilshire. Phone 58-1.

FOR SALE—FIGUEROA SNAPS. 50x150, N.W. cor. 52nd & Alva.....$2250 50x150, facing 54th & Alva.....$1650 Near UNION OIL. Ver. 2038. Phone 590346. MR. ANGERMUELLER, 6100 S. Vermont.

FOR SALE—FINE LOT, only $1200. Near Bdwy. 555. INMAN, 1000 Union Oil Bldg.

FOR SALE—100x120, near Santa Monica Blvd. Must sell. Will sacrifice. Monica 1400 Ver. 3207 N. Vermont.

FOR SALE—$150 cash, bal. easy, beautiful lot in High Schools. Worth $300 easy. Price for cash, $1000. 5174 S. VERMONT.

FOR SALE—SPECIAL. Special lot sale this week. CARL COFFMAN REALTY CO. 4400 Melrose st. Garvanza 2588.

FOR SALE— Double bungalow lot 50x124. Manual Arts District. Phone 20800. Inquire 1149 Adams. Owner.

FOR SALE— Bungalow lot, 5x7 Washington and Adams. Owner, 2297 W. Washington and near W. Adams High ground. $1150. Slightly ar. level. BALENSKI, Bryson Bldg.

CITY LOTS AND LANDS— For Sale.

FOR SALE— FLORENCE AVE. & MAIN. LOTS. $799 and up. WHY PAY RENT? BRING $50. $10 MONTHLY. BUSINESS AND HOME SITES. TEMPORARY HOMES PERMITTED. Near schools, 8c yellow car one block; 18 minutes downtown. TO GET THERE: Monetta Ave. car to Florence Ave. or 72nd st. Auto: South Main st. to Florence Ave. or 72nd st. RATTERREE INVESTMENT CO., Owners and Sellers. TRACT OFFICE, MAIN ST. & FLORENCE AVE.

FOR SALE— TOUR OPPORTUNITY!!! GET IT!!! The lowest-priced high-class lots in Southern California. 75 OF THESE LOTS UNSOLD. 50x162; SOME LARGER. 70-FOOT STREETS. WIDE PARKINGS. THESE LOTS MUST BE SOLD. PRICES, $1600 TO $1850; TERMS. Finest car service in the world. 10 min. ride from 6th st. Over 700 cars every day. Only 10c on car.

Title Insurance and Trust Co. hold title to this magnificent property and issue all contracts and guarantees of title.

ONEONTA PARK ANNEX.

Harry N. Gifford—Agents—John G. Staub. Title Ins. Bldg. Phone 18664.

TRACT Offices, cor. FREEMONT AVE. AND MAIN ST., ALHAMBRA.

HUNTINGTON DR. AND

CITY LOTS AND LANDS—For Sale.

FOR SALE—
The place to buy,
The place to BUILD,
The place to LIVE.

HILLS MEAD TRACT.

WHY?

Because you find here added improvements and conveniences. Look, see what is waiting, ready for YOU!

Gas in the Tract.
Water in the Tract.
Electricity in the Tract.
Fire hydrants in the Tract.
Cement sidewalks made.
Curbs and gutters in.
Streets improved.
Ideal building restrictions.
Close to fine car line.
Close to excellent schools.
Right on Florence Avenue,
the coming Boulevard; and adjoins Western Avenue, the "Miracle Street."

Big, handsome homesites, superb view; high, well-drained lots as low as $750, on terms so easy you will never miss the money.

Come out by driving west on Slauson to Hoss Drive, south to Florence Avenue, east to Tract, which is between the Big Red Via Street Car—Take Hawthorne car (yellow line) and get off at Belle Mead. Our cars will be waiting.

BELLE MEAD SALES CO.,
Selling Agents, 932 South Hill St.
Phone 63317 any day.
Our cars will call for you.

FOR SALE—Nine Close-In Lots.
$3500 for all.
One block from Temple Street car line, near Hoover. Sewer in and paid for, paved streets up to the property. Lots need some filling. Inside lots 40x127; corners 47x127. A real quick-action buy. Call
J. H. BENNETT,
859 North Wilton Place, Holly 1382,
Exclusive Agent.

FOR SALE—
FLAT OWNERS!

I have buyers for flats, Westlake district, or closer in. Frame or stucco, doesn't matter. Prices between $12,000 and $25,000, all cash. If you have one that is a real bargain, you can have your money today. No quick. Phone MR. WILLIS, 567982.

FOR SALE—
$300 per foot, $30,000.
100x150 feet, 15-foot alley.
N.E. corner 40th Street and Central Ave.
Only vacant, large, best corner.
HERMAN H. SCHRADER, Owner,
311 Grant Bldg. or 2715 7th Ave.

FOR SALE—
170x198.
Fine flat or bungalow court site on New Hampshire. 1 block from car line. Best buy in town at the price, $60 per foot.
C. A. PETERSON, Realtor,
Vermont ave. at 10th. Wilshire 5268.

FOR SALE— UNRESTRICTED.
4 unrestricted lots or entire corner; must be sold by April 77th.
EDMUNDS REALTY CO.,
718 N. WESTERN AVE.,
HOLLYWOOD 8255. EVE 854002.

FOR SALE—$100 CASH.
Beautiful bungalow lot, 40x125, 70th near Normandie, only $600. 1400 W. 70TH.

FOR SALE—Nice lot, 50x236, in Altadena acreage. A real bargain. Call KELLEY, 1049.

FOR SALE—Lot $1250 allots, car stops Angelene Heights. 536 Chamber Com.

APARTMENT, FLAT PTY.—For Sale and Exchange.

FOR SALE—

INCOME WITH HIGH FUTURE INCREASE.

ONE OF THE BEST-BUILT AND LOCATED APARTMENT-HOUSES IN THE WESTLAKE DISTRICT. $100,000 PROPERTY SACRIFICED FOR $60,000, ONLY $35,000 CASH REQUIRED. BUILDING IS OF BRICK CONSTRUCTION, 3 STORIES HIGH, WITHIN A BLOCK AND A HALF OF 7TH AND ALVARADO.

HEARTS, 15232.

FOR SALE—
Now, fully furnished apartment-house, best part of Santa Monica, near Palisades. 49 rooms, 4 garages. Present income over $12000 monthly. Will sell building, furniture, linens, dishes, etc. Unquestionably the best apartment-house buy in So. California. $25,000 handles.
For full particulars, see
SCOTT and JARMUTH,
914-15 Hasa Bldg.
Yours for One Million.

FOR SALE—SNAP.
WEST SIXTH ST.
OPPOSITE WESTLAKE PARK.
18-ROOM PALATIAL RESIDENCE.
WILL MAKE 3 FLATS.
CORNER LOT 100x198.
RESIDENCE WORTH $40,000.
LOT WORTH $30,000.
PRICE $77,000.
PICO 2406. CALL MR. BACHHAWK.
CARLIN G. SMITH, INC.,
904-5-6 UNION BANK BLDG.

FOR SALE—
BEAUTIFUL NEW STUCCO
4-FAMILY FLAT.

No finer property in city. Absolutely BEST RENTAL district. For immediate sale only $20,000. Easiest terms.
A. M. JAMISON,
PHONE 61401. 312 Hollingsworth Bldg.

FOR SALE—SNAP.
WESTLAKE AVE., NEAR SIXTH ST.
APARTMENT-HOUSE SITE.
120-FOOT FRONTAGE.
WILL DIVIDE.
PRICE $200 A FOOT. MAKE OFFER.
CALL PICO 2406, MR. BACHHAWK, 11322.
CARLIN G. SMITH, INC.,
905 UNION BANK BLDG., 5TH & HILL.

FOR SALE—
Here's a four-family flat bldg. just being completed. Each flat has 6 rooms and are all rented for $100 per month each, come in. Mortgage $15,000. Price $35,000. Terms. See
SCOTT & JARMUTH,
914-15 Hasa Bldg.
Yours for One Million.

FOR SALE—
Lease and furniture of 4 beautiful flats, new and complete; long lease. $2250; slight take some furniture part payment. 306½ W. 17TH ST.

FOR SALE—$18,000. Beautiful new duplex, 7-room, nook and sunroom in each; 1st floor N. KINGSLEY DRIVE, near Hollywood Blvd. Move right in; also lists a good income, wonderful location, high-class throughout. Builder and owner.

FOR SALE—Splendid new stucco duplex, 5-room flats. Choice Wilshire location. Lower leased $115 per month. Price $4,750. Will sell on terms to suit. Key at office or phone owner, 408 S. VAN NESS AVE.

FOR SALE—OR EXCHANGE—8-FLAT BLDG., $24,000; accept $6000, cash or terms. Rent $2880 yr. and 5% Cal. property to $14,000 considered. Owner, MRS. LEAVITT, 821 Story Bldg. Tel. 10783.

BUSINESS PROPERTY—For Sale.

FOR SALE—CORNER! CORNER!
BUSINESS!!
FIGUEROA STREET!!!

Ray Short time only—a main business corner on this busy thoroughfare of 1st Addition, improved with 2-story store and apartment building, can be bought for $15,500, terms to suit. This corner is a wonderful future and it will surely pay you to investigate. See MR. FOSTER, resident agent, with
THE LYON REALTY COMPANY,
854-56 LAUGHLIN BLDG. PHONE 67807.

FOR SALE—
Not a Bargain, But a Steal!
On Los Angeles st., corner property for the incredibly low figure of $105 a front foot for 150 feet. Possession if you can Buy a Splendid Corner Property On Los Angeles Street.

Act Quick to Get It.

"Nothing But Business Properties."
W. ROSS CAMPBELL COMPANY
713-14 So. Spring st. 10526

FOR SALE—HILL STREET FRONTAGE.
Near 10th. $147 alley. Easy terms in city. $10,000 payment down, balance long term contract interest only required. Chance to make $50,000 on short time. Price $100,000.
TERMINAL SQUARE REALTY,
811 W. 6th st. Phone 3447.

FOR SALE— EXCEPTIONAL
WEST SIXTH ST. FRONTAGE.
NEAR WESTLAKE PARK.
RIPE FOR STORES,
LARGE 2-STORY CORNER.
PRICED RIGHT FOR QUICK SALE.
MAKE ME AN OFFER.
CALL PICO 2406, MR. BACHHAWK, 11322.
CARLIN G. SMITH, INC.,
905 UNION BANK BLDG., 5TH & HILL.

FOR SALE—Fine business corner. Location, Ave. surrounded by fine homes. Near Western. Best buy in the city. A bargain. Also industrial site for manufacturing or warehouse purposes adjoining. Has railway switch, large frontage. Bargain. Owner, 1762 W. 43RD ST. Phone 79510. No commission.

FOR SALE—
NEW 2-STORY
store, plumbing, with arrangements for rooms; also 5 large sunny modern rooms, flat; absolutely a bargain at $8200. Lot, pending two streets, can build more build-ings. See it at 2720 GLASSELL AVE. A location growing like a mushroom.

FOR EXCHANGE—Lot on Main st. close to 20th st. Worth $20,000. C. S. PHILLIPS, 220 Stock Exchange Bldg.

FOR SALE—Grocery store lease, northwest, inquire 703 NEW PANTAGES BLDG.

BUSINESS PROPERTY—For Sale.

FOR SALE—
FIGUEROA STREET,
NORTH OF WASHINGTON.

WE HAVE
THE BEST BUY
ON THIS PROMINENT THOROUGHFARE
NORTH OF WASHINGTON,
CLOSE TO 16TH STREET.
LARGE FRONTAGE.

EASY TERMS.
C. V. SIMPSON,
W. M. GARLAND & CO.,
20269. 740 S. SPRING. MAIN 980.

FOR SALE—
Large corner, good suburban town, brick stores and apartments, income $25,000 annually. Bargain, $125,000. Call Mr. Hilgenbein, Sawtelle.

HARRY H. BELDEN CO.,
3010 W. 6th st., near Western ave.

FOR SALE—HOLLYWOOD STORES.
NEW BUILDING
6 STORES ON BLVD.
INCOME $700 MONTH.
PRICE $85,000.
R. H. CORDARY, 1108 HAAS BLDG. 64708.

FOR SALE—Fine Hollywood Blvd. business lot between Hudson and Vermont, north front, price only $12,500. Cheapest lot in block by $2500. Act quick if you want this. J. J. HARLAN, 1066 N. Vermont. 597923.

FOR SALE—Large cor., Sunset Blvd., 110x209, new brick bldg., 3 stores, also 8-room dwg.; also 6-unit bungalow court, and room for 6 more. Income $642.50 month. Price $55,000. Real bargain. R. H. CORDARY, 1108 Haas Bldg. 64708.

FOR SALE—
NEW BUSINESS BLOCK.
S.E. corner 16th and Hobart; leased to A-1 tenants. Price $20,000; terms. 7 L. KERR, 1018 Haas Bldg. 67461.

FOR SALE—Corner for stores, good location. Rear improvements to pay income. Safe investment. Increased value assured. Price low. Only part cash, balance monthly. See owner, 1314 WEST 36TH PLACE.

FOR SALE—Three blocks west of Second street tunnel, 250x250 suitable for garage or warehouse. Part cash, will consider second mortgage for balance. MR. MUNRO, Pico 462.

FOR SALE—$20,000. Lot on Grand ave. Cash or terms. Or will build a hotel to suit, 100 rooms and up, to responsible party. C. S. PHILLIPS, 920 Stock Exchange Bldg.

FOR SALE—NEWLY COMPLETED STORE BUILDING ON WESTERN AVE. $2000 CASH WILL HANDLE. IF PURCHASED IMMEDIATELY SEE WALTER LITTLE, CALIFORNIA BLDG., PHONE 10934.

FOR SALE — SANTA MONICA BLVD. frontage, cor. 84x150 ft., dbl. barg., rear, right for business bargain. 6725 HOLLYWOOD BLVD. 57008. Even., Holly 2094.

INDUSTRIAL PROPERTY—For Sale and Exchange.

FOR SALE—
Industrial acreage, in large or small units, either on Union Pacific or Southern Pacific and main boulevard to downtown factory and wholesale district. Flat, smooth, level, sandy loam; lands with sprinkler water, electricity, gas and fuel oil. As good as the best and as cheap as the cheapest.
GLENDALE BRANCH W. A. HEITMAN CO., 1737 E. San Fernando Road Phone Glendale 1049.

FOR SALE—Industrial sites at ordinary residence property prices. Only a few lots unsold. Near Santa Monica blvd and Highland ave. Trackage available. Terms.
C. E. TOBERMAN CO.,
6780 Hollywood blvd.
Holly 4061. 57009.

INCOME PROPERTY—For Sale.

FOR SALE—
WILSHIRE REALTY CO.,
INCOME PROPERTY EXPERTS.

TWO-FLAT BARGAIN.
$11,000—$2000 cash, 6-room flats, sunrooms, elegant corner, Westlake district; income $2400; pays 65 per cent on cash required.

FOUR-FLAT BARGAIN.
$18,500—$7000 cash, 4 family flat; 4 rooms each, garage; near Western. Pays 20 per cent on cash required. Snap.

CLOSE-IN COURT.
$18,000—$8000 cash, 6 single 3-room bungalows, completely furnished, always rented; pays 20 per cent on cash required. Wonderful.
WILSHIRE REALTY CO.,
560 N. Western ave. 701 Hollingsworth Bldg.
Holly 32. 597045.

FOR SALE—OWNER NEEDS MONEY.
$15,000 or norhaps less will handle apartment-house, consisting of 9 apartments, completely furnished, which pay 6 per cent low rental's return $3 1-3 per cent income on money invested. Situated in Wilshire, 2 blocks from Western ave. business corner on a main cross street, corner lot. This is business property and is bound to increase rapidly in value, shown by appointment. PHONE 590716.

FOR SALE— SNAP.
FOUR 3-ROOM FLAT BLDG.
FULLY FURNISHED
ALL LARGE ROOMS.
2 GARAGES.
CORNER LOT 50x150
PRESENT INCOME $3600 A YEAR.
PRICE $30,000. IT IS A BUY.
CALL PICO 2406, MR. BACHHAWK, 11322.
CARLIN G. SMITH, INC.,
905 UNION BANK BLDG., 5TH & HILL.

FOR SALE—
4 units of 4 rooms and sleeping porch each, hardwood floors, all built-in features; 1 bedroom, bath-in bed; lot 50x185 to alley. 4 garages; near University of So. Cal. Mortgage $6000. Just made price $25,500; $4500 down.
Call Mr. Rendel, with
AVERILL-WITMORTH CO. INC.
726 S. Olive st. Realtors. Bdwy. 8043.

FOR SALE—
1 DAY TO SEE THIS.
Magnificent Westlake flat, 6 rms., 2 tile baths, 60-ft. east-front lot, in the best location in Los Angeles; all data on request from owner. $4000 mo. Owner must have $12,000 by noon Saturday; absolute give-away, and best buy Wilshire has ever seen at $31,000. WILLIS & CO., 308 Grant Building. 597082.

FOR SALE—OR EXCHANGE—STUCCO FLAT IN ARLINGTON HEIGHTS. JUST OFF THIRD AVE. LOVELY HOME. LIVING AND GARAGE. RENTALS EXCELLENT WITH LEASES. PRICE $24,000. TITLE SAME. $4000 HANDLES. DON'T SIDE OR DUPLEX, AS PART TRADE. SEE MR. FILLMORE.
THE LYON REALTY COMPANY,
524-26 LAUGHLIN BLDG. PHONE 67807.

FOR SALE—By owner, 4-family flat building located in very best part of Venice. Built 2 years; solid corner construction, tile roof, 8 rooms and shower bath each flat; 3 flats completely furnished. Live in one and have comfortable income from others. $7500. $2500 cash. Write or call O. JAESCHKE, 445 S. Spring st., Los Angeles.

FOR SALE—
Large corner, 120 ft. frontage; Western ave., 8 rms., all leased, showing 12% annually. Bargain, $45,000. Buy this and double your money in short time. Call Mr. Hildebrand, 567192.

HARRY H. BELDEN CO.,
3010 W. 6TH ST. near WESTERN AVE.

FOR SALE—BRAND NEW
bungalow court, tastefully furnished to the smallest detail. 10 units of 4 rooms and bath. Modern and everything built-in. Income $1950 per month. Price $75,000. See McDONALD, 34th and Maple. Phone 22598 or 20958.

FOR SALE—2 houses on 1 lot, front house has 2 bedrooms and sleeping porch; rear has 2 bedrooms; both furnished. Good location, close in, within 1 block W. 10th St. car line. Price $7500, about $3000 cash. Balance terms to suit. This home in on 2 days' notice. Phone Will, 107.

FOR SALE—
New 4-family STUCCO FLAT, close to Western and Wilshire. Good income. Bringing $4200 yearly. Will take site or two good lots as part pay. Call Mr. Hildebrand, 567893.

HARRY H. BELDEN CO.,
3010 W. 6th st., near Western ave.

FOR SALE—
WEST ADAMS FLATS.
PRICE $18,500. TERMS.
One block from W. A car line, near Normandie, 4 large rooms, large screen porches, each flat. Always rented. Call LAMOND, 62684.

FOR SALE—Close-in, Wilshire, Spanish 4-flat 6x7xs. Very large rooms. Indirect lighting. Tile roof. Large tile baths. Pullman breakfast nooks. Lot 60x100. Income $3000. Price, income $300 mo. Price $22,000. WIL. 4474.

FOR SALE—Just completed. Stucco 4-flat bldg. at cost. Owner forced to sell. All large rooms. Tile bath, shower. Pullman breakfast nooks. Modern and complete in every detail. A real buy at $18,500. N. of Wilshire, close to Western. WIL. 4475.

FOR SALE—3 Spanish flats, 3 units of 6 rooms each, 1 unit 5 rooms, all furnished, 4 garages; nr Expos. Pk. and University. Income $900 per month. Price $21,000; cash $7000, balance terms. Phone OWNER, 22227.

FOR SALE—OWN THIS AND
make an offer for my equity in 4-family flat on corner lot 50x150, room in rear for another flat. For appointment call
HOLLY 6795.

FOR SALE—HERE'S A BUY
Fine two double, 4 rms., garage, just finished. Terms. $4000. $2000 down. Also other go-1 doubles, all prices.
MRS. ANGENHMUELLER, 6100 S. Vermont.

FOR SALE—OR EXCHANGE—Dandy 4-family flat, with 3-room homes in rear. Want vacant or beach property. Must have cash. Price $10,000, clear. MR. DANIELS, 313 H. W. Hellman Bldg. 14194

FOR SALE—By owner, New 8-unit bungalow court, all furnished, in Hollywood. Income $7440 per year. $18,000 will handle it. Call LIN. 1266.

FOR SALE—Westlake duplex, lot alone worth $6000. Price $12,000. WIL. 6228.

INCOME PROPERTY—For Sale.

FOR SALE—
22 PER CENT.
THINK OF THE RETURNS, BUT 'TIS ABSOLUTELY TRUE.
LISTEN!
Well-located between 16th and Washington, a new stucco bungalow court consisting of one 6-room unit and five 4-room units. Price $29,000, ½ cash. Now renting for $277 per month. You can't afford to pass this up. See it at once!
WANT & WAGNER,
EXCLUSIVE AGENTS,
629 WEST PICO STREET.
PHONE 768168.

FOR SALE— FORCED SALE.
BUNGALOW COURT.
One of the most beautiful stucco bungalow courts in Hollywood, north of the boulevard, as offered by the owner at the sacrifice; business connections forcing the sale; the court consists of eight 4-room units and one 6-room unit, widely separated by beautiful lawns and an abundance of flowers and shrubs; modern to the minute; all units are beautifully and completely furnished with rugs and mahogany, fine rugs, pleasing drapes, and the best of linen and silver. The lot is 100x145, and is so situated that the property cannot be shut in or cut off from its beautiful view.
Income $11,400. Price $55,000. Reasonable terms.
CAMP & WALDO.
829 Chapman Bldg. 62284.

FOR SALE—
NEW FOUR-FLAT BUILDING.
SUPERB WILSHIRE INVESTMENT.
NETS 15%. Owner needs money and will sacrifice handsome stucco building. Best construction. Three 5, one 6-rm flat; large airy rooms, bdw. floors throughout; tile baths. Large lot; four garages. Less than block north of Pico car line. Handy to shops and in high-class residential neighborhood. Terms can be arranged.
SMITH-VAN WORMER REALTY CO.
1012 Lowe's State Bldg. Ph. 830157.

FOR SALE—
WILSHIRE DUPLEX BARGAIN.
Near Wilshire and Western. New Spanish, style, upper and lower, 5 rooms each, hdw. floors, tile baths, double garage, lot 70x90; income $720; reduced to $15,500; $5000 will handle.
SMITH-VAN WORMER REALTY CO.
1012 Lowe's State Bldg. Ph. 830157.

FOR SALE—Rare Opportunity, 20% The best buy in So. Cal. at actual valuation; 31 completely furn. bungalows in 2 courts, each court throughout; 16 garages; income $17,500 yr. Price $88,000; $15,000 cash, balance to suit; or consider ranch, some cash. Phone for Apt. 289013.
MRS. ANGENHMUELLER, 6100 S. Vermont.

FOR SALE—
Nearly new stucco 2-family at building, upper and lower apartments, each has 3 rooms and 2 bedrooms; tile bath, beautiful floors, on large lot, with double garage; located in heart of Hollywood with wonderful mountain view; 5% loan on it; will handle. 6124 AFTON PLACE, two blocks south of Sunset, west of dower.

FOR SALE—4-flat bldg. 6-room, beng. in 8-CUT HOLLYWOOD BUNGALOW COURT Positively the best buy on the market. A beautiful stucco bungalow court of 8 units, wonderfully well constructed all hardwood floors, every built-in convenience, one bedroom, one closet bed each, 3 garages. A corner lot. An ideal location, near Hollywood High School. INCOME $3000 YEARLY. Price for immediate sale, $26,000, with $12,000 cash, balance out of the income. This will be sold this week.
GLENDALE BRANCH W. A. HEITMAN CO., 1737 E. San Fernando Road Phone Glendale 1049.

"MAYBELLE COURT" property must be sold. A $20,000 property for $14,000, with only $5000 cash payment required. Income $1800 per month. Price includes monthly income $200; 5 bungalows, 5 garages, stucco store and 10 ex-tra bldg. lots. Private drive to each unit, light pillars, concrete walks, etc. Brick is new and up-to-date. Also fine home for landlord with elegant furn. Everything goes, only $16,000. Located in best center building. In suburban district, corner on premises, 238 Baker ave. Sell

FOR SALE—
NEW STUCCO DOUBLE BUNGALOW
$5,000 CASH. PRICE $14,000.
INCOME $180 MONTHLY.
Five rooms each unit, tile baths, tile sinks, breakfast nooks, automatic hot water heaters, hardwood floors, double garage; large corner lot. See Mr. Classen, with
BARNES & DIMMICK.
3817 Wilshire blvd. 580949.

FOR SALE—
WANT TO ATTRACT ATTENTION TO YOUR PROPERTY? A BARGAIN from 20 per cent net on your money. Large 4-flat bldg., 4 rooms and bath to each unit at $5,000. Lot 50x150. Will take site or two good lots as part pay. 6 garages, side drive. H.W. floors, latest features. The shrewdest buyer of flats called on the best bargain in years. Only $10,000; $5000 will handle. HUGHES & HUGHES, 4427 S. Western ave. Ph. 295-83.

FOR SALE—
COR. EIGHTH AND GOLDEN STS.
improved with two stores now occupied by tenants, lease being offered cheap—half cash, to settle an estate.
Let's talk it over.
R. C. MITCHELL CO.,
616 I. A. Trust and Savings Bank Bldg.
60817. 6th at Spring. 60817.

FOR SALE—
Income property. Two-story brick building leased for 6 years, showing 12% income. Located on Seventh st. Suitable in value to be loan runs out. Price $30,000, terms.
See George Brodewell,
McGRATH & SELZNER,
1015 Merch-Struc Bldg.
Phone 60055. 9th and spring

FOR SALE—
WILSHIRE DUPLEX BARGAIN.
Near Wilshire and Western. New Spanish, style, upper and lower, 5 rooms each, hdw. floors, tile baths, double garage, lot 70x90; income $720; reduced to $15,500; $5000 will handle.
SMITH-VAN WORMER REALTY CO.
1012 Lowe's State Bldg. Ph. 830157.

FOR SALE—Rare Opportunity, 20% The best buy in So. Cal. at actual valuation; 31 completely furn. bungalows in 2 courts, each court throughout; 16 garages; income $17,500 yr. Price $88,000; $15,000 cash, balance to suit; or consider ranch, some cash. Phone for Apt. 289013.
MRS. ANGENHMUELLER, 6100 S. Vermont.

FOR SALE—
Nearly new stucco 2-family at building, upper and lower apartments, each has 3 rooms and 2 bedrooms; tile bath, beautiful floors, on large lot, with double garage; located in heart of Hollywood with wonderful mountain view; 5% loan on it; will handle. 6124 AFTON PLACE, two blocks south of Sunset, west of dower.

FOR SALE—4-flat bldg. 6-room, beng. in 8-CUT HOLLYWOOD BUNGALOW COURT Positively the best buy on the market. A beautiful stucco bungalow court of 8 units, wonderfully well constructed all hardwood floors, every built-in convenience, one bedroom, one closet bed each, 3 garages. A corner lot. An ideal location, near Hollywood High School. INCOME $3000 YEARLY. Price for immediate sale, $26,000, with $12,000 cash, balance out of the income. This will be sold this week.
GLENDALE BRANCH W. A. HEITMAN CO., 1737 E. San Fernando Road Phone Glendale 1049.

"MAYBELLE COURT" property must be sold. A $20,000 property for $14,000, with only $5000 cash payment required. Income $1800 per month. Price includes monthly income $200; 5 bungalows, 5 garages, stucco store and 10 extra bldg. lots. Private drive to each unit, light pillars, concrete walks, etc. Brick is new and up-to-date. Also fine home for landlord with elegant furn. Everything goes, only $16,000. Located in best center building. In suburban district, corner on premises, 238 Baker ave. Sell

FOR SALE—
NEW STUCCO DOUBLE BUNGALOW
$5,000 CASH. PRICE $14,000.
INCOME $180 MONTHLY.
Five rooms each unit, tile baths, tile sinks, breakfast nooks, automatic hot water heaters, hardwood floors, double garage; large corner lot. See Mr. Classen, with
BARNES & DIMMICK.
3817 Wilshire blvd. 580949.

FOR SALE—
WANT TO ATTRACT ATTENTION TO YOUR PROPERTY? A BARGAIN from 20 per cent net on your money. Large 4-flat bldg., 4 rooms and bath to each unit at $5,000. Lot 50x150. Will take site or two good lots as part pay. 6 garages, side drive. H.W. floors, latest features. The shrewdest buyer of flats called on the best bargain in years. Only $10,000; $5000 will handle. HUGHES & HUGHES, 4427 S. Western ave. Ph. 295-83.

FOR SALE—
COR. EIGHTH AND GOLDEN STS.
improved with two stores now occupied by tenants, lease being offered cheap—half cash, to settle an estate.
Let's talk it over.
R. C. MITCHELL CO.,
616 I. A. Trust and Savings Bank Bldg.
60817. 6th at Spring. 60817.

FOR SALE—
Income property. Two-story brick building leased for 6 years, showing 12% income. Located on Seventh st. Suitable in value to be loan runs out. Price $30,000, terms.
See George Brodewell,
McGRATH & SELZNER,
1015 Merch-Struc Bldg.
Phone 60055. 9th and spring

FOR SALE—
WILSHIRE DUPLEX BARGAIN.
Near Wilshire and Western. New Spanish, style, upper and lower, 5 rooms each, hdw. floors, tile baths, double garage, lot 70x90; income $720; reduced to $15,500; $5000 will handle.
SMITH-VAN WORMER REALTY CO.
1012 Lowe's State Bldg. Ph. 830157.

FOR SALE—Rare Opportunity, 20% The best buy in So. Cal. at actual valuation; 31 completely furn. bungalows in 2 courts, each court throughout; 16 garages; income $17,500 yr. Price $88,000; $15,000 cash, balance to suit; or consider ranch, some cash. Phone for Apt. 289013.
MRS. ANGENHMUELLER, 6100 S. Vermont.

INCOME PROPERTY—For Sale.

FOR SALE—2 stores and 4 apartments, lot 50x135. Including nearly $9000 in furniture. Giving up business and want to sell complete. This is a good business, as well as income, and well-located. Over $200 per month from apartments alone. $26,000. If interested, call for owner, 4708 S. NORMANDIE AVE.

FOR SALE—WESTLAKE SACRIFICE. 10 rms., water in 6; 2 kitchens, furnished, large lot, paved alley. $10,000; terms. Owner, 1053 Burlington. Open 11 to 4.

FOR SALE—Investors, $15,000. 16-rm. flat bldg., 6-rm. house rear; rent $205 mo. Lot 50x150. RIDLEY, 1050 Temple.

FOR SALE—Wilshire plaster 4-flat bldg. Must sell at once. $18,500. WIL. 4474.

SUBURBAN PROPERTY—For Sale.

FOR SALE—
W. A. HEITMAN CO.,
REALTORS.

An ideal country home and income, only 15 miles from Los Angeles, 6 miles from Hollywood. A real country gentleman's house, 8-room house, built after style of Scotch castle, 5 acres of very choice land, located on state highway; improved with nice orchard and fully improved chicken ranch, stocked with 2500 laying hens, and 1000 broilers. There is a 40,000 capacity chick hatchery, electric brooder house and over 2500 baby chicks. There are also breeding houses and a large feed house. Many very attractive features that must be seen to be appreciated. Only entire property. Present owner compelled to sell on account of health. Price, including everything, $35,500; $15,000 cash, balance mortgage.

W. A. HEITMAN CO.,
REALTORS.
Ensley Wirth, Mgr.
Merritt Bldg. Pico 1156. 8th & Bdwy.

FOR SALE—
ONLY $1050.
FOR SHORT HALF-ACRE, 100x200 FT.
AT FAMOUS RAMONA ACRES.
TERMS $10 A MONTH.

Ideal location, high, sightly and free from fogs, 25 minutes from downtown. Build a temporary home and put your rent money in the bank. Take Pacific Monte P. E. car to Wilmar Station, or drive out on Monte Vista or Del Mar ave., then south to JANSS INVESTMENT CO. Tract Office where improvements will be on hand to show the property.

FOR SALE—
CHAPMAN ACRES.
Located 4 miles southeast of Alhambra, fronting on Alameda car line and Huntington boulevard. Beautiful building sites right among orange trees and live oaks. Wonderful mountain view. All city conveniences. Boulevard frontage $1400 to $1500 per acre; side streets, $1350 to $1700 per acre. Easy terms. Sensible restrictions. Take Monrovia car to Hollinda Station or Huntington boulevard to Chapman Acres. Tract office.
C. D. COUGHLAND,
Phone 12819. 715 Van Nuys Bldg.

FOR SALE—
COL. LANKERSHIM'S ORCHARD ACRES
100x400—$1200.
$200 cash, $200 year.
On Vineland, 3 miles north of Hollywood Bank.
Drive out to see it.
Send for booklet.
WOOD & BRENT.
126 W. 3rd st. Spring
Phone 61532 or 60188

FOR SALE—Don't delay if you want this charming suite ranch. Consists of over 2 acres in one of the sandy loam, dainty 5-room strictly modern bung. Also large garage, a splendid country house

Los Angeles Daily Times

CLUB SYSTEM.

Element of Chance Appeals to the British Girl.

The most popular way of saving pin money among schoolgirls, typists and factory workers in London is the club system. This device appeals to English girls because it has an element of chance, so dear to the British heart, and also because it means co-operation and community effort. As the banks do not deal in such small temporary accounts this is the only method open for small savings, except the postoffice.

The scheme is usually worked by one of the members who undertakes to collect from each subscriber a weekly amount ranging from a farthing (less than half a cent) to as much as half a crown. The club runs for six, twelve or thirty-six weeks or it may extend right through a year.

As each member makes her first payment she draws a numbered ticket, which gives the order in which the total subscriptions can be drawn. No. 1 is usually reserved for the organizer, who thus may draw out the whole amount of her subscription on the very first week—that is, after a single payment. The girl who draws No. 4, for example, draws out her total on the fourth week, and so on. But no matter what week she may have received her money, each girl must continue to pay up her weekly subscriptions until the end. And it is said the girls always keep faith.

Neighborhood shops often run clubs on the same lines, but in shop clubs the money is turned in every week and coupons are given which may be exchanged for goods at the end of the run. —[Kansas City Star.

WHY, OF COURSE.

A case of cruelty to a pony was being tried at the police court.

The witness for the prosecution, Policeman Flanagan, was cross-examined by the counsel for the defense.

"Now, officer, be careful and remember that you are on oath. Was the pony in the cart or was it not?"

"No, it was not!" emphatically replied Flanagan.

"You hear that, your honor?" triumphantly proclaimed the counsel for the defense. "Then pray, officer, where was the pony?"

"In the shafts," answered the exact policeman.—[Exchange.

CLASS IN CRAVATS.

The street hawker was selling neckties at the public library while his cappers watched for the sign of a bluecoat. He had to work fast. "This here scarf," he shouted, "makes a gent look dressy and you'd pay three bucks for it at any mawdeast's. I brung these over from Paris myself. The King of Paris wore one exactly like this at the grand ball given at the Buss de Balcony."

A capper stepped up and bought one. "Ah!" said the hawker, "Mr. Pierpont Morgan takes this one."—[St. Louis Globe-Democrat.

Not to Be Outdone.

They were big-game hunters and they were trotting out their usual stock of "reminiscences." When each had told his best lie the only member of the party who had never been to Africa was asked to tell a story.

"Well, I'm afraid I've nothing very exciting to tell you," he piped in with a small, still voice. "I once had a small affair with a lion escaped from a menagerie. He bounded on me as he got clear of his enclosure—and, well, of course, I wasn't armed."

"What on earth did you do?" shouted the others.

"Well," retorted the little man, "I just seized his lower jaw with my right hand and his upper jaw with my left hand and held his mouth open till he starved." — [London Opinion.

Provided for Now.

Bobby had been taught to remember all his relatives when he said his prayers. One night as he knelt at his mother's knee he failed to mention the name of a favorite aunt.

"Why, Bobby," said his mother, "you didn't say 'God bless Aunt Beatrice and make her happy.'"

"Well, mother," replied the youngster, "I don't have to say that any more. Aunt Beatrice is engaged." — [Boston Transcript.

Hitherto Unpublished.

Sherlock and the faithful Watson were strolling down Piccadilly.

"There's a woman in very short skirts just behind us, my dear doctor," murmured the great detective.

"Marvelous!" enthused Watson, after he had corroborated the statement by a glance behind. "How in the world did you ever know without turning your head?"

"Purely elementary, dear old fellow," merely observed the faces of the people who are walking toward us."—[American Legion Weekly.

Just So.

"I am not good enough for her."

"I wouldn't keep harping on that subject, buddy."

"Heh?"

"There's plenty of others to attend to telling her that."—[Exchange.

An Attentive Listener.

"I hope you were a nice girl at the party, Dorothy, and paid attention to what was said."

"Oh, yes, mamma, I listened all the evening to one person talk."

"Who was talking?"

"I was."—[Boston Transcript.

UGLY MEN BEST WOOERS?

Ugly men make the most successful wooers because, forced to be artful to overcome the natural beauty of the matinee idol type, they attain a charm of manner that leaves the beautiful man lengths behind, Dr. Bernard Hollander, London psychologist, said in a recent lecture.

Women naturally distrust the pretty man, he argued, and think there can be no harm in the ugly one. Off to a flying start, the Cyrano applies the oil, with happy or disastrous results, according to whether Cyrano is honest or dishonest. —[New York Sun.

WHAT'S DOING TODAY.

Community singing, Patriotic Hall, 1816 South Figueroa street, 7:45 p.m.

M. J. Beckett on "Cost Accounts of the Printing Trade," local chapter National Association of Cost Accountants, dinner, City Club, 6:30 p.m.

Rabbi Edgar F. Magnin on "Do You Understand Yourself?" Temple B'nai B'rith, 8 p.m.

All-day meeting, Packed Hall, 237 South Main street, 11 a.m.

Stanton Post, Women's Relief Corps, Patriotic Hall, 1816 South Figueroa street, noon.

Benefit entertainment, Brotherhood of Locomotive Firemen and Enginemen, Odd Fellows Hall, Boyle and Workman streets.

Philharmonic concert, Philharmonic Auditorium, 8:15 p.m.; Yolanda Mero, soloist.

Brotherhood of Park Congregational Church, banquet, Bellevue avenue and Douglas street, 6:30 p.m.

Clara Barton Tent, Daughters of Veterans, open meeting, 1606½ South Main street, 8 p.m.

City Club luncheon, community singing.

Benefit (Rose Walker Auditorium Building, 730 South Grand avenue, evening, auspices District Council of Painters, No. 36.

THEATERS AND AMUSEMENTS.

Old San Gabriel Mission, San Gabriel—"The Mission Play." (Spectacular drama.) 2:15 p.m.

Orpheum, 630 South Broadway—Vaudeville.

Burbank, Main at Sixth—Hi Jinks Revue. (Musical show.)

Miller's Main near Ninth—"The Silent Call." (Motion picture.)

Grauman's Rialto, Broadway near Eighth — "Fool's Paradise." (Motion picture.)

Mason, 744 South Broadway—"Abie's Irish Rose." (Stage.)

Dalton's Broadway, 534 South Broadway—Musical comedy and vaudeville.

Garrick, Broadway at Eighth—Mae Murray in "Peacock Alley." (Motion picture.)

Hippodrome, Main near Fourth — Vaudeville and motion pictures.

Pantages, Hill and Seventh—Vaudeville.

Alhambra, Hill, between Seventh and Eighth—"Moran of the Lady Letty." (Motion picture.)

California, Main at Eighth—Katherine MacDonald in "Her Social Value." (Motion picture.)

Symphony, Broadway at Sixth—Tom Mix in "Chasing the Moon." (Motion picture.)

Clune's Broadway, 528 South Broadway—May McAvoy in "A Homespun Vamp." (Motion picture.)

Majestic, 845 South Broadway—Mary Newcomb in "Smilin' Through." (Stage.)

Lowe's State, Broadway at Seventh—William Farnum in "A Stage Romance" (motion picture) and vaudeville.

Superba, Broadway at Fifth—Gladys Walton in "The Wise Kid." (Motion picture.)

Philharmonic Auditorium, Fifth and Olive—"Greenwich Village Follies." (Musical revue.)

Tally's Broadway, 833 South Broadway—Charles Ray in "Peck's Bad Boy." (Motion picture.)

Grauman's Million Dollar, Third and Broadway —Ethel Clayton in "The Cradle." (Motion picture.)

Hillstreet, Eighth and Hill—Mabel Ballin in "Jane Eyre." (Motion picture) and vaudeville.

Mission, Broadway at Ninth—"Turn to the Right." (Motion picture.)

Kinema, Grand at Seventh—Constance Talmadge in "Tolly of the Follies." (Motion picture.)

Mason Overhouse, 127 South Broadway—Walter Hampden in "Cyrano de Bergerac." (Stage.)

THE CITY AND ENVIRONS.

In Sycamore Grove.

Members of the Kansas Association of Pasadena and other former residents of the Jayhawkers State will have a picnic-reunion in Sycamore Grove tomorrow. There will be a brief program at 2 p.m.

For Scribblers' League.

Mrs. Katherine M. Ray, teacher of the short story, and her class at the Polytechnic High School, will have charge of the program at the Scribblers' League meeting this evening in room 802 Brack-Shops.

Dr. Magnin to Speak.

Rabbi Edgar F. Magnin will address the congregation of the Temple B'nai B'rith at 8 p.m. today on the subject, "Do You Understand Yourself?" Dr. Magnin also will be in charge of services at the temple tomorrow at 10:30 a.m.

In Penial Hall.

An all-day missionary meeting will be held today in Penial Hall, 227 South Main street, beginning at 11 a.m., when Mrs. J. S. Corbin will speak on "Missionary Work in Mexico." Lunch will be served at noon at 2:30 p.m., Rev. L. R. Francis will speak on "Japan." The speaker at the service tomorrow at 3 p.m., will be Rev. W. E. Shepherd.

At Southwest Museum.

Mrs. Theresa Homet Patterson of Pasadena, writer and lecturer on birds, will speak at the Southwest Museum at 2 p.m. tomorrow on the subject of "Some Earmarks of Our Garden Neighbors." The speaker will discuss the predominant characteristics of our feather friends, rather than to measure their tails or note the number or color of the feathers in the wings.

To Cost Accountants.

Cost accounting in the printing trade is to be the subject for the chief speaker at the monthly dinner of the Los Angeles Chapter of the National Association of Cost Accountants in the red room of the City Club at 6:30 p.m. today. Mr. M. J. Beckett, systematizer of the Master Printers' Association, will address the members of the organization on "Cost Accounts of the Printing Trade," says an announcement of J. A. Garrett, president of the local chapter. A discussion will follow of particular interest to the accountants and business executives present.

PIONEER WOMEN OF WASHINGTON DEAD

[BY A. P. DAY WIRE.]

SEATTLE (Wash.) March 30.—Mrs. Mary McElroy, 59 years old, one of the first white children born in the Puget Sound country, is dead here after an illness of six weeks. Mrs. McElroy's father John H. Williamson, moved to the Pacific Coast in 1861, settling at Seabeck, on Hood Canal. Shortly after the birth of his daughter, in November, 1862, he moved to Freeport, now West Seattle.

WALLA WALLA (Wash.) March 30.—Mrs. Christina Wickersham, 86 years old, a pioneer of the inland empire, died at her home at Millcreek, near here yesterday. Mrs. Wickersham crossed the plains from Iowa in an ox-cart in 1862. Her husband, the late John Wickersham, died sixteen years ago.

EXPLOSION KILLS TWO.

[BY A. P. DAY WIRE.]

LIVERMORE, March 30.—An explosion at a mixing-house of the Coast Manufacturing and Supply Company fuse factory, one mile east of here today, caused the death of two employees, Ramon Figueroa and Fred Masch. Their bodies were blown to fragments by the explosion, which occurred while they were loading a cart. A horse hitched to the cart was killed also.

HAS NARROW ESCAPE.

COUR D'ALENE (Idaho) March 30.—James Buchan had a narrow escape from death yesterday, when a team and loaded wagon, which he was driving across Hayden Lake, went through the ice. Buchan, after a struggle, made shore and obtained assistance at the Hayden Lake store. The horses were rescued after two hours.

BUSINESS BREVITIES.

[Advertising]

Dr. W. A. Johnson, optometrist, desires to announce the opening of offices at 822 Story Bldg. Completely equipped for expert examination of your eyes. $20108.

The Times Branch Office, 819 South Spring street. Advertisements and subscriptions taken. Telephones Pico 700, 10892.

SEEK CAUSE OF UNEMPLOYMENT

Nation-Wide Investigation is Being Made.

Economic Research Bureau Doing Work.

Movement is Supported by Various Bodies.

[BY A. P. NIGHT WIRE.]

NEW YORK, March 30.—A nation-wide investigation of unemployment in the United States, as affected by the business cycle, is being made by the National Bureau of Economic Research.

This inquiry is defined as an endeavor to reduce economic waste, to increase production and to formulate a comprehensive policy and program for the better control of the factors in business and industry hitherto left largely to chance.

CAUSES SOUGHT.

It is expected that, together with the companion inquiry on seasonal unemployment, which will follow, it will disclose definitely the causes, trends and distribution of unemployment.

Wesley Clair Mitchell, the bureau's director of research, is conducting the inquiry under the auspices of the standing committee, which was left in being by the President's conference on unemployment, and of which Secretary of Commerce Hoover is chairman.

On the basis of the information obtained, the committee hopes to recommend a concrete policy and program of control to displace temporary palliatives and emergency measures in dealing with the unemployment problem in this country.

The whole movement, the bureau says, has the co-operation of numerous organizations, including the Sage Foundation and the Federated American Engineering Societies. The inquiry will consume six months.

SCOPE OF MATERIAL.

The scope and importance of the material to be gathered is summarized by the bureau as follows:

"Description of unemployment: What the present statistics show. Types of the unemployed. Underemployment. Reliability of present pay roll data as an index of unemployment. Can such data be made a trustworthy index?

"Relation of unemployment to the business cycle: Present social costs of cyclical unemployment.

"Proposed palliatives and preventives of cyclical unemployment: Long-range planning of public works, railroad and other large-scale construction. Methods of stabilizing production of textiles, clothing and novelties. Unemployment insurance and out-of-work benefits paid by trade unions. Employment offices. Financial devices and measures for controlling the business cycle. Improvement in methods of compiling and distributing information as to business conditions."

"COD LIVER OIL MAN" IS LATEST IN MOSCOW.

AMERICAN MEDICINE CARTED AROUND SAME AS MILKMAN OPERATES.

[BY CABLE—EXCLUSIVE DISPATCH.]

MOSCOW, March 30.—The "Cod Liver Oil man" is the latest addition to the picturesque sights of Moscow's streets for which the American relief administration is responsible. After the fashion of the once familiar milkman, he drives around daily with a huge cask mounted on a truck, his route including all the day nurseries and children's homes.

He has no need to cry his wares for the customers are on the lookout for him and come with pails which they fill under the spigot, with never a thought of the "price," for there is no charge. The reports of the relief administration, however, make no mention of the children's "delight" at the sight of the truck or of their gratitude to the Americans for this particular form of relief.

Medicines and other supplies are distributed to the hospitals and nurseries in the same manner. The total value of these supplies given out by the administration throughout Russia is set at $7,600,000.

BRYAN HAS NARROW ESCAPE FROM WRECK.

FORCED TO STOP SPEAKING EARLY IN NEW JERSEY ADDRESS.

[BY A. P. DAY WIRE.]

BRIDGETON (N. J.) March 30. William Jennings Bryan, who was here last night to lecture, had a narrow escape from an accident, it was learned today. His automobile was proceeding from the railroad station to the Central Methodist Church when a motor truck turned from a side street. A collision was averted by the narrowest of margins.

Mr. Bryan began his lecture, but in a short time asked his audience to excuse him as he was not feeling well. The pastor, the Rev. Harold P. Sloan, spoke for ten minutes, after which Mr. Bryan resumed.

He said: "I ought to put on the brakes, but have so much to say I go beyond my strength." Then he spoke for nearly three hours.

WANT REPARATIONS PAYMENT FIXED SOON.

[BY CABLE AND ASSOCIATED PRESS.]

PARIS, March 30.—Delegates from Brazil, Rumania, Greece, Portugal, Czecho-Slovakia, Poland and other countries not represented at the recent conference of allied finance ministers in Paris, met today under the Presidency of Roland W. Boyden, American unofficial representative on the reparations commission.

They expressed a desire that the percentage of reparations reverting to the various countries from German payments be fixed as soon as possible.

Special Victor Dance Hits

You won't be able to keep your feet still when you hear any of these eight selections, brought out as special numbers by Victor. There'll be a big demand and the supply is limited. Get yours early.

"Cutie" Medley Fox Trot.

"Lonesome Hours" Fox Trot By Whiteman's Orchestra.

"Virginia Blues" Fox Trot.

"Venetian Love Boat" Fox Trot By Benson Orchestra of Chicago.

"My Mammy Knows" Fox Trot.

"Angel Child" Fox Trot By Benson Orchestra of Chicago.

"Ten Little Fingers and Ten Little Toes" Fox Trot.

"In Bluebird Land" Fox Trot By Benson Orchestra of Chicago.

RICHARDSON'S Victrolas Talking Machines Pianos 727 WEST SEVENTH STREET and AMBASSADOR HOTEL

Newbro's Herpicide

will give your hair the life, luster and beauty you so much desire. The cost is small and the results are definite.

Begin the use of *Newbro's Herpicide* today and have long lustrous beautiful tresses.

At all Drug and Department Stores Men: Application at Barber Shops

Window Shades

THE BLIND MAN
Established 1891
Linoleum A Fine Selection Carried in Stock

COMFORT LUXURY ECONOMY

In Your Taxi Service Call a

Day and Night Bdwy. 2894 or 64416

$2.50 an hour—Open Cars
$3.00 an hour—Closed Cars

Day and Night Taxi Co.
1226 S. Flower

SIMPLE WAY TO GET RID OF BLACKHEADS

There is one simple, safe and sure way that never fails to get rid of blackheads and that is to dissolve them.

To do this get two ounces of calonite powder from any drug store—sprinkle a little on a hot, wet sponge—rub over the blackheads briskly—wash the parts and you will be surprised how the blackheads have disappeared. Big blackheads, little blackheads no matter where they are, simply dissolve and disappear, leaving the parts without any mark whatever. Blackheads are simply a mixture of dust and dirt and secretions from the body that form in the pores of the skin. Pinching and squeezing only cause irritation, make large pores and do not get them out after they become hard. The calonite powder and the water simply dissolve the blackheads so they wash right out, leaving the pores free and clean and in their natural condition. Anyone troubled with these unsightly blemishes should certainly try this simple method.

BIRKENHEAD GIVEN LEAVE OF ABSENCE.

[BY CABLE AND ASSOCIATED PRESS.]

LONDON, March 30.—Lord Birkenhead, the Lord High Chancellor, today was granted a month's leave by the House of Lords. In making his request for the leave, Lord Birkenhead said his physicians had advised him, owing to the trouble with his eyesight, to take a complete rest from work.

Lord Birkenhead recently has been mentioned as one of the possibilities for succession to the British Premiership, should Lloyd George retire.

Myer Siegel & Co.

445 Broadway

Today Only! Our Regular

Month-End ½ Price Sale

Odd lots of Myer Siegel & Co. quality merchandise at ½ price! Apparel for Women, Misses and Children.

While the selections are extensive, the ENTIRE STOCKS ARE NOT INCLUDED.

Orange Label Tea
Special 10¢ Tins

Choice tea insures restful relaxation!

See that your family is served more of this superior tea; a golden beverage that has a fragrance and flavor—supreme.

Also sold in 1 lb., ½ lb. and ¼ lb. TINS

"The First Thing You Think Of"

Ridgways Tea

Another Sleepless Night?

It's been a busy and fretful day. Brain fagged, nerves frayed and body exhausted—conscious that tomorrow is fraught with new trials and tribulations, he realizes the imperative need of a refreshing night's rest. Yet, he hesitates and dreads to go to bed lest he roll and toss throughout the night.

Do you experience the loss of night's rest? Are you troubled with wakeful, restless nights? Do you get up in the morning feeling more tired than when you went to bed, because your rest is so disturbed and broken? Then, try

LYKO

The Great General Tonic

LYKO is sold in original quart-shape only, like picture above. Refuse all substitutes.

The hour of bed-time will soon lose its terrors and you will begin to seek your couch with pleasurable anticipation, night free from disturbances. "LYKO" will bless you with sweet, sound and peaceful slumber and bring you down to the breakfast table in the morning in good spirits and in fighting trim, keen for the day's activities, rested and refreshed in body and mind, and with an appetite unequaled since you were a boy.

"LYKO" is a splendid general tonic; a reliable appetizer and an excellent stimulant to the nervous system. It relieves brain fag and physical exhaustion; builds up the nerves; strengthens the muscles; corrects digestive disorders and rehabilitates generally the weak, irritable and worn out. Ask your druggist for a bottle today and get rid of sleepless nights.

Sole Manufacturers
LYKO MEDICINE CO.
New York Kansas City, Mo.

For sale by all druggists. Always in stock at The Owl Drug Company Stores.

HUMPHREY GUARANTEED

Gas Water Heater

Gives you continuous hot water service.

FRANKLIN & BOYCE

Sole Agents

930 So. Main St. Phone 61905.

Pasadena Branch: 184 E. Union. F. O. 533
Long Beach Branch: 253 Am. Ave. Main 279

Odorless Gas Heat Means Health

See the Lawson Odorless demonstrated by Hdwe. & Dept. Stores

Asthma

Why suffer? Dr. Kissmas's Asthma Remedy gives instant relief. 25 years of success. 75c at all druggists. Avoid substitutes. Trial Treatment mailed Free. Write to Dr. F. G. Kissmas, Bad Axe, Augusta, Maine.

THE WEATHER
[Official Report]

LOCAL OFFICE, U. S. WEATHER BUREAU, Los Angeles, March 30.—[Reported by H. B. Hersey, Meteorologist.] At 5 o'clock a.m. the barometer registered 30.07; at 5 p.m., 29.98. Thermometer for the corresponding hours showed 53 deg. and 62 deg. Relative humidity, 5 a.m., 93 per cent; 5 p.m., 72 per cent. Wind, 5 a.m., northeast, velocity 6 miles; 5 p.m., southwest, velocity 10 miles. Temperatures, highest, 79 deg.; lowest, 52 deg. Rainfall for season, 18.91 inches; last season to date, 9.79 inches. Barometer reduced to sea level.

WEATHER CONDITIONS.—Showers occurred yesterday in the western lake region, great central valleys and over the Pacific Slope. It was decidedly cooler yesterday morning on the North Atlantic coast, but the temperature rose in the Lower Missouri and Middle Mississippi valleys. In Southern California cloudy, threatening weather prevailed Wednesday, but no rainfall of importance was recorded. It was partly cloudy yesterday morning, with fog near the coast. Fair weather may be expected in this vicinity today.

SUN, MOON AND TIDES.—Los Angeles, March 31: Sun rises 5:42 a.m., sets 6:13 p.m. Moon rises 7:27 a.m., sets 9:39 p.m. Los Angeles Harbor, March 31: High tides, 11:07 a.m. and 10:47 p.m.; low tides, 4:53 a.m. and 4:30 p.m.

ORCHARD REPORTS.—Minimum and maximum temperatures from the orchards, reported yesterday to the Los Angeles office of the U. S. Weather Bureau, were as follows:

Stations—	Max.	Min.
Sorrilla	68	52
Calexico	82	42
Corona	84	46
El Cajon	80	51
Escondido	80	47
Mt. Wilson	74	38
Newport Harbor	59	51
Pasadena	80	44
Pomona	89	50
Redlands	86	40
Riverside	91	50
Santa Barbara	70	46
San Bernardino	91	49
Santa Ana	80	52
San Fernando	86	44

LOCAL FORECAST.

For Los Angeles and vicinity: Increasing cloudiness Friday; gentle northwesterly winds.

STATE FORECAST.

SAN FRANCISCO, March 30.—Weather forecast:

San Francisco and vicinity: Showers Friday; moderate southerly winds.

Southern California: Increasing cloudiness Friday; gentle northwest winds.

Sacramento Valley, Salinas and San Joaquin valleys: Showers Friday; moderate southerly winds.

ARIZONA FORECAST.

PHOENIX (Ariz.) March 30.—Forecast for Arizona: Generally fair Friday and Saturday, except somewhat unsettled in north portion; not much change in temperature.

COLORADO RIVER.

TUMA (Ariz.) March 30.—[Exclusive Dispatch from the U. S. Reclamation Service.] Gauge height Colorado River, 19.7 feet.

TEMPERATURES.

	Max.	Min.		Max.	Min.
Abilene	78	52	North Head	56	42
Boise	82	34	Oklahoma	86	46
Boston	56	28	Phoenix	78	50
Buffalo	54	32	Pittsburg	58	40
Chicago	56	32	Portland, Or.	60	42
Denver	48	36	Rapid City	50	28
Des Moines	58	32	Red Bluff	80	36
Dodge City	80	34	Roseburg	66	40
El Paso	76	52	Roswell	66	40
Eureka	58	46	St. Louis	60	44
Flagstaff	52	28	Minneapolis		
Fresno	68	44	St. Paul	52	24
Galveston	74	62	Sacramento	60	46
Havre	44	12	Salt Lake City	50	34
Helena	50	24	San Diego	64	52
Huron	36	18	San Francisco	58	50
Independence	88	38	St. Louis Obispo	68	48
Kamloops	52	30	Seattle	52	46
Kansas City	44	40	Spokane	52	38
Knoxville	60	36	Tampa	80	62
Los Angeles	70	52	Tatoosh	50	33
Memphis	70	64	Tucson	74	50
Modena	44	20	Washington	44	32
Needles	82	58	Winnemucca	52	28
New Orleans	82	68	Winnipeg	34	20
New York	58	34	Yuma	86	54

VITAL RECORD.

MARRIAGE LICENSES.

The following marriage licenses were issued yesterday. Name and age given.

ACOSTA—CARREON. Eduardo Acosta, 23; Maria J. Carreon, 24.

AVELLHE — SALTZEN. Darwin J. Avellhe, 24; Dorothy T. Saltzen, 22.

BASSETT — CHANDLER. Fred J. Bassett, 55; Nannette F. Chandler, 43.

BOYD—THOMPSON. George M. Boyd, 28; Ethel M. Thompson, 20.

BUCKOWSKY — SHERR. Harris Buckowsky, 64; Fannie Sherr, 57.

CHRISMAN—BRISTOL. William F. Chrisman, 29; Blanche O. Bristol, 20.

COBURN—BREWSTER. Bert F. Coburn, 37; M. Lee Kaufman Brewster, 44.

COOK — CUSHMAN. William H. Cook, 36; Emma B. Cushman, 34.

CROCKETT—WALKER. Priest Crockett, 33; Nellie Walker, 33.

FISHER — RIGHETTI. William S. Fisher, 28; Teresa Righetti, 28.

FLORES — RODRIGUEZ. Guadalupe Flores, 55; Refugia Rodriguez, 25.

FOCHER — FERGUSON. Frank L. Focher, 25; Kathryn Ferguson, 17.

GARRIDO—GRANDGO. Carlos Garrido, 21; Susanna Grandgo, 17.

HANSEN — BALLARD. Theron H. Hansen, 26; Nora F. Ballard, 26.

HOAG—LONGSTREET. Charles Hoag, 31; Fern M. Longstreet, 27.

LETECHF — GOLD. Julius Letechf, 34; Kate Gold, 26.

MACKLIN — DARLING. Walter J. Macklin, 22; Eleanor Darling, 19.

MATTICKS — BAFFNER. Jennings O. Matticks, 21; Flora A. Haffner, 20.

McCLEISTER—REITNOUR. W. Paul McClelster, 23; Irene Reitnour, 21.

Fire Proof Private Locked Rooms

Packing Storing Shipping

Birch Smith Furniture & Storage Company

737-741 So. Hill St.
BDY. 138 60204
Phone us for Rates

Teeth as Low as $5; Best Set $7

Best set, none better, no matter how much you pay, including your choice of base plate material (metal accepted.) Guaranteed $7

10 years.

MY EXTREMELY LOW PRICES

Teeth as Low as	$5.00
Best Set of Teeth (either set)	$7.00
Gold Crowns (22 karat)	$4.00
Bridge Work (22 karat)	$4.00
Porcelain Crowns	$4.00
Gold Fillings	$1.00 up
Gold Inlays	$1.00 up
Synthetic Porcelain Fillings	$1.00 up
Silver Fillings	50c up
Cement Fillings	50c up
Teeth Treated	50c
Pyorrhea Treatment, per tooth	$2.00
Nerve Removed (Painless)	$1.00
Teeth Extracted (Painless)	50c

No charge for Painless Extracting and Cleaning when other work is contracted for.

Old gold is valuable. I pay cash or allow you full value for it on dental work.

NOT A DENTAL PARLOR. A PRIVATE, high-class, up-to-date, SANITARY dental office with sterilized instruments and gentlemanly operators whom you will not be ashamed to recommend to your friends.

X-RAY PRICES:

Single exposure	$1.00
Additional exposures (each)	75c
Ten exposures, $5. Complete set (12)	$6

Perfect Pictures Guaranteed.

DR. FAIRFIELD Examinations FREE
Entire Third Floor 536 S. Bdwy.
Hours 8:30 to 6; Sun. 9 to 12. Phone 65566.

BIRTHS.

Names, sex, place and date of birth.

MILLER—SCHROEDER. Alfred Miller, 21; Edna Schroeder, 18.

MOORE — BRYANT. James Moore, 24; Irene S. Bryant, 17.

MOORE — SEGOVIA. Christ Moore, 33, Tamara Segovia, 28.

OSHIMA — BIAGIO. Suoki Oshima, 35; Miyano Biagio, 20.

PHELPS—SHAW. Joseph W. Phelps, 37; Georgena Shaw, 33.

PLATTNER—CONAWAY. George H. Plattner, 28; Myrtle Conaway, 39.

RUTLEDGE—BALLENTINE. William J. Rutledge 56; Olive C. Ballentine, 56.

SODERBERG — LARSON. Joel F. Soderberg, 34; Betty Larson, 25.

STEVENS — OHLWEILER. Thomas Stevens, 20; Marguerite Ohlweiler, 25.

THOMPSON — OSBORNE. Sonny Thompson, 24; Galdys Osborne, 19.

THOMPSON—SLOUSER. Wyatt J. Thompson, 31; Blanch R. Slouser, 24.

THORPE—FLEMING. John G. Thorpe, 38; Geraldine Fleming, 18.

WANEE—STEWART. Victor Wanee, 34; Hettie E. Stewart, 21.

WARD—BERTSCHI. Samuel Ward, 43; Anna L. Bertschi, 35.

WATSON—OFFUTT. William Watson, 34; Ellen G. Offutt, 27.

WINK—SHERRILL. John Wink, 39; Ida Sherrill, 26.

WUETHERICH—BALLENTINE. Christfer Wuetherich, 29; Ethel Ballentine, 34.

BIRTHS.

Names, sex, place and date of birth.

BELMONT. Mr. and Mrs. C. J. Boy, 1709 West Twenty-fourth street, March 26.

BICKNELL. Mr. and Mrs. Alvin. Boy, Angelus Hospital, March 22.

BUSH. Mr. and Mrs. Roy. Daughter, French Hospital, March 22.

CHESLEY. Mr. and Mrs. Henry. Boy, Pacific Hospital, March 4.

COPPE. Mr. and Mrs. Carl. Daughter, 523 East Seventeenth street, March 24.

FISCHLER. Mr. and Mrs. Nathan. Boy, French Hospital, March 27.

GARLAND. Mr. and Mrs. Pearl. Daughter, 1350 Walnut street, March 28.

GERAGHTY. Mr. and Mrs. John. Daughter, Benedict Maternity Home, March 25.

HANELINE. Mr. and Mrs. Roy. Boy, French Hospital, March 27.

HARNED. Mr. and Mrs. William. Boy, Marlor, March 26.

HODGES. Mr. and Mrs. Irving. Boy, Hillside Hospital, March 23.

JOHNSON. Mr. and Mrs. William. Daughter, Pacific Hospital, March 28.

LARSON. Mr. and Mrs. Phillip. Daughter, Pacific Hospital, March 25.

LEWIS. Mr. and Mrs. William. Daughter, 813 South Thomas street, March 28.

McPHERSON. Mr. and Mrs. John. Daughter, California Lutheran Hospital, March 29.

METERS. Mr. and Mrs. Jake. Daughter, 1417 West Washington street, March 13.

MORRISON. Mr. and Mrs. Walter. Boy, Angelus Hospital, March 23.

PEARSON. Mr. and Mrs. Charles. Daughter, California Lutheran Hospital, March 29.

POLLOCK. Mr. and Mrs. Julius. Boy, California Lutheran Hospital, March 29.

POLSON. Mr. and Mrs. Hugh. Boy, 8701 Monkler avenue, March 8.

REDDEN. Mr. and Mrs. Joseph. Daughter, Pacific Hospital, March 27.

RICHARDSON. Mr. and Mrs. George. Boy, Stork's Nest, March 27.

RIDER. Mr. and Mrs. Alfred. Daughter, 1015 East Forty-ninth street, March 29.

SHEETS. Mr. and Mrs. Otto. Daughter, 735 East Thirty-third street, March 25.

SMITH. Mr. and Mrs. Frank. Boy, Pacific Hospital, March 24.

STONE. Mr. and Mrs. Harry. Daughter, Angelus Hospital, March 24.

WALLACE. Mr. and Mrs. Elmer. Daughter, Hillside Hospital, March 24.

WHITE. Mr. and Mrs. Edward. Daughter, 217 North Alta street, March 28.

DIVORCE SUITS FILED.

BAKER. May against George.

BECK. Lora against Harry.

BRIDGETTE. Leonora against Earle.

COART. Helen against Wylie.

DOPPING. Gertrude against Curtis.

FOOTE. Winnifred against Le Roy.

LAWRENCE. William against Kate.

LUCAR. Mary against Phillip.

MARTIN. Edward against Margaret.

MORALES. Luis against Felipa.

NICODEMUS. Charles against Edna.

NORDEN. John against Maude.

PONTRELLI. Ignazio against Minnia.

REMMEL. C. F. against Elizabeth.

TOTTON. Earl against Hazel.

DIVORCE DECREES GRANTED.

BENNETT. Helen B. from Charles S.

BOSTOCK. Elizabeth from Robert Ivor.

CHORN. Ethel M. from Wallace M.

GUTTINGER. William from Laura Alma.

KOTTICHAS. James from Mattie M.

REINAUER. Gundi from Fred.

NATURALIZATION PETITIONS.

Petitions for naturalization, with name, nationality, residence and date of coming to the United States given, were filed yesterday in the office of Charles N. Williams, clerk of the U. S. District Court, as follows:

Julius Schor, Poland, 2332 West Eleventh street, March 8, 1904.

Ingram L. Armstrong, Nova Scotia, 515 Bell avenue, Bell, Oct. 1, 1879.

Aaron Kevelian, Russia, 440½ Monsta avenue, Aug. 20, 1906.

James Klima, Czeko-Slovakia, 960 Palm Terrace, Pasadena, Sept. 1, 1882.

Paul K. Berber, Germany, 3126 West Eleventh street, Aug. 26, 1908.

OFFICIAL DEATH LIST.

Name and place of death—	Age.	Date.
ALLEN, Mark. Los Angeles	53	March 28
BEICHEY, Ernest. Los Angeles	45	March 28
DE FREITAS, Edward. Los Angeles	16	March 30
HENRY, Patrick. Los Angeles	58	March 28
HILLS, Watson. Los Angeles	63	March 27
HOLLAND, Mildred. Los Angeles	5	March 27
JANSSEN, Hans. Los Angeles	61	March 26
MARTIN, Amick. Los Angeles	69	March 29
McCOY, Willis. Los Angeles	40	March 27
MORGAN, Octavius. Los Angeles	71	March 29
SAWDEY, Edgar. Los Angeles	77	March 29
SHEPPARD, Margaret. Los Angeles	66	March 28
SPALMAKER, May. Los Angeles	39	March 30
TAYLOR, Clara. Los Angeles	64	March 28
TOAL, Francis. Los Angeles	81	March 28
TUCKER, John. Los Angeles	86	March 28
UNLIN, Charles. Los Angeles	44	March 27
UPSON, Edward. Los Angeles	66	March 27
WARE, Edward. Los Angeles	42	March 27
WIEDOW, W. Los Angeles	59	March 29
WIESE, Emil. Los Angeles	35	March 29
YOUNG, Alice. Los Angeles	18	March 27

DEATHS.

With Funeral Announcements.

AMICK. In this city, Thomas M. Amick. Funeral from the chapel of F. E. Overholtzer-Sons Co., 1236 South Grand, today at 3:30 p.m.

BISCAILUZ. At White Memorial Hospital, March 30, Dolores, beloved wife of Valentine Biscailuz.

BROWN. Lorenzo Ward Brown, aged 74 years, late of 3122 South Western avenue. Funeral services today at 1 p.m. in the chapel of the Rumble Funeral Home, 1240 South Flower street. Remains will be shipped to Rockford, Ill., tonight, for services and interment. (Rockford, Ill., papers please copy.)

BRUNS. March 28, Love H. Bruns, beloved sister of Dr. and Mrs. William C. Bafley. Funeral from chapel of Peck & Chase Co., 1213 South Figueroa, Friday at 2 p.m.

BYINGTON. In Pasadena, March 30, Charles Sperry Byington, father of Chloe C. Byington. Funeral 2 p.m. Saturday, April 1, at St. James's Episcopal Church, corner Fremont avenue and Monterey Road, South Pasadena. Please omit flowers.

DAVIS. At Alhambra, March 29, 1922, Marquis H. Davis, aged 40 years, native of Texas. Funeral Friday afternoon at 2:30 o'clock from parlors of Turner, Sterens & Turner, Alhambra. Interment, San Gabriel Cemetery.

DICKSON. At Sierra Madre, Cal., March 29, 1922, Vernon L. Dickson of 746 Twentieth street, Los Angeles, brother of Mrs. C. M. Miller and Mrs. Bert Bentle of St. Charles, Minn. Funeral services will be held at the Los Angeles Crematory chapel, Sixteenth and Grover streets, Los Angeles, Friday at 10:30 a.m. Turner, Sterens & Berry, South Pasadena, funeral directors.

DOSAL. March 29, Dolores Dosal. Remains at chapel of J. H. Riedeman.

ELAM. At Oakland, Cal., March 29, Sarah M. Elam, mother of Mrs. J. C. Stevenson, C. L. and H. B. Elam. Remains at Rimes Brothers, 856 Figueroa.

HANKINS. In this city, Howard B. Hankins, aged 58 years. Funeral from the County Hospital chapel today at 12:30 p.m. E. E. Overholtzer-Sons Co., directors.

HUFF. Funeral services of Mrs. Mellora Huff will be held today at 2 p.m. from Pierce Brothers' chapel, 810 South Flower street.

JANSSEN. In this city, H. J. Janssen, aged 61 years, beloved father of Mrs. G. C. Keaka. Funeral from chapel of E. E. Overholtzer-Sons Co., 1236 South Grand, Saturday at 2 p.m.

JEPKE. March 30, at 6117 Piedmont avenue, Francis L. Jepke. Remains at Pierce Brothers. Notice of funeral later.

LEE. At 344 South Olive, Andrew S. Lee, aged 58 years, late manager of Fremont Hotel, formerly of St. Mark's Hotel, Venice; one-time manager of Brown Place, Denver, Colo. Funeral services at the Elks' Club, Ocean avenue, Santa Monica, Saturday at 3 p.m. Interment, Elks' Rest, Santa Monica Cemetery. J. W. Todd, director.

LUOMA. In this city, Nester Luoma. Services at the chapel of Gulick, Wheaton & Moses, 1245 South Flower street, Saturday at 2:30 o'clock.

MATHEWS. March 30, at Huntington Park, John Mathews, a native of Indiana, beloved husband of Augusta Mathews, father of Frank and Ruby Mathews and Mrs. George L. Richards, brother of Mrs. Amanda Pettingell. Fune

Southern California Interests. Editorials—News—Business—Society and Clubs—The Drama.

The Los Angeles Times

VOL. XLI. FRIDAY MORNING, MARCH 31, 1922. —PART II: 12 PAGES. POPULATION { By the Federal Census—(1920)—576,673 / By the City Directory—(1921)—710,581

SAYS WORKERS RUINED BY WAR.

Great Merchant Tells of Labor in England.

Conflict Made Machines of Men, He Declares.

Harry Gordon Selfridge is Yet Optimistic.

The World War ruined a generation of industrial workers for Great Britain.

This is the opinion of Harry Gordon Selfridge of London, one of England's foremost merchants. He arrived in Pasadena yesterday for a visit with his former business associate, John G. Shedd of 955 South Orange Grove avenue. Mr. Selfridge declares that industrial conditions in Great Britain are under the influence of a public inclined and attuned to militarism, instead of commercialism.

"Five years of war made material of the generation then being shaped into industrial workers," says Mr. Selfridge, "and most of our mill workers learned to look upon their work through the eyes of military men. The factory hands were trained into the idea of taking orders and doing no thinking for themselves. That is a reversal of everything which leads to efficiency and success in the commercial world.

"The effect of the World War upon Great Britain, industrially, has been most unhappy. Factory owners still hands are submitting to reasonable reductions in pay at present, because they are justified by sharp reductions in the cost of living, but production costs are still too high."

COMPETITION IMPOSSIBLE.

Mr. Selfridge draws a picture of Germany, with her ridiculously low cost of production, turning out goods in competition with England and the United States, and points out that England, particularly, is now heavily stocked with goods which she manufactured at high cost in the period of accelerated production just after the war. He says that neither this country nor England can compete with Germany, but that English manufacturers who were heavily stocked with finished products, have been selling them out at sharply reduced prices until they are getting down to the point where it seems as though they can begin turning the wheels of industry again.

The curtailment of factory activities has worked considerable hardship upon people in the big factory cities, he asserts, but bread lines and soup houses have not been necessary to keep the working classes going.

Mr. Selfridge declares that many of England's factory hands have ceased to think for themselves and have dropped into the habit of "soldiering" on the job. He says he doesn't think the viewpoint of these people ever will be changed, but he thinks the present generation will produce better results.

Food is cheap in England, according to Mr. Selfridge. This, he points out, is due to the fact that food products in all parts of the world can be bought at low figures. He asserts that the cost of living in Great Britain now is not more than 45 per cent higher than it was in 1914.

"England is ready to resume her manufacturing with her former sturdy integrity as soon as the world is ready and in a financial position to resume buying her products," says Mr. Selfridge. "In the meantime her manufacturers are working off their surplus and marking time."

FOUR-POWER PACT PLEASES.

Mr. Selfridge is greatly pleased with the four-power pact. He expresses the opinion that it will perhaps cut down the income tax in Great Britain considerably this year. It will help all the people of the leading powers, he asserts, by taking a heavy tax burden for navy construction and upkeep off their shoulders. Had the nations of the world continued to build great navies they would all have bankrupted themselves in time, he declares.

As for the Genoa conference, he doesn't seem convinced that

(Continued on Second Page.)

MERCHANT PRINCE FROM LONDON.

H. Gordon Selfridge.

CHARGE DENIED BY FILM STAR.

Miss Taylor Answers Seena Owens's Assertion.

Relations With Husband Are Declared Proper.

Early Trial of Divorce Case is Expected.

An early trial of the divorce action of Seena Owen, noted screen star, against her husband, George Walsh, an equally prominent star, was predicted yesterday, when Miss Estelle Taylor, film actress who was named by Mrs. Walsh as co-respondent, filed an answer to the wife's charges.

Mrs. Walsh's charges against Miss Taylor resulted in the latter filing a $200,000 defamation of character suit which is still pending and will not be heard until after the divorce trial.

Miss Taylor, in her answer, while admitting she resided in the same house with Mr. Walsh at 2033 Cahuenga avenue, Hollywood, categorically denies there was anything improper in their relations. Her answer does not go into details. It merely denies the wife's charges in the usual legal form.

Mrs. Walsh in her suit asks a division of community property, which she states is valued at $50,000, in addition to alimony out of her husband's salary, which she places at $1500 a week. Mr. Walsh, who has already filed an answer, says that a property settlement was effected a year ago and that his salary is only $500 a week. He also charges that his wife is attempting to "blackmail" him.

Druggists Held in Antinarcotic Campaign Fined

Eleven proprietors and four clerks paid fines totaling $1130 in Judge Chesbro and Judge Chambers courts yesterday as the result of a city-wide campaign inaugurated by the State Pharmacy Board to clean up all drug stores in Los Angeles violating the pharmacy, poison and narcotic laws, by allowing unlicensed employees to sell drugs and poisons.

The campaign is being carried on under the personal direction of F. C. Boden, chief inspector of the State Board of Pharmacy. Inspector Boden is being assisted by Inspectors F. H. Roberts and Richard Earl.

The list of those persons arrested, and the amount of the fines, follow:

A. H. Hindman, proprietor at Vermont avenue and Jefferson street, $100; J. A. Leach, proprietor at Hollywood Boulevard and Western avenue, $100; Chester Connell, clerk, $100; E. M. McChung, proprietor at Fifty-fifth street and Moneta avenue, $20; R. H. Hompton, proprietor at Fifty-fifth street and Western avenue, $20; A. K. Dallorowe, proprietor at Fifty-fifth street and Central avenue, $40; Mrs. M. Skinner, clerk, $40; F. Lyon, proprietor at Sixteenth street and Arlington avenue, $100; P. L. Schwartz, proprietor at Eighty-first and Vermont avenue, $100; H. Segner, proprietor at Hollywood Boulevard and Normandie avenue, $100; S. Mathias, clerk, $50; Dr. O. H. Mueller, proprietor at 6404 Hollywood Boulevard, $200; C. Seuring, proprietor at Pico street and Harvard avenue, $30, and C. F. Benson, clerk, $30.

Place "Square Deal" Jeweler Under Arrest.

Harry F. Bercuson, Los Angeles Harbor jeweler, who Wednesday night was found bound in a room at the rear of his store, was placed under arrest at 9 p.m. yesterday on a charge of suspicion of fraud. Bercuson told the police that robbers had bound him and his wife, also found in the room, and had made away with diamonds and jewelry. The authorities say the missing jewelry was insured for $2000.

George Gardier, 940 Seventh street, Los Angeles Harbor, connected with a dye works, was arrested earlier in the day in connection with the case. He had called at the harbor police station to ask about the arrest in Los Angeles on a Volstead charge of still another man. Lieut. L. Hollowell and Patrolman Gentry, who had been working on the Bercuson case, questioned Gardier and then placed him in custody on a charge of suspicion of robbery.

Bercuson's store is at 615 South Beacon, and is known as the "Square Deal."

APPOINT PHONE HEAD.

Supervisors Name Superintendent for County Exchange.

Edith H. Kirk, telephone operator in the Sheriff's office, won the post of superintendent of the county telephone exchange yesterday, succeeding Mrs. Edith Wiley Ledderman, resigned. The appointment was made by the Supervisors from the civil list. She was third on the list. High place at the recent examination was won by Mrs. Anna K. Grant, an operator on the county exchange. No. 2 was Mrs. Alma R. Taylor, operator in the County Auditor's office. Mrs. Ledderman, the former county phone chief, will sail shortly to Japan, where she will join her husband. The office of superintendent of the county exchange pays $160 a month.

CHIEF BALKS AT VIGILANTES.

Volunteer Supporters Urge Tar and Feathers.

Would Persuade Judges to Back Up Police.

"Clean-up" Up to People, Says Everington.

Formation of a vigilance committee to deal directly and promptly with all who stand in the way of law enforcement has been suggested to him by persons who are in sympathy with his "clean-up Los Angeles" program, Chief of Police Everington said yesterday.

Judges who fail to support the police in their efforts to suppress crime and commercialized vice, and other public officials who do not come up to expectations, would come in for a coat of tar and feathers and other "direct action" methods if the plans of these advisers were to be carried out.

"I am against this sort of thing, altogether. It's out of order and a move in the wrong direction," Chief Everington declared. "The laws must be upheld."

UP TO PEOPLE.

In the meantime, Los Angeles can have the kind of police administration it wants. It's all up to the people.

This, in brief, is the latest definite contribution from Chief Everington to the "clean-up" situation.

It came in the form of an interview, granted after the Chief said time for words had passed and action is the next thing on the "clean-up" program recently announced by him.

"It's up to the people to prove they want a real clean town. The time is opportune for a real civic awakening instead of the old-fashioned temporary reform revival. I don't think there is any possibility of failing," he said.

The Chief was sitting at his desk, now considerably cleaned up of the police business that had accumulated since his announcement of a vice clean-up for the city and his dismissal from the department of Capt. W. L. Spellman and Lieut. A. W. Gifford.

CAN SIT BACK.

"I'm not going to try to reform the world. If the people do not want me to go ahead as outlined, I'll not try to force my views on them. If the Police Commission does not back me up or if it decides that my charges against the dismissed men have not been proven, they can come back on the department without any ill feeling on my part. If the people of Los Angeles do not demonstrate to me in every way that they want me to go ahead, then I'll sit back and give them the kind of administrations they have had in the past. And when Mayor Cryer goes out of office, I'll go with him and tend to my business," he declared.

"Also, please tell the people through the papers that I am not going to speak anywhere for the time being," he continued. "I am getting calls and letters about that every day. I don't think it will be necessary to do any more talking. I've had my say. Let the city act now."

So far as the Chief is concerned, until after the Police Commission decides the Spellman and Gifford matters, his activity will be confined to injecting some efficiency into the department, even if other policemen have to be fired, he said.

FINDS HER LOVE.

Woman Divorced Says She Is Happy With the Other Man.

The other man turned up in the life of Mrs. Made Edna Ludwick, as she had warned her husband, Paul C. Ludwick, and because of her admission that she loved him, Judge Summerfield granted the husband a divorce yesterday. She wrote her husband:

"I have met, as I have always warned you I would some day, some one whom I love and am happy with and who has cheered me. My life has changed. I don't think I ever loved you—only fancied you were all—and you have even killed that, so what is left."

TO .. LEAVE .. THE .. SMART .. SET.

Girl Who Fled Fiance to Wed in England.

Mary Landon Baker.

This surprising Chicago society girl who recently left her fiance "waiting at the church" is shown here with her thoroughbred mare Jane True.

MISS MARY LANDON BAKER, the young Chicago society girl, who had fled from her fiance, Allister H. McCormick, and a house full of guests a few minutes before the time set for her wedding in a fashionable Chicago church several months ago, will leave Los Angeles tomorrow for England, where the postponed marriage will take place.

Miss Baker has been living in Montecito ever since she arrived from Chicago and her last appearance before the smart set there will be made this afternoon, when she rides her thoroughbred mare, Jane True, in two classes of the fourth annual Santa Barbara Horse Show.

She will reach Los Angeles this evening and will leave tomorrow on the first leg of her long journey. After four days in her Chicago home on Lake Shore Drive she will go to New York, whence she will sail April 11 for England on the Aquitania.

Until the wedding, which Miss Baker said last night would occur as soon after her arrival as arrangements could be made, she will visit in the home of her brother, Edward McCormick, at Shaws, St. George's Hall, Weybridge. According to present plans the honeymoon tour will be through Italy and to Egypt. Upon their return Mr. McCormick plans to enter Oxford University to finish his study of architecture.

Miss Baker postponed her wedding on account of ill health. She has spent most of her time out of doors since coming to California, horseback riding and golf being her principal diversions.

SEEIN' THINGS

[Why not share your chuckle with others? When you see something unusual, drop a note about it to the City Editor of The Times. Then we all can smile.]

W. M. B. adds to the world's wonders thusly, quoting a San Bernardino daily: "For sale—Ten Barred Rock hens, one rooster, all laying." Lay on, Macduff!

* * *

C. E. W. clips the Anaheim paper in this wise: "Fordson tractor, fully equipped, extra set trowsers." What will Henry stick on 'em next?

* * *

M. R. G. saw on a medicine bottle. "Teaspoonful after meals through a glass tube." Was this the doctor's naive way of suggesting a liquid diet?

* * *

F. L. L. read this with great interest: "One pilot at Santa Maria was forced to land in a plowed field to avoid striking a small boy." You can't hold a good boy down.

* * *

And in closing please note that Grauman's program announces "Ernest Hunt at the organ from 11 to 1 and 4 to 7." Searching for the Lost Chord, mes enfants.

* * *

WHAT DID YOU SEE?

Women Annoyed by "Auto Flirts" is Club Report.

Scores of women driving automobiles on local highways, are being annoyed by "male flirts," who drive alongside and force their attentions on the women.

This report has been received at the headquarters of the Automobile Club of Southern California from husbands of the women drivers so annoyed and from scores of women themselves.

In order to protect the women who drive the highways alone the Auto Club has issued a request, broadcast throughout Southern California, to secure the license numbers of the cars containing men who annoy fair drivers.

Rehabilitation is Awarded Men in Los Angeles

Sixteen Los Angeles war veterans who are unable to resume their prewar occupations because of injuries received in active service have been granted allowances of $100 a month and vocational training, according to word received yesterday by the rehabilitation division, Veterans' Bureau.

They are: Harry M. Bibby, Oscar Knoph, Charles A. Gelhar, Grover C. Jones, Earl C. Jameson, Homer P. Driskill, Henry D. Hendrickson, Richard Maestas, Cuthbert W. Courtney, Henry L. Meyers, Samuel N. Palmer, Howland W. Sherman, Edward F. Berry, Robert S. Crocker, James L. Fish and Oakey F. Coulter.

WOULD CITE WOOLWINE FOR JURY TAMPERING.

Attorney for Arthur C. Burch to Demand District Attorney be Haled Into Court.

Hurling implications of jury fixing and intimidation of talesmen and announcing that today he will demand the citation of Dist.-Atty. Woolwine for contempt of court, Paul W. Schenck yesterday afternoon closed the most spectacular court session yet staged in the trial of Arthur C. Burch on a charge of murdering J. Belton Kennedy. Marked with applause, the session was filled with excitement.

Because of the fact that affidavits could not be produced at the time, the demand that Woolwine be cited was postponed until today. The announcement that he and members of his staff would be subpoenaed was made, however, by Mr. Schenck.

The demand grew out of the assertion of a woman sworn as a prospective juror that a man representing himself as an investigator from the District Attorney's office visited her home and in her hearing declared that Burch is guilty. This, coupled with the fact that every talesman questioned on a recent panel has said that inquiries were made concerning him, brought forth a vitriolic speech by Mr. Schenck at the close of yesterday's session.

DEMAND DISMISSAL.

After a day of questioning prospective jurors by the attorneys, Mr. Schenck demanded that Judge Reeve dismiss the entire panel. He then asked that subpoenas be issued citing Mr. Woolwine; Chief Deputy Doran, and all members of the families of talesmen on the present panel, into court where they could be questioned.

Judge Reeve denied this motion, stating that if affidavits were presented to show that jurors had been tampered with, he would then issue citations. Mr. Schenck then asked for a continuance until 2 p.m. today to prepare the affidavits. He immediately left the court.

CLAP HANDS IN COURT.

Mr. Schenck's impassioned talk brought forth applause from a group of women subpoenaed to serve on the Burch jury. Judge Reeve ordered those who had clapped their hands to leave the room. Later a woman sought admission to the judge's chambers to apologize but was advised to postpone the matter.

"I believe it is the law of the State that if it develops that a juror or a prospective juror has been tampered with or that anyone has attempted to influence a juror—and we have sworn testimony here that they were—that the court before whom that duty sits is indeed impotent if it can not ask for an inquiry before a man goes on trial for his life." Mr. Schenck declared.

DEMONSTRATION.

"If it is the law of the State of California that a man must go on trial for his life after every prospective juror has said that

(Continued on Eleventh Page.)

WIDOW IN COLLAPSE AT TRIAL.

Mrs. Clester Faints as She Identifies Slain Husband's Revolver.

Sobbing, "Oh, why did they do it," Mrs. Harry Clester, widow of Policeman Harry Clester, who with Policeman W. L. Brett, was shot and killed by bandits last December, fainted and had to be carried from the stand yesterday in the Superior Court, where she appeared for the prosecution at the trial of James Wheaton and Calvin Rowell, charged with the policeman's murder.

Mrs. Clester broke down when she was shown her late husband's revolver. She was carried to Judge Parker's room where she was revived. On resuming the stand she identified the revolver as the one her husband had carried and said she knew it because she always examined it when he went on duty at night to see if it was loaded.

Mrs. W. L. Brett, widow of the other policeman who was killed was also called to the stand. She was asked why the clothes her husband had worn when he was shot had not been produced and said they had been buried with him.

One eye witness to the murder was produced. She was Mrs. L. A. Bradford, who resides in the vicinity where the murder occurred. She testified she was attracted by shooting and on looking out of her window saw three men in an automobile firing. One of the men, she said, fired three shots into the body of another man when he fell to the ground.

STILL SEIZED IN RAID.

E. G. Stevens, 4911 West Pico street, tapped the gas meter to connect with his still, according to Officers Ryan and Spinner who arrested him yesterday afternoon on a charge of violating the Volstead Act. The officers report seizing a 200-gallon condenser and forty-two barrels of moonshine.

ART HICKMAN
Now Playing With His Famous Orchestra at the AMBASSADOR HOTEL
Read His Endorsement of the
Buescher True-Tone Saxophones

"First of all, I want to acknowledge the safe delivery of the entire set of Saxophones and Trumpets recently obtained from you. This wonderful set of Gold Plated Instruments are perfect in every detail and the members of my orchestra are surely delighted with them.

"Every musician in my orchestra is an artist and demands the best instrument obtainable, especially when making Phonograph Records, as phonograph record recording always 'shows up' band instrument defects.

"Sincerely yours,
(Signed) "ART HICKMAN."

When such famous artists as Art Hickman, Paul Whiteman, Tom Brown and many others choose the Buescher True-Tone Band Instruments, there should be no doubt in your mind as to the best.

FREE A course of private instructions given free with every Saxophone purchased at our store.

Complete catalog and booklet, "Origin of the Saxophone," mailed on request. Easy terms if desired.

FRANK J. HART SOUTHERN CALIFORNIA MUSIC COMPANY
332-334 SOUTH BROADWAY, LOS ANGELES.
Established 1880

Freedom of Choice

YOU like to choose your own friends and by so doing you accept the probability of having others judge you by them.

Same way with clothes—mighty good friends they are, if carefully chosen, and very apt to give others a good opinion of you.

Mullen and Bluett clothes have the happy faculty of making others admire them—and you too.

Our 1922 range of prices, from $35 to $65, permits a freedom of choice.

MULLEN & BLUETT
QUALITY IN MEN'S WEAR SINCE 1883
Broadway at Sixth

IN "THE TIMES" NEXT SUNDAY

The Southwest's Most Beautiful Girl Found!

Selected by the judges in the great Times Beauty Quest as the Grand Prize Winner, her photographs will appear in a striking art page in the Rotogravure Section Sunday. Get The Times and see if you do not agree that "her face is her fortune." In the news columns will appear a full account of how she attained her remarkable beauty, and how she keeps it.

Sherlock Holmes!

Beginning Sunday in the Times Magazine, that amazing mystery masterpiece by Sir Arthur Conan Doyle, "The Hound of the Baskervilles," will be offered Times readers. Critics declare this tale the best of the gripping adventures of fiction's foremost foe of criminals. Don't miss the opening chapters Sunday!

Rush to Join "Times" Radiophone Club.

Hundreds enrolled in the first few days following the announcement that The Times will co-operate with its readers in the new national pastime. Work is being rushed on the great broadcasting plant. Radio news, suggestions, information and advice by experts will be given Sunday, which you will want to save for reference. Special article by Prof. R. W. Sorensen of the California Institute of Technology on "Radio Popularity."

What's Doing While You Sleep?

Here is an absorbing story of the mean activities of mean men—a tale of the underworld of the Southwest. Don't miss it.

How to Solve the Traffic Jam.

"Get Out and Get Under" is the catchline for one method proposed to remedy the congestion in Los Angeles streets, of interest to everybody who walks or rides. In The Times Sunday.

Special Features for Sporting Fans.

Ed O'Malley will have a full story of the Santa Barbara horse show in The Times sporting pages Sunday. Spot news of baseball doings and what is going on in track athletics.

The People and Their Daily Troubles

Elizabeth Jordan's Column.

ERRING HUSBANDS.

Judges on the bench are suddenly becoming so intelligent that one begins to have high hopes of them. Not very long ago—we are all young enough to remember it—a husband appearing before a judge on charges of brutality preferred by his wife was usually sent to the workhouse for from ten to sixty days. The result was, of course, a chastening experience for the husband, but unfortunately his innocent wife and children suffered as much in their way as he did in his. With no income coming in, the little family starved or half-starved during the period of his incarceration. Also, he usually took his time about finding work when he came out, to underline his resentment of the experience. In short, the system was a far from perfect one.

THE NEW METHODS.

It was a long time before the judges saw its flaws and put their minds to the task of devising something better, but recently two of them have passed sentences which are certainly up-to-date. The first judge sentenced the offending husband to serve his prison sentence during week-ends and to work the rest of the time. In other words, he will labor on weekdays toward the support of his family and languish in jail Saturday nights and Sundays, when no one will be inconvenienced by his predicament, save himself.

As he can work out only forty-eight hours of his sentence each week, it will take him several months to complete the term—when it is hoped that he will have seen the error of his ways and will appreciate the privilege of spending his week-ends at home.

THOSE WEEKLY PLEASURES.

The second judge's sentence is even more unusual. He, too, directs the erring husband to labor throughout the working week, toward the support of his family. But—and here is the kick of the sentence—he must take his wife to see moving pictures every Saturday night and to church every Sunday morning. If he fails to act as her escort on these joyful occasions he must pay a fine of $950.

There are, no doubt, those who feel that they could improve on this program; but, on the whole, the judge's reasoning is good. He believes that the Saturday night diversion will interest the husband as much as the wife, and that the two will be drawn closer together by enjoying the new delight in common. Also, he believes that the sedate visit to church each Sunday morning, with perhaps a little help from the pastor's sermon, and personal attention, may arouse and develop the husband's latent self-respect.

All of which is as it should be. The day will come when a judge who cannot meet these little marital problems in a strictly modern fashion will be considered no judge at all.

[Copyright, 1922, by Elizabeth Jordan.]

A man whose purse was stolen in a crowd received this letter one day:

"Sir, I stoal youre munny. Remauss is noring me, so I send sum of it back to you. Wen it nors again I will send sum more."—[Pearson's Weekly.

LETTERS TO THE TIMES.

Treatment and Care.

LOS ANGELES, March 25.—[To the Editor of The Times:] A doctor, having used the wrong treatment upon a patient and finding that this patient is becoming worse, rather than better, does not bring in a policeman—and order his patient to become better, under pain of being clubbed over the head and thrown into prison.

A large majority of our ministers, however, apparently having failed in bringing about a reformation of their congregations by preaching to them the doctrines of their various denominations, would now, it seems, desire to cure the soul-sickness of the world by passing laws, and ordering the public to abandon their pet vices—or be shoved into the county jails.

The wise doctor, when he finds that his patient is not responding to a certain method of treatment, either diagnoses the case again, or uses different medicines. So long as our laws were based upon fundamentals—aimed against murder, robbery and other practices that affected the lives and property of the general public, no one protested. But we, the public, are getting almighty tired of having our private lives—our minor beliefs and habits—regulated by hirelings of snarling reformers. Los Angeles, ten years ago—with all its saloons, cafes and resorts of ill-fame—was a safer city in which to live than it is today. What is the answer?

"Fight the devil with fire," seems to be the motto of these reformers. But, although they claim to be students of the Bible, none of them seems to be aware of the fact that the Bible also contains this divinely given advice: "Be not overcome by evil; but rather overcome evil with good." Which, I take it, does not mean that evil may be overcome by stool pigeons, armed police officers or city-hall lobbying.

HUBERT LA DUE.

Asks for Justice.

SHERIDAN (Wyo.) March 26.—[To the Editor of The Times:] Having been in Hollywood all last winter, and having followed up the case of Mr. William D. Taylor, I feel it my duty to see justice done to the people of the movie world. People all over the country are censoring the actors and actresses, calling them immoral, where, in fact, they are, after all, only human beings, who work very hard for their living. They certainly deserve all the praise the world can give, for is it not through their untiring efforts that the world is much brighter and happier? What man, woman or child that goes to the movies, enjoying a good play, thinks of the many hours of work it takes to make that play a success? How many scenes have to be retaken, yet to make a production a finished work of art, they sacrifice their time and energy to make the world a happier, better place. How their hearts must yearn to make us understand them, while we, the fickle public, turn deaf ears to the real men and women behind the players, magnifying their faults, and not troubling ourselves to look for their virtues.

Is it right, I ask, of the thinking men and women of the public, is is right to condemn the little city of Hollywood because a murder was committed there, and is it right to condemn every actress who happened to have the honor of being in one or more of Taylor's productions? I will leave the answer for you to solve in your own hearts, but be sure you answer truthfully and honestly.

MRS. LORAH B. CLARK.

Traffic Suggestions.

LOS ANGELES, March 28.—[To the Editor of The Times:] The traffic problem, as we all know, is getting to be quite a serious one, and when the city officials, who have it in their power to help correct this and the officials of the street car companies and others who are interested will take a day off and either act as motorman or ride in the front with the motorman so they can actually see conditions as they exist, we might come a little closer to help solving the problem. Most of the city officials and officials of the car companies who act and make these regulations hide in autos and do not see the actual conditions as they exist, and when they do they only see them through eyes of the automobilists viewpoint. I also drive an auto, but have occasion often to use the street cars and will say that as a rule the auto drivers, who are in the minority, certainly take advantage of the street cars, who accommodate and handle the majority of the people, by getting on the track at crossings and thus greatly delay the loading and unloading of the street cars, besides delaying the people riding on them more than they should. Autos should be made to keep in line on main congested streets downtown. Another suggestion that I think would greatly aid the traffic problem would be to have the traffic all the way along the streets running north and south in the business sections open all the way through, and vice versa, streets running east and west all open through at the same time. By this I mean if the traffic officer at Third and Broadway is letting traffic pass north and south, the officers at Fourth and Broadway, Fifth and Broadway, Sixth and Broadway, etc., should all be standing the same way, thus allowing the traffic to move say from Third to Ninth streets on Broadway at the same time. This would also happen on say Hill, Spring and Main streets. Then when the officer at Third and Broadway stands with traffic open on Third, east and west, all streets, Fourth, Fifth, Sixth etc., running east and west, be open for traffic that way at the same time. I think you will find a scheme of this kind will allow street cars and autos to move at least 30 to 40 per cent faster through the congested portion of the city.

Still another suggestion I might make would be that instead of the high-priced regular metropolitan police on the traffic corners, ex-service men in uniform and with special police power, like a deputy sheriff or special policeman are given, be used, the same amount of money would cover more corners, as ex-service men doing this work would, I am sure, be glad to do it for much less than regular police, as the dangers are not as great, and the hours are more regular. Then if the ex-service men would dress in the same uniform as the traffic officers do now, it would give them plenty of authority to control traffic offenders. The regular police could then be regulated to regular police duty about the city, which is needed badly. This would help to take care of some of the ex-service men out of jobs and their old discipline would stand them well in this kind of work.

Trusting [illegible] might help some, I am, A. [illegible]

Downright [illegible]

"John, dear," [illegible] tearfully, "[illegible] —but—but—[illegible] ing—look at that [illegible]

"Why," exclaimed [illegible] groom in surprise, [illegible] at all!"

"I know it isn't [illegible] it. And I [illegible] lots of baking [illegible] —[American [illegible]

Questions Answered

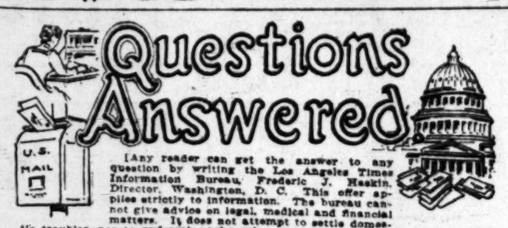

[Any reader can get the answer to any question by writing the Los Angeles Times Information Bureau, Frederic J. Haskin, Director, Washington, D. C. This offer applies strictly to information. The bureau cannot give advice on legal, medical and financial matters. It does not attempt to settle domestic troubles, nor to undertake exhaustive research on any subject. Write your question plainly and briefly. Give full name and address and inclose 2 cents in stamps for return postage. All replies are sent direct to the Inquirer.]

Question: When was the attempt made to assassinate J. Pierpont Morgan? M. R. K.

Answer: On July 1, 1915, at Glen Cove, L. I., J. Pierpont Morgan was shot by a fanatic, but escaped with minor injuries.

Q. I have a number of thrift stamps. Can I get money for them? Are they sold now? L. O.

A.: The Postoffice Department says that thrift stamps are no longer sold, but any stamps outstanding may be redeemed through any postmaster. Treasury savings stamps costing $1 each may be purchased in the same manner as the thrift stamps. When twenty are attached to a certificate they may be exchanged for a Treasury savings certificate in the denomination of $25. Treasury savings certificates are issued in the denominations of $25, $100 and $1000. They are purchased at $20, $80 and $800, respectively, and are payable at face value five years after date of sale.

Q.: What was the "Buckshot War?" R. I. M.

A.: An election controversy in 1838 in Pennsylvania between the Whigs and Democrats was carried to such lengths that one side threatened the other with "ball and buckshot," hence it became known as the "Buckshot War." Federal intervention was demanded, but was refused.

Q.: In what section of the United States is sulphur produced? F. S.

A.: Nearly all the sulphur produced in the United States comes from Louisiana and Texas.

Q. What musical instruments did the Indians use? V. M. R.

A.: The Indians had various drums, a flute with a scale of seven notes, a whistle with a scale of five notes and a rattle made of dry gourds loaded with sand or pebbles.

Q.: What was the nature of the Morey letter which created such a furor in the Garfield campaign? J. H. G.

A.: During the Garfield-Hancock Presidential campaign of 1880 a letter which favored Chinese immigration purporting to have been written by Gen. Garfield to H. L. Morey of Lynn, Mass., was made public and used as a campaign document by the Democrats. Gen. Garfield denounced the letter as a forgery.

And Then She Took Up Golf- - - - - - - - - - - - - By BR

[Copyright 1922 New York Tribune, Inc.]

on your Sunset way East

SOUTHERN PACIFIC LINES

Only four nights to New York. New Orleans two nights out.

A five-day ocean voyage from New Orleans to New York, if you like, at no additional cost.

A through tourist sleeper to Washington, D. C., every day.

The SUNSET LIMITED leaves Los Angeles 8:30 each morning.

Ticket Office, 212 West Seventh. Station, Fifth and Central. Phone Pico 2000.

MONOLITH

PLASTIC WATERPROOF PORTLAND CEMENT

Monolith Plastic is a Standard Portland cement having the ADDED qualities of being plastic in working qualities and producing waterproof concrete; it is in no sense a substitute. It can be used for any purpose where Portland cement is specified. It produces a concrete which is tough, homogeneous in its structure, gains in strength constantly and is impervious to moisture. It makes better concrete.

FOR SALE by Building Material Dealers EVERYWHERE

MONOLITH PORTLAND CEMENT CO.

608-13 Hibernian Bldg., Los Angeles, Calif. Phone 15089

MONOLITH Plastic Waterproof Portland Cement
MONOLITH Portland Cement

DECLARES MEN DO NOT THINK.

(Continued from First Page.)

there is going to be one. He says he is advised that France will not attend, and that Russia will not send an important delegation. This country is already out of it, he points out.

"How soon will normalcy in world business be reached?" he was asked.

"Can't say," he replied. "Maybe in ten years; maybe twenty. There is no precedent to base even a guess upon. The nations of the world must work that out, each in its own way. Business isn't good anywhere east of here, but it appears to be steadily improving."

Mr. Selfridge will only be in Southern California for a few days. He will be guest of honor at a luncheon given this noon at the California Club by Mr. Shedd.

Perry Estate to Pay Big Tax on Inheritance

Heirs of Mrs. Elizabeth M. Perry, who died last August 7, at her home, 515 Shatto Place, after a residence of a life-time in Los Angeles, will pay the State an inheritance tax of $8,579.46, according to a report filed yesterday in the office of the Controller by E. P. Werner, inheritance tax attorney. The total value of the estate, according to the report, approximates $350,000, the bulk of which is invested in stocks. By the terms of the will, the property is to be divided between the two daughters of the deceased, Mrs. Mamie Perry Wood and Mrs. Florence Perry Johnson, both of whom, with their families, live here.

Mrs. Perry was the widow of William H. Perry, a pioneer lumber dealer and business man whose death, at an advanced age, occurred a few years ago. The Perry home for many years stood at the corner of Sixth and Figueroa streets in what was then an outlying district and was a center of early-day social and artistic life.

AID ALL-YEAR EFFORT.

Apartment-House Association Hears Urge for Campaign Funds.

Many members of the Mutual Co-operative Apartment-House Association made personal calls yesterday at the headquarters of the All-Year Club of Southern California in the Chamber of Commerce Building to contribute to the All-Year movement, following an address the night before at their annual banquet by Daniel H. Jones, of the club's executive committee, in which the apartment-House owners were urged to give their unreserved financial support to the All-Year movement.

Other speakers at the meeting were Capt. John D. Fredericks, president of the Los Angeles Chamber of Commerce, and Motley H. Flint, vice-president of the Los Angeles Trust and Savings Bank.

EL CENTRO SLAYER TO FACE TRIAL

Judge Overrules Motion to Release Breedlove, Who Killed Samples.

[EXCLUSIVE DISPATCH.]

EL CENTRO, March 30.—Phil Breedlove, whose sensational killing of Rex W. Samples, in a "triangle love tragedy," stirred El Centro recently, failed today to avoid trial on a homicide accusation. He must face a jury in Superior Judge Cole's court, May 8.

Such was Judge Cole's ruling today when Breedlove appeared in court for arraignment on the charge of murder. Attorneys Seymour and Timmons entered a motion for their client's dismissal from custody on the ground that he had not been properly held by the justice court at his preliminary hearing. Judge Cole denied the motion and, on agreement of defense counsel and Dep. Dist.-Atty. Scott, set the trial for May 8. Earlier trial date was available, the court advised, but counsel argued more time was required to prepare for the case.

Breedlove came into court attired in a neat business suit and a flower in his lapel. Mrs. Breedlove, who will "stand by" her husband, was not present. The courtroom was empty.

The Samples murder set El Centro and the valley agog. Both principals were well known. Breedlove asserts that he had become infuriated at Samples's attentions to Mrs. Breedlove. He reported that he returned unexpectedly one evening from Niland, failed to find Mrs. Breedlove at home, and learned she had attended a local theater with Samples. He says he then went to the Oregon Hotel, Samples's headquarters, with a borrowed shotgun. Samples was shot to death when he walked into the hotel lobby. Breedlove firing two charges into Samples's body.

Breedlove gave himself up immediately after the killing and has been held in the County Jail since. Delay of the trial was explained by the attorneys as being due to the distance from which certain witnesses must be brought and because depositions in the case are still to be taken.

One of the sensations of the trial is expected when Mrs. Breedlove takes the stand to relate the attentions paid to her by Samples.

MAY NOT REACH CASE.

Federal Grand Jury Report on Army Goods Sale Possible.

Though a number of witnesses will be heard by the Federal grand jury today, it was stated yesterday that it is not at all certain a report will be made on the San Diego military goods fraud sale case. Four arrests already have been made, and the defendants are at liberty under a bond of $10,000 each.

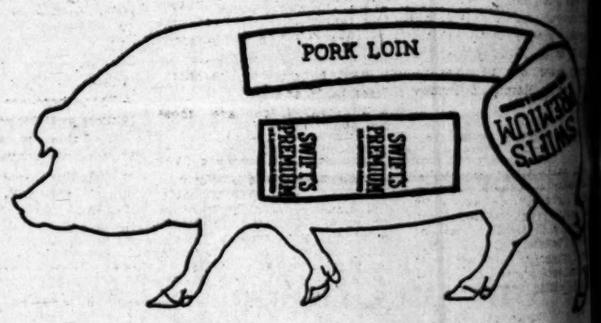

34 vs. 66

Swift's Premium Ham and Swift's Premium Bacon are produced from only the best hogs. Many of the animals we buy do not furnish meat of Premium quality.

Since these are the choice cuts from the best hogs, cured and smoked in the best way, with scientific care and precision, they are naturally in great demand; but these cuts, with the loin from which pork chops come, represent only about 34 per cent of the live animal.

The remaining 66 per cent consists of the cheaper cuts such as spare ribs, shoulders, trimmings, pigs' feet, lard, etc., and shrinkage in dressing and curing. Shrinkage is equal to one pound in each five, and has no value whatever.

That is why the prices of "Premium" Ham and Bacon and pork loins are higher than the price of the live animal.

Everybody wants them—and yet they are only about one-third of the entire weight. "Premium" Bacon also is only about 8 per cent.

The great demand for the choicer cuts, and the small demand for the cheaper cuts, constitute the reason for the comparatively higher price of the one-third, and the lower price of the other two-thirds. (Some of the lower priced cuts sell at less than the per-pound price of the live animal.

It is only by utilizing all possible by-products and exercising the utmost skill and efficiency that we are able to average a profit of a fraction of a cent a pound on all our business.

N. B. Some very delicious dishes can be prepared from the cheaper cuts.

Swift & Company
U. S. A.

Los Angeles Local Branch, 922-28 E. 1st Street
R. C. Campbell, Manager

"Bullock's for Linens"
The Verdict of Many, Which Invites Your Judgment

Bullock's Los Angeles

"ONE O'CLOCK SATURDAYS"
Bullock's closes Saturday at one o'clock

Bullock's Los Angeles

"Bullock's for Linens"
A Slogan Earned by Value and Quality

Inauguration Month Remnant Friday

Bullock's Los Angeles

Bullock's Los Angeles

Remnant-Pricings that outdo former traditions prevail on this page. Savings that we never dreamed about are here; Values that exceed even our expectations; Quality that yet remains. Only the bare facts are given, for even Enthusiasm had to be suppressed to leave room for the crowds of Values that insisted upon a hearing. Read between the lines. Build for yourself the rest of the story of fine details and Reductions—and come and share—Friday—Remnant Friday of Bullock's Inauguration Month, in every section of the store.

200 Women's Jersey Suits $10.00

—"They'd be more at wholesale—I give you my word," insists their buyer. They will tell their own story to you when you see their fine tailoring and good materials. Jersey Suits in shades of tan, brown, rust, navy, black and green, extraordinarily priced at $10.00 for Remnant Friday.

—Tailored or Tuxedo collars; plain and pinch backs; belted and finished with neat buckles; sizes 34 to 44.

Women's Suits, $7.50

—Wool Mixtures, silk lined and strictly tailored, in shades of Sorrento and Volnay; a fur-trimmed suit and a taupe Duvet de Laine included—at $7.50.

Women's Fur Trimmed Suits, $25.00

—Fur Trimmed Suits in Moussyne and Duvet de Laine, trimmed with Nutria, Rock Sable and beaver. Greatly reduced to $25.00.

—Bullock's Third Floor Fashions Sections—Remnant Friday.

500 Pairs Women's One-Strap Pumps, $5.50

—Remnant Priced for Friday, are broken lots of One-Strap Pumps, including Pumps of black kid and patent leather, tan calf, and black satin—all at the one Remnant Friday price of $5.50.

—Fourth Floor—Section of Style-Supreme Shoes for Women.

200 Sports Hats, $3.75

—There are large hats of hemp—sometimes of hemp with yarn; these are in white, and white and black, white and jade and sand. Then there are hats of small contours, with rolled brims that can be patted into shape; in combination colors. Of hemp straw and ribbon zene. Yes—hats of wide and varied type—to be $3.75 for Remnant Friday—at Bullock's—Third Floor.

Women's Coats

175 Women's Jersey Coats, $2.95 and $4.95

—Remnant priced, indeed, these Jersey Coats are well tailored, of good quality jersey in Tuxedo style. All colors including navy, brown, tan, henna, red, gray and green; also black. Sizes 34 to 44. Not every size in every color, but all sizes included for a Remnant Friday Event.

39 Women's Coats of Bolivia, $25.00

—Coats that fairly talk about their beauty, that insist they belong to higher prices, and have been greatly reduced for Remnant Friday to $25.00. Coats of excellent Bolivia, peau de cygne lined throughout, in sizes 34 to 44—Remnant priced at $25.00. In navy, black and brown.

Women's Coats at $15.00

—Of Bolivia and Duvet de Laine; tailored models; fully lined; sizes include 34, 36 and 38—at $15.00.

—Bullock's Third Floor—Seventh Street Bridgeway.

For Misses!

70 Misses' Jersey Suits at $10.00

—Suits that fairly take your breath away—when you think they are priced at but $10.00. Suits that it has been claimed would cost more from the manufacturers than $10.00, and here they are at $10.00, for Remnant Friday, crying, "Hurry, Hurry, to get me, or I won't be here!" Sizes 14, 16 and 18.

And then there are those excellent

Jersey Coats at $2.95 and $4.95

—Coats that would surely cost $2.95 and $4.95 for the material alone — actually at these prices for Remnant Friday at Bullock's and they're beautifully tailored, too. Just the thing for summer's wearing, in black, navy and brown. For misses and women who wear sizes 14, 16 and 18.

Jersey Jumper Dresses at $4.95

—In black, navy and brown—for the folks who come early, Remnant Friday, to Bullock's. Sizes 14, 16 and 18.

Misses' Silk and Wool Dresses, $15.00 and $25.00

—Even Remnant Friday does not ordinarily demand that dresses receive such a tremendous mark down as have been taken on these, to make them $15.00 and $25.00.

—Beautiful Dresses for Afternoon, Street and Evening wear, in taffeta, velvet, Poiret twill, duvetyne, georgette and chiffon—at $15.00 and $25.00. Sizes 14, 16 and 18.

—Yes—Remnant Friday priced and more than Remnant Friday priced—at Bullock's—Third Floor.

Petticoats

—Just odd garments, to be sure, but at wonderful reductions—some marked as low as $1.00, and others at various prices to $6.95.

—In satin, cotton, jersey and taffeta.

—Then there are Jersey Petticockers at $6.95, greatly reduced.

—A Table of Petticoats at $3.95 is of fascinating interest.

—Petticoats Remnant Priced for Friday — at Bullock's — Fourth Floor—Seventh Street Bridgeway.

Wardrobe Trunks $24.95

—Remnant priced to make a thrilling item in Luggage. There are but 12 of these Trunks, made of 3-ply veneer lumber, hard fiber covered and lined and bound. Round edge construction; double bolts; Yale lock; ten hangers; 4 large drawers—at $24.95.

—Remnant Friday offering from Bullock's Luggage Store, Bullock's Hill Street Building, South.

Bullock's Sportswear Store

Slip-On and Tuxedo Sweaters, $3.95

—Remnant Priced. Wool Sweaters; V and round necklines, and long or short sleeves. Many different colors for selection, at $3.95.

Wool Sports Skirts, $5.95

—And $7.75; new skirts for spring in plain tweeds with fringed hems, and Prunella and Velour Stripes; pleated Jersey and white Prunella with colored stripes.

New Tuxedo Sweaters, $6.95

—These in the block weave, brushed Tuxedo collar, brown, white, henna, green, black and navy at $6.95.

Sports Blouses at $2.95

—And at $5.95. The first are hand-made; batiste and dimity, very tailored. At $5.95, Blouses are of wash silk in white only. Tailored of dimity, and hand made of batiste. Values far higher, reduced.

Sports Hats at $3.95

—Including novelty ribbon crush hats; soft hemps; soft silks stitched in wool. Assorted colors and the high colors—all at $3.95.

Sports Shoes at $7.85

—These are new, for street and golf wear. Include Oxfords of fawn elk, dark brown saddle; plain toe; white corrugated fiber soles and heels. Another is a dark or light tan Elk Oxford with corrugated fiber soles and heels.

—Sports things from Bullock's Sportswear Store, Bullock's Seventh Street Building, greatly reduced for Remnant Friday.

The Remnants

Silks

—Thousands of yards! One can just revel in the amazing collection of usable lengths that have accumulated from a busy month of selling.

—Sports Silks, Sports Crepes, Sports Satins, Novelty Crepes, Canton Crepes, Satin Cantons, Paisley Crepes, Georgete Crepes, Shadoette, Taffeta, Satins, Crepe de Chines.

—Remnant Friday is most certainly the occasion upon which one can really buy one's silks at a fraction of ordinary prices.—Second Floor.

Woolens

—Every popular weave, including homespun, tweed, ratine, serge, coatings of many kinds—materials in wool that are suitable for any purpose, to go at Remnant Prices on Friday—Second Floor.

Linings

—Do their part to make Remnant Friday at Bullock's an occasion of rejoicing.

—Skinner's Satins, Brocade Satin, Satine, Percaline, Venetian, Novelty A.B.C., A.B.C. Silks.

—Remnant Friday priced at Bullock's—Second Floor.

Ribbons

—And aren't they fascinating in their possibilities? For these are Remnants of about every kind of ribbon anybody could think of wanting, and there are hundreds and even thousands of them — for Remnant Friday. Why, one even looks ahead and plans for next Christmas when an event like this comes around.

—Ribbons Remnant Priced—First Floor.

Cottons

—Hundreds of them—the useful short lengths that serve no end of pleasant purposes. There are the plain white staple cottons, the Wash Cottons, and the Fancy Cottons, including:

—Nainsooks, Cambrics, Voiles, Ginghams, Madras, Devonshire Cloths, Swisses, Ratines.

Flannels

—All at a fraction of regular. And then there are odd lengths of

Linens

—Remnant Priced, and even half dozens of napkins, and towels a little mussed and soiled from handling—all to go, Remnant Friday—at Bullock's Second Floor.

Draperies

—There will be Nets, Marquisettes, Madras, Tapestries, Cretonnes, Velours—and many other wanted Draperies in many usable lengths, priced from 10c to 90c the piece, which includes from 1 to 5 yards. Remnant Friday on the Sixth Floor—at Bullock's.

Linoleum, Carpet

— Linoleum — many usable pieces of 3 to 10 square yards.

—Carpet in 1 to 10 yard pieces.

—Odd Rugs—various grades and odd shapes and sizes, but all Remnant Priced for Friday at Bullock's—Sixth Floor.

Bedding

—Sheetings, Muslins, bleached and unbleached, and odd ends of Tubing, all to take Remnant Friday prices.

—Bullock's Sixth Floor Bedding Section.

Cotton Batts, 50c

—And Remnant Friday's economical mind gasps at this price. Batts 72x90 in the 2-lb. weight.

—Remnant Friday — Sixth Floor.

5000 Remnants Laces

—Embroideries, Cotton and Silk Nets, Chiffon and Trimmings—Remnant Priced for Friday.

—All good, usable lengths—ends of bolts taken from Bullock's regular stocks and truly Remnant Priced for Friday

—Second Floor.

Blouses

35 Silk Blouses, $1.95

—These include Georgette Tuck-in Blouses in navy blue and black. Many different models—also some in minuette in honeydew shade.

80 Silk Blouses at $6.95

—Including over-blouses of georgette and satin and blouses of tricolette, the latter often in smock and surplice styles. Many delightful models — amazingly Remnant Priced for Friday at $6.95.

60 Overblouses at $3.95

—Including navy and black georgette blouses, and combinations of satin and georgette; also tricolette Pinafore Blouses in gray, navy, jade and Bobolink; also a few eponge blouses in high shades.

—If you knew how deeply these have been reduced to make them Remnant Priced for Friday—but come and see. Third Floor.

Underwear

Silk Bloomers, $2.95

—Greatly reduced for Remnant Friday. Bloomers in flesh satin; tight knees; elastic waist lines; reinforced; cut wide; elastic knees; a lace-edged ruffle or double elastic. Lengths 25, and 27 inches—at $2.95.

Glove Silk Underwear, $4.95

—Including heavy glove silk chemise, Vests, and Bloomers, all beautifully lace trimmed. Just 32 pieces at $4.95.

Muslin Gowns, 50c

—Sizes 15, 16 and 17; slip-over style; wide shoulder strap; Val. lace trimming and ribbon run.

Flannelette Pajamas, $1.95

—One-piece, white, with roll collars; trimmed in braid; elastic at ankles to hold them down; sizes 40 and 42; open down the front.

Muslin Gowns, $2.45

—Firm quality, white muslin; wing sleeves; V-necklines; deep yokes; Val. lace trimming. Sizes 15, 16 and 17—at $2.45.

Cotton Pajamas, $1.25

Philippine Gowns and Envelope Chemise, $3.95

—And $4.95. Gowns and Envelope Chemise of the beautiful Philippine hand-work, at $3.95 and $4.95.

Extra Size Pink Muslin Gowns, $1.25

19 Muslin Chemise, $1.25
35 Muslin Chemise, 75c

—Both of these are lace trimmed; in envelope model, greatly reduced.

—Exciting Values in Underwear, Remnant Priced for Friday at Bullock's—Fourth Floor.

Corsets and Brassieres

—24 Elastic Brassieres; large sizes; $1.95.

—22 Odd Corsets and Corset Waists, 50c.

—French Negligee Girdles, $7.50.

—And some French Corsets at $15.00 and $25.00, to say nothing of a table full of wonderful odds and ends of corsets at $3.45 and Brassieres at 75c.

—Greatly reduced to make Remnant Friday at Bullock's an event to be remembered. Fourth Floor—Seventh Street Bridgeway.

50 Vanity Boxes, $2.95

—These are the Vanity Boxes that you are used to seeing priced a great deal more. Vanity Boxes made of wood, and covered with Patent Unique Cloth. They have good brass catches, and are fitted with memo pad, powder box, lipstick holder, and have full sized bevel mirrors. Linings of good quality moire silk.

—Vanity Boxes repriced for Remnant Friday — at Bullock's—First Floor.

Stamped Pieces

—These include Bed Spreads, Scarfs, Center Pieces, Pillows, Collar Bags, Pin Cushions, House Aprons and Stamped Novelties for Children, including Pajamas, Children's Dresses, in assorted sizes and materials.

—Children's Hats at 25c.

—125 Stamped Towels, 16x36 and 20x45 inches, will be 50c each.

Madeira Work

—Madeira Scarfs, 45 and 54 inches long, have been remnant priced. Fine work and fine linens, Madeira Napkins, Madeira Cloths and odds and ends, included at great reductions for Remnant Friday.

—Tapestry Pillows have been greatly reduced for clearaway.

Couch Covers, Curtains

—These are stenciled on grass cloth. Reduced to $2.25 and $3.25.

Gift Merchandise

—Including Candle Sticks, Lamp Standards, Lamp Shades, Chinese Novelties, all greatly reduced for Remnant Friday at Bullock's Art Needlework and Gift Store, Bullock's Hill Street Building.

Wardrobe Trunks $24.95

—Remnant priced to make a thrilling item in Luggage. There are but 12 of these Trunks, made of 3-ply veneer lumber, hard fiber covered and lined and bound. Round edge construction; double bolts; Yale lock; ten hangers; 4 large drawers—at $24.95.

—Remnant Friday offering from Bullock's Luggage Store, Bullock's Hill Street Building, South.

Children

15 Dozen Creepers and Overalls 50c

—Dozens of them, to be 50c. Gingham Creepers in pink, blue, tan and orchid; sizes 0, 1 and 2 years. 5 dozen Overalls in blue and tan Gingham; sizes 1 to 4 years at 50c. Fourth Floor.

2000 Easter Rabbits, 10c

—25c, 35c and 50c—Remnant Friday prices that are far below their actual value. These are nice big rabbits, too, so made that they can be filled with candy.

—Buff Velvet Rabbits, Ducks and Chickens are $1.25 to $3.00.

—Easter Baskets from 20c to 65c.

—To make the children happy—Remnant Friday priced at Bullock's—Seventh Street Building, Fifth Floor.

50 Girls' Wash Dresses, $1.00

—Wonderful values in Wash Dresses—only 50 of them, in Gingham and Chambray, in plain colors, checks or plaids. Some slightly soiled, but all exceptional values, and just the thing for school wearing. Sizes for girls from 6 to 14 years, but not all sizes in any one style—at $1.00.

Girls' Smocks, $1.95 and $3.95

—110 Smocks for Girls—all reduced from far higher prices to make room for new stock—better smocks than any mother of a girl could expect to secure at $1.95 and $3.95.

—Smocks in crepe, ratine and linene, trimmed in handwork of silk and yarn. Slip-over models; sizes 8 to 16 years. At Bullock's—Remnant Priced for Friday, Fifth Floor.

Furniture

—18 Sample Bed Springs, $3.95.

—Sample Bed Springs, including coil, link fabric and woven wire springs—all odd sizes, at $3.95.

—48 Dining Chairs at $6.95.

—High Grade Dining Chairs in mahogany and walnut, in broken sets of 1 to 4 of a kind, at $6.95.

—20 Mahogany High Boys, $69.50.

—12 Mahogany Magazine Stands, $15.75.

—10 Mahogany Writing Tables, $32.50.

—12 Ivory Dressing Tables with triple mirrors, $24.75.

—At Bullock's — Furniture Section—Seventh Floor.

Wash Dresses

—The Gingham Jumper Dresses at $2.95 have charming white lawn blouses. Sizes 16, 36 and 38.

—The Gingham Dresses at $4.95 are of an excellent grade of gingham, made into many charming styles that women will delight to wear as morning frocks, and even for street wear. Sizes 16 to 44.

—Gingham Dresses at $5.95—are so interesting that it is hard to tell about them. Long lines and natural waist lines—model after model for every type of woman, Remnant Priced for Friday at $5.95. Third Floor, Bridgeway.

Breakfast Coats, Negligees

—Corduroy Robes and Bath Robes from $1.95 to $19.50.

—Negligees from $7.50 to $19.75.

—Breakfast Caps, $2.45.

—Odd Corduroy Robes, warm Bath Robes, "drifty" Negligees in lovely materials and colorings—greatly reduced for Remnant Friday at Bullock's, Fourth Floor—Seventh Street Bridgeway.

Sweaters, $2.95

—The so-much-in-demand Wool Slipovers—at $2.95 for Remnant Friday. Many different models, round necklines; sashes, in many pretty colors. Bullock's

—Fourth Floor, Remnant Priced for Friday.

Chinese Pottery

—An amazing series of reductions for Remnant Friday.

—Vases in Chinese Jade and Oxblood, $3.25 each to $37.50 pr.

—Ginger Jars, $12.50 to $15.00 each.

—Other Vases, $3.00 each.

—Rose Jars, $7.50 pair.

—Chinese Blue and White Vases, $10.00 to $13.75.

—Chinese Dragon Decoration Vases, $10.00 to $17.50.

—Brass Chinese Bell, $18.00.

—Brass Candlesticks, $7.50 each.

—Brass Electric Candlesticks, $10.75 each.

—Chinese Lanterns, $5.00 to $18.75 each.

—Bullock's Gift Balcony, Bullock's Hill Street Building.

Silk Skirts at $3.95

—Skirts of Tally-Ho, Crepe, Fancy Sports Crepes and Sports Satins, in both pleated and plain tailored styles. Broken lines of sizes in a variety of colors—at $3.95—very low priced for Remnant Friday—at Bullock's.

—Third Floor—Women's Fashion Sections.

Glove Silk Underwear

—Glove Silk Vests, Knickers and Pants, $1.85.

—Glove Silk Vests—hand embroidery and lace trimmed, $2.65.

—Remnant Priced for Friday from Bullock's Section of Knit Silk Underwear for women—Fourth Floor.

Women's Dresses, $25.00, $15.00

—Dresses of chiffon georgette, taffeta, Canton crepes, velvet, Poiret twill, satin-back crepe.

—Dresses for Evening Wear, Street Wear, Afternoon Wear.

—All greatly reduced—Third Floor—at Bullock's.

600 Pairs Chamoisette and Silk Gloves, 95c Pair

—The Chamoisette are in gauntlet style; some have straps at wrists; others are fastened up the side with clasps; in brown, beaver, gray, covert, chamois and white. Sizes from 6½ to 8. The silk gloves are in 2-clasp styles in Milanese weave, in black, white, gray and brown. Not all sizes in each color, but all sizes included.

400 Pairs Perrin's Kid and Lamb Skin Gloves, $1.50

—Yes, 400 pairs of these real imported Perrin made Gloves—"The Gloves She Loves to Wear," to be $1.50 for Remnant Friday. They are in kid and lambskin, the two-clasp style; both pique and overseam sewn; in brown, tan, gray, white and black. Not all sizes in each style or color, but all sizes included—at $1.50.

—Remnant Friday—at Bullock's—First Floor.

Men's Silk Shirts, $3.95

—Because they are slightly soiled from being shown, these perfectly wonderful shirts are to be $3.95 for Remnant Friday. A wide range of fancy striped patterns; all sizes—14 to 17, but not all patterns and materials in all sizes. Materials include silk La Jerz and satin striped Broadcloth.

Men's Linen Handkerchiefs, 35c 3 for $1.00

—Imported—yes—and reduced to just a fraction of their regular price, 35c each; 3 for $1.00.

—Sports Handkerchiefs—That a man would buy to accompany his "best suits," and yet here they are at a price that makes these all-linen handkerchiefs a genuine economy for every-day wear.

—Men should buy them by the dozen—at Bullock's—Men's Store—First Floor.

PUBLISHERS:
THE TIMES-MIRROR COMPANY
OFFICERS:
HARRY CHANDLER, Pres. and Gen. Mgr.
MARIAN OTIS-CHANDLER, Vice-Pres. and Secy.
F. X. PFAFFINGER, Treasurer.
HARRY E. ANDREWS, Assistant General Manager and Managing Editor.
Harry Chandler, Marian Otis-Chandler, F. X. Pfaffinger, Mabel Otis-Booth, Harry E. Andrews, Directors.

Los Angeles Times

EVERY MORNING IN THE YEAR.
DAILY FOUNDED DEC. 4, 1881.—41st YEAR.
Sworn average circulation for every day of February, 1922.....123,804 Copies
Sworn Sunday only, average circulation for February, 1922.....160,188 Copies
OFFICES:
New Times Building, First and Broadway.
Branch Office No. 1, 610 South Spring Street.
Washington Bureau, 604 Hibbs Building.
Chicago Office, 111 West Monroe Street.
New York Office, 286 Fifth Avenue.
San Francisco Office, 742 Market Street.
Paris Office, 150 Rue Saint Honore.

LOS ANGELES (Loce Ahng-hayl-ais)

MEMBER OF THE ASSOCIATED PRESS
The Associated Press is exclusively entitled to the use for publication of all news credited to it or not otherwise credited in this paper and also the local news published here within.

CHURCH PASTIMES.

The pastor of the Methodist Church at El Paso is opening a roller rink in the basement of his church to offset some of the jazz dancing in the town. If the church would come out for light wines and beer it could get pretty near all the black sheep.

THE BODY GUARD.

A former noted duelist—at least one who boasts the description is advertising for a place as bodyguard and companion for a financier or retired banker. The country's crop of eminent duelists is running low, but how would this distinguished performer stack up against some of these two-gun guys who are holding up strangers on the highways?

IT IS TO LAUGH.

What do you know about that? The Pasadena censors have hung the Verboten sign on good old Bill Hart's last picture, "Travelin' On." And Bill was just using it as a runner-up for a career as writer of "Little Rollo" books! Somebody said the picture didn't do justice to the preacher character and that settled it—in Pasadena. Thus illustrating the joys and pangs of community censorship.

NATIONAL HILARITY.

The Attorney-General told a Congressional committee in Washington the other day that there was more crime and less hilarity in the country than ever before, but the outlook was hopeful and crime would be steadily lessening in the immediate future. That should increase the hilarity, but it is doubtful if this result is reached. It used to take more than half of 1 per cent to provoke most of the hilarity that was submitted in evidence.

AN INDISPUTABLE DEFENSE?

The producers of the play, "Ladies' Night," indicted by the Law and Order League as "obscene," are making what they evidently regard as a conclusive defense of the film.

"The criticism is unjustified because it had run for nearly a year in New York, where it was the fad of the 'better class' of New Yorkers," they contend.

Which, of course, would seem to settle it.

A SIX YEAR TERM.

President Harding is reported as willing to accept the proposed constitutional amendment for a single six-year term for our Presidents. If it passes through Congress he will speed it along. However, the Wood resolution may not make better progress than the single-term movement has in times past. Undoubtedly a majority of American voters have for many years favored a single Presidential term of six years as against the present method of choosing Chiefs. But majorities do not always count. An intrenched minority has more often dominated the scene.

UNION POLITICS.

Boston typographical union urges the formation of a union-labor party under the auspices of the American Federation of Labor. The organizations are all up to their necks in politics, anyhow, and, according to the Boston printers, they might as well nationalize it while they are at it. There is about as much warrant for a labor-union party as there is for a snare drummers' league, but there will be urge for it just the same. The day has passed when the average politician will sacrifice very much in order to obtain a labor-union indorsement. As a matter of fact, the able and conscientious statesman feels rather proud of the opposition of some of these so-called labor leaders.

GLOOM IN PARIS.

All the hotels and cafes in Montmartre have declared their intention of abolishing dancing and music if the new 13 per cent tax is not abolished forthwith.

A drastic threat that promises international complications, since 300 Americans, mostly negroes, form the sixty jazz bands involved—and what is the American colony going to do without its own pet jazz bands, anyway?

These Montmartre hotels are what we know as "night joints," hence the drastic moral effect of that 13 per cent tax is obvious. If Paris is going to become so violently "clean" where on earth will all good Americans go when they die?

If Chief Everington is thwarted in his virtuous undertakings, they will have to come to Los Angeles.

THE GIRLIES AND THE BEAR.

Was it symbolic when that bear broke loose and scared the children in Griffith Park, that when courageous little boys threw stones and ran away, the bear came ever onward with ferocious intent, but when little girls dauntlessly advanced and fed it with cookies, it stayed its mad career and beamed in friendly conference?

Perhaps Lloyd George is emulating the little girls in his attentions to the dangerous Russian bear, enticing it with cookies, inviting it seductively into conference, meeting it half way without fear, beaming hospitable friendliness, staying its mad career at Genoa, while the international police get into action and confine the animal gently but firmly in its own domain.

A few cookies will often achieve where stones fail, a coaxing smile where curses are of no avail.

CRIPPLING THE ARMY.

Crippling the effective force of the Army in order to avoid reductions in civil departments is a false application of the principle of economy in national affairs. An army is as necessary to a nation in times of peace as a police force to a municipality. National security is possible only if we are prepared to defend what we possess.

One of the mischievous effects of legislation en bloc in Congress this year has been reductions in the enlisted and commissioned strength of the American Army below the point of safety. The members of the farm bloc live far from the frontiers and outposts of the country. Because they see in their own districts no necessity for a standing army, they threw their united strength against appropriations which Gen. Pershing and Maj.-Gen. Harbord believe to be absolutely essential to national security.

They were willing to accept only the evidence of their own eyes and ears and refused to believe in a menace which they had not personally encountered. In the opinion of The Times, it is not their intent, but their judgment that is faulty; and we trust that the Senate will be more keenly alive to the actual needs of the nation.

If we were to apply the reasoning of the farm bloc to the maintenance of a municipal police force, we would reduce the personnel of the one in Los Angeles to not more than 200 men; and we would trust to the Chief of Police to organize a supplementary force whenever an occasion rose for suppressing any form of violence. But one is well aware that when an emergency arises prompt and drastic action is necessary. By waiting first to organize an extra force, irreparable damage would result.

This principle applies with equal force to the national Army. Preparedness is the secret of success. Valor is an absolute essential; but if valor is not supported by expert technical knowledge and training, it results only in wasted effort. In time of peace the Army is properly skeletonized; but the skeleton should be preserved intact. The bills which have passed the lower house on Congress would, in the opinion of Gen. Pershing and other military authorities, result in the partial dismemberment of the skeleton. They hold that the irreducible minimum of the Army, with regard to the element of national security, is 150,000 men and 12,000 officers. The appropriations made by Congress would reduce the army to 115,000 men and 11,000 officers.

Our country maintains at the present time a force in China, in the Canal Zone, one in the Philippines, another in Hawaii, and, while the present tranquillity in Mexico has lessened the menace to life and property along our southern border, it is the part of wisdom always to be prepared for the unexpected in that quarter. All these forces cannot be maintained without a considerable expense, but they are necessary to the national security. Any drastic reductions would be the negation of economy; for economy presupposes adequacy.

It should be axiomatic that our country be always supplied with a sufficient number of trained officers to double the active force of the Army in case of emergency. Troops can be secured on short notice, but not officers. The warning which Gen. Pershing has sounded about further reductions along that line is one that it is perilous to disregard.

It would also be a very doubtful economy to so reduce appropriations as to cripple the National Guard. Maj.-Gen. Harbord says that "The $6,500,000 carried by the House bill will leave about one-third the National Guard without field training this year. It will permit no rifle matches, no preliminary camps, and the attendance at service schools of but a fraction of the National Guard officers who had hoped to go. The $21,000,000 proposed by the House bill will limit the National Guard to 100,000 men; whereas 143,000 men are now in the service."

Such a crippling of the National Guard is indefensible, especially when one considers the amount of unrest still existing in certain industrial districts.

The Times does not waver in its advocacy of strict economy of governmental expense and the reduction of all departmental costs to the minimum. But we recognize that there is a minimum that must be maintained; and we agree with Gen. Pershing and Maj.-Gen. Harbord that the minimum is 150,000 men and 12,000 officers in the Regular Army, and at least 143,000 men in the National Guard.

FOUNTAINS OF YOUTH.

Four centuries have elapsed since Ponce de Leon started on a swashbuckling pilgrimage in his old age to seek a fountain of youth. Our school histories record that he presented to his country a very important foreign colony, but that he failed in his quest.

But the verdicts of history are seldom final. Points of view change; new outlooks on life appear, and the conclusions of one generation are apt to be modified by the next. We have not the testimony of the hardy Spanish adventurer; but it is very likely that he did not consider his quest a failure.

This much is certain: if he had not embarked on that romantic pilgrimage his name would not occupy a place in history. He found himself growing old, the flame of life flickering and he embarked upon uncharted seas in search of his lost youth.

By so doing he added at least ten years to the active period of his life. He preferred to wear out rather than to rust out. When he found his physical powers flagging he quickened them by adventure. In place of waiting for the pallid messenger lying supinely on his couch, he met him in cask and helmet, his Toledo blade flashing in the sunlight. Father Time caught up with him only at the end of a spirited race.

At the age when the average man gives up in despair and joins the ranks of the unburied dead he sallied forth to carve his name upon a new continent. What inspiration in his example! What matters that the body be old, provided the heart is young? For him no atrophied arteries, due to lack of exercise. He laughed the Osiers of his period to merry scorn; and he left his name to history as one who found victory in the arms of defeat.

The fountain of youth which he sought was not hidden away in the everglades of Florida. It was within his own heart; and a million other men of middle age will find it there if they have the courage to search.

Curiously enough, there came to Los Angeles two weeks ago another who is seeking that spring, not alone for himself, but for mankind in general. He is a Kansas surgeon, until five years ago a country doctor; and he has perfected a process for transferring to the human system living tissues of a lesser species. He removes glands from goats and transplants them in men and women. To the layman, he is the Luther Burbank of the animal kingdom.

Dr. Brinkley has a theory that the youthful vigor of lesser species can be so supplied to human beings. He believes that he has found the secret of prolonging the span of human life. By transplanting those glands he believes that a man's activities can be continued to at least 150 years, and experience alone can demonstration, as he freely admits; for his experiments extend only over a period of five years, and experience alone can demonstrate whether goat glands, or those of any other species, can prolong human life.

But, like the great Spanish adventurer, he has performed a service which he did not contemplate when he began his experiments. Patients who have taken the treatment have found themselves relieved of maladies that the surgical world has been wont to class as incurable. He has performed about 1500 gland operations, and hundreds of his patients assert that they have received remarkable benefits. He has cured cases of insanity, of diabetes, of locomotor ataxia, of failing vision, of high blood pressure and other ills. He says the process is not a cure all, that there are many diseases for which it is not a specific and that it is not always successful for any disease. But he claims his successes outnumber his failures at a ratio of at least ten to one.

Time alone can demonstrate whether the transfer of glands from lower animals will prolong life. Dr. Brinkley has demonstrated conclusively that the transfer can be made and that the tissue will function in a human being—and that is a distinct advance in surgery. Perhaps it is possible that species can be propagated in the animal as well as in the vegetable kingdom. It is only a theory; but it opens a new field for medical research. And it is not impossible that the secret of restored youth which Ponce de Leon sought in the Florida swamps was at that time on the slopes of the Pyrenees, right under his hand.

LADY RHONDDA AND THE LORDS.

Lady Rhondda, the British peeress who has just made good her claim to a seat in the House of Lords—the peers suddenly unanimously dropping all opposition and admitting her through a wide-flung portal—has, it should be marked, won her point, not through grace and feminine charm, not through influence and political machinations, but through hard-headed, keen efficiency, through cold logic, through amazing achievement, in what was once deemed a masculine stronghold.

To begin with, she is not described as young and pretty, but tall, athletic, with the stride of a comely man. She doesn't dress alluringly, but wears sternly utilitarian well-cut clothes, short skirts, low heels, and never wears a hat at all. Walking, riding, motoring sees her wealth of chestnut hair, plainly dressed, as her only head covering.

And she never was a shrinking anti-suffragist. On the contrary, she was one of that valiant band, under the leadership of Chrystabel Pankhurst, who not only went to prison, but carried through a successful hunger strike as well.

And in business she is either president or director of over fifty big corporations—not as a figure-head, but as a very wide-awake executive. In fact, she has proved her capacity for affairs—men's affairs—and superseded many of them in their own stronghold. She is used to associating and dealing with men on their own footing, presiding at big corporation meetings and usually carrying her policies. In fact, in general all-round masculine experience she is infinitely more capable than some of the 700-odd peers who sit in the House of Lords by right of masculine heritage. Looking over that glamorful list it is surprising to observe how many names there are that are never heard of.

It is said that the Briton dearly loves a lord. It will probably be so much easier for them to love a lady—and Lady Rhondda's admission will automatically open the doors to nearly twenty others, not all as conspicuously capable as her ladyship, but invariably highly capable in the matter of managing their own estates and keeping free of scandal, measuring up very successfully to the average standard in the House of Lords. The peers are probably shuddering at the possibility of a female Lord Chancellor, at a female Archbishop of Canterbury, a female First Lord of the Admiralty—but the Lady Rhondda type makes such things not only possible but even probable. For in the world of commerce she has won the highest authority in her various endeavors—through male support—and there isn't any reason to believe that the lords are less susceptible to her compelling attributes.

The Sawbones.

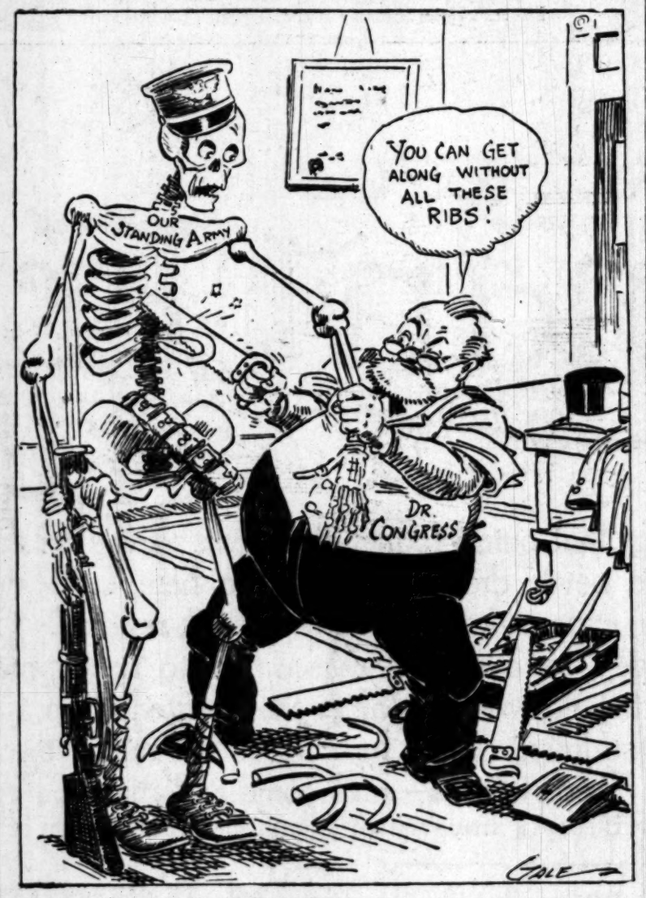

MONS. POINCARE AS FILM CENSOR.

Before the "Four Horsemen of the Apocalypse" could be shown in France, Mons. Poincare, the French Premier, found it necessary to censor the film himself.

And curiously enough, not because of German propaganda, but because the German is shown in so dastardly a guise that it was feared the French, in emotional memory, would be fired to fearful anti-German excesses by having their recent experiences brought home to them so poignantly. In fact, France's authorities have felt it incumbent upon them to protect the enemy from any new emotions of hate and revenge that might be engendered by Ibanez's championship of France.

However, the film has finally been released, after much reluctant consideration—with Mons. Poincare warning his people that they must not let their emotions run away with them, that anti-German excesses will not be tolerated. He is, he says, banking on French sang-froid.

One recalls that the German administration had to recall the showing of a film in which French colored regiments were shown perpetrating outrages upon the Germans. German sang-froid was not equal to the test.

This paradoxical condition is, perhaps, a welcome sign of the new keynote in internationalism—the tacit acceptance of the greater statesmanship of Peace, of the crime of fanning the fires of hate, revenge and prejudice, the atrocity of opening up old wounds, the wickedness of defeating the ends of new friendships, new confidence, the folly of not letting bygones be bygones as far as is possible. When two such implacable enemies as France and Germany are guided by statesmen imbued with this doctrine, there is hope for the world indeed. There are some picayune statesmen-politicians who go back a hundred years for their old hates and prejudices against a friendly nation, a recent tried and proven ally, and would have our cinemas reeking with pictured wrongs a century old, if by so doing they could inspire adulation for their personal spurious patriotism. Mons. Poincare knows that in permitting old hates and vengeances to be reinflamed, he would be doing France an ill service indeed.

INSPIRATION.

Life is a series of chances to begin afresh. We accept or we refuse. Perhaps we are discouraged over a broken resolve. But it does not require a resolution to lay hold on life again.

It is easy to let ourselves drift into a state so dispirited that we do not care what becomes of us. At such a moment a word from another may make all the difference. We must be faithful, because someone else, though elsewhere, expects it. We must rise to the level of that trust in us. It would not mean so much to disappoint ourselves, but we cannot ask a friend to take less than the best we have to give.

The only real misfortune in life is to have none who cares what we make of ourselves. The true friend would help us, not with a gift of things, that anybody can give, but with the stimulus of personal inspiration.—[Philadelphia Ledger.

WITH BOYS AND MAETERLINCK.

BY ALMA WHITAKER.

I took a half-dozen healthy, normal boys, ranging from 11 to 14, to see the film of Maeterlinck's "Blue Bird" last Saturday—the special children's matinee sponsored by the Philanthropy and Civics Club. They were quite polite about it and have tacitly agreed not to hold it against me. But something is missing in our former warm friendship. Up till then they thought I was a "regular guy."

It was the allegorical stuff that did it. And the fairy stuff. It was at once too highbrow and too childish for them. It is one of those fairy stories with a moral, lots of morals, and a lesson and numerous deceitful things like that. They understood the water in the kitchen tank, all right, and were delighted to see it apparently "bust." This looked like good comedy. But, hang it all, it faded out into a beauteous damsel in airy clothing who thereafter was to be known as Water, who walked hand in hand with another classy flapper who represented Bread. Another personable young woman represented Fire. Sugar was a sort of Pierrot gone wrong. And the ugly old woman was turned into still another fancy bit of femininity, by which presumably my young escorts were to understand that counterfeiting ugly old women is the chronic disguise affected by strapping young beauties in real life—after a certain age, ahem! At one time, before she was transformed, it did look as though the old girl was going to trip over her stick and fall downstairs, but that fizzled out.

"Oh, shucks, mom, this is all girl stuff," protested my own particular young hopeful.

But when the respectable family dog was transformed into a human male deformity and the family cat into a bewhiskered human monstrosity their disgust knew no bounds. Fancy spoiling a good dog in a poor human. They didn't care so much what happened to the cat.

There was a hopeful moment when the flames in the kitchen stove leaped up and it seemed as though the fire department would be brought into action. But no, doggone it, that faded out into a beauteous damsel, too. I think they could have stood it better if the male of the species had had a better showing in this allegorical stuff.

That scene of the unborn children aroused their uttermost contempt. What was I trying to put over on them, anyway? That ship they all boarded to sail down to their earthly mothers, and those earthly mothers standing in multitudinous and yearnful silhouette on a rocky coastline waiting for them—say, did I really think they didn't know better than that? And those babies were too darned grown-up, anyway.

Then there was the Spirit of Night, another damsel—oh, they were quite right about the girl stuff. But she wasn't at all a nice person. For one thing she had a couple of completely nude young persons lying at the foot of her throne—which the boys thought highly improper. One was Sleep—and she looked fairly serene. And the other was "Sleep's grim sister." She looked rather unattractive.

"How'd you mean her sister?" they whispered hoarsely.

"I expect it means 'Death,'" I guessed doubtfully. Which was awkward, for a little later the grandma and grandpa of the piece told them there "was no death," and the boy who is going to be a lawyer one day reminded me of my unsatisfactory guess. Who the dickens was "Sleep's grim sister," anyway?

We came out a somewhat subdued party. But I wasn't going to admit it—I, who have waxed so eloquent on the subject of better films for children. And, hang it all, if Maeterlinck isn't a "better film," what is?

"Have a good time?" I asked brightly.

"Oh, that fur-trapping reel was dandy, thank you," they replied in polite chorus. It had preceded the "Blue Bird."

"But didn't you like the 'Blue Bird?'" I asked with reckless persistence.

There was an embarrassed pause. Then my own young hopeful undertook the unpleasant task.

"No, moms, it was rotten. What was it all about, anyway? I think it was nutty, we all do."

"My dear!" I protested with maternal dignity, "Mr. Maeterlinck is a great Belgian poet and—"

"Then why didn't he give us a good Belgium war story?" demanded my inquisitor. "There's nothing to that stuff."

Well, I did my best for Maeterlinck, but I am afraid his reputation is blasted in our circle. And I shall never restore my own without the aid of Charlie Chaplin, Tom Mix, Harold Lloyd, Bill Hart, Larry Semon, Ben Turpin and Douglas Fairbanks. I think it will take the lot to re-establish me in their good faith.

DRAMAS OF THE WANT COLUMN.

BY EUGENE BROWN.

The man with the faded eyes turned sadly from his paper and railed at the heartlessness of his fellows. It gave him a pain. I asked him what all the fuss was about and he pointed to an advertisement which said that girls were wanted for mangling. "I suppose they are training them to be fed to the lions in some picture," remarked the party with the gloomy orbs. But I saw it was a laundry advertisement and tried to explain to him what a mangle really was. But even the stranger had to smile when we both read the card of the guy who wanted a "man familiar with hogs as partner in alfalfa ranch."

* * *

The trading habit has a chance to run wild in the advertising columns. There is a chance to take a peep into the household when we find an offer to exchange a baby carriage for a thoroughbred Boston terrier. Along somewhat similar lines is the proposition to swap a lady's bicycle for a vacuum cleaner. But why should a man want to trade a four-quart Toggenburg for an automatic?

* * *

In almost any issue of the papers there are a lot of advertisements for mother's helpers. This listens like a new job. In the old days mother wasn't always advertising for a helper. Sometimes daughter would stay in long enough to wash the dishes or look after junior. But it would seem as if every mother was looking for a helper now. Perhaps mother herself has taken to gadding or visiting the movies and wants somebody to take care of the canary and water the goldfish. Anyhow, mother's helper can always get a job, even if she does not draw down more than $8 or $10 a week.

* * *

One of the studios advertised all over the country for a man who had been with Stanley in Africa. They were filming the story of the explorer and it was desired to get first-hand information concerning the high spots. As Stanley was a solo performer when he discovered Livingstone—so far as his own color was concerned, and the three white men who were with him on his first Congo expedition all died on the journey, men who were with Stanley are quite scarce. The last Stanley expedition to Lake Albert Nyanza and the Congo country was quite impressive in size, but thoroughly brunette in color. There was but one white survivor of his rear guard. The last expedition was over thirty-five years ago and was a rather trying experience for all concerned. Stanley survivors are about as scarce as the survivors of the Alamo or the Big Horn massacre. Nevertheless the studio found a man who had seen Stanley in Africa and that helps some.

* * *

There is an anguished advertiser who is seeking an experienced man to move bees. It seems that the ordinary man one would pick up on the street is not temperamentally or otherwise adapted to the trying task of moving a bee. If you telephone to the transfer or truck company and tell them you have a bee you wish moved, they will laugh hoarsely and hang up the receiver. It requires a man of patience, courage and knowledge to be a successful bee mover. That is why they have to advertise for them when the emergency arises.

* * *

There is a girl tramp who is advertising for a chance. She is 18 years old and came to California in a series of box cars without the knowledge and consent of the railroad corporation owning the same. She says she is a good girl and fairly educated, but tramping for the sake of experience and because she cannot afford Pullman service. Now she is ready to settle down and behave. She will take any sort of a job ranging from companion to a sick millionaire down to washing dishes in a Chinese restaurant.

* * *

There is an appeal of interest in the card of the advertiser who announces that he is a regular guy, fond of his booze and a clever story teller who desires a position as secretary to a philanthropist. One rather hopes he lands the job although feeling a bit dubious about it. Most of the philanthropists we have known could not afford a secretary. But it all goes to show that many strange and wonderful things may be garnered from a perusal of the classified ads.

For instance: Here is the announcement of one who signs himself as an established moving-picture star, whose face is known the wide world 'round. All he wants is the backing of a few hundreds of thousands of dollars in the presentation of what will be the greatest picture of the ages—one with an appeal to every human soul. Those who join this enterprise will be admitted to full partnership in the venture and are certain to acquire enormous profits in the doing. It is a simple thing to get rich after all.

AIN'T IT JUST SO?

My Cousin Anne says she used to
Didn't enjoy singing like in an
Opera if it was in a foreign
Language and she wondered why
People stood for it and paid good
Money for it, but after hearing
Several in English she decided
That there are times when it is
Just as well not to understand
What the tenor or the bass or
The soprano is carrying on about.
It might be anvils, or crossbows,
Or side-hill plows or something
Like that, that you never were
Interested in or it might be
Boosting some river or lake you
Never heard of outside of Frye's
Geography, or it might be about
Some grand old drink that the
Volstead Act made ancient hist-
Ory of, or even if it be a love
Song, ladies love songs are sung
To in opera are sometimes so
Very plain and gents love songs
Are sung to in opera so often
Have bow legs and bald heads
That even love songs lose impres-
Siveness by being understood.

THREL FALL.

PEN POINTS

By the Staff

Things are not so bad. ... few legislatures will meet ... year.

It is now possible to ship ... abroad. The cold-storage ... will no doubt be sent to Germ...

Premier Lenin tells the ... to get to work. That fellow ... not as crazy as his pictures ... resent him.

The man who takes ... money for a perfectly ... stock might be referred to ... "bucketeer."

Ragnar Omtvedt is the ... of the amateur international ... champion. Sounds like a ... of a linotype.

The earth is moving at the rate of 66,000 miles an hour. Why not use some of that ... to get back to normalcy?

We have seen nothing ... subject, but if Will Hays ... pass perquisite in his hands, it will earn that $150,000 a year.

Former Austrian Archduke ... pold has applied to the ... fund for financial assistance. He might tackle a woodpile and earn a few kronen.

Anyhow, Henry Lehrman, ... of Miss Virginia Rappe, is ... time to hear the result of the ... Arbuckle trial. Henry was a ... late in starting from old New ...

It is becoming more ... every day that Andrew Mellon ... a financier, and not a politician. As Secretary of the Treasury he has views and is not afraid to have them known.

It is possible to get up a ... gument on almost any subject ... Los Angeles—save and except upon the one that we have a ... unrivaled climate. We are all of the same opinion on that point.

Chancellor Wirth says that ... many cannot possibly pay the latest demand of the Allies by way of reparation. But this is just what the Chancellor said before the Huns were compelled to make the first payment.

There used to be two ... the medical profession—the ... paths and the homeopaths. ... are still two—one who believes that whisky is a good ... agent, and those who are of the firm opinion that it is a ... nation.

Ex-Gov. Cox will ... Massachusetts against ... election of Senator Lodge. "Sunset" Cox once said ... Butler, in a House debate, "Sir, fly, don't bodder me." ... ber that old-fashioned ... strel song?

It is predicted that ... from now Chicago will ... many people as England. ... guess may be true, but at the ... ratio of increase Los Angeles will contain more people than the ... Pacific Coast. And may we ... here to see it.

Why not have a "Pickle ... Pickle packers claim that ... true American must eat a ... every two weeks. But there ... pickles and pickles, and we do not care to be compelled to ... some of which we vote it ... to establish our Americanism.

It is all very well to talk ... certain diets for the human ... ily, but the man who knows ... is good for him, and hastens ... following that menu, cannot ... taught at this late day. ... cians agree that the human ... best judge of what he may ... safely eat and drink.

When the war risk insurance ... islation was passed by Congress ... then Secretary of the Treasury ... McAdoo made a statement to ... Committee on Interstate and ... eign Commerce that the ... was intended to take the place ... a bonus and all other forms of ... tuities to soldiers who served ... the World War. How things have changed.

It has been suggested that ... gress pass a law providing that ... Republic's Chief Magistrate ... on retirement, be granted an ... ance of $25,000 a year. There ... now two living ex-Presidents ... the United States and neither ... the money. But the ... not an altogether new one. ... picture of Grant dictating ... ly in a race against death to ... vide his family with the ... live has never been a prize ... for Americans to contemplate.

GREENWICH VILLAGE

It is a place in Gotham town,
Where artists live of some renown
And faddists go to Jeer and Jape
At Philistines.
Where nutty people, free from care,
Oft roam about with tousled hair
And act like freaks so quaint or rare
They seem machines.

Oh, spot of fancy! nothing new
Utopia, too, is near the door.
The rich in mind are always poor
But hope is bright.
The dreamer wanders there with ease
And sees some Cleopatra vamp
A modern vamp upon the Nile
And loves the sight.

Beneath the tinsel and veneer
There is a kind of atmosphere
Bohemia, nebulous and queer.
Retains is sway;
But those who feel its strange allure
Oft sigh for things that are not sure;
For love and home that will endure
And ne'er decay.

HOMER PEE.

COURT'S RULING AFFECTS SHIPS.

Liability of Vessel for Cargo is Issue.

Payment Asked for Fruit Thrown Into Sea.

Protected Health of Crew, Defendants Assert.

It is expected that U. S. District Judge Bledsoe today will decide a case of the utmost importance to the owners of common carriers and shippers, and the question of the responsibility of such vessels to deliver shipments.

The style of the case is Julius Schwade and others versus the steamer Mazatlan and its owners, the California and Mexico Steamship Company. The suit is to recover about $64,000, the asserted value of a cargo of bananas, shipped by the plaintiffs, and loaded on to the Mazatlan at Santa Cruz, in April, 1921, amounting to 14,534 bunches, or 363 tons of the fruit. It turned out that before the Mazatlan could reach Los Angeles Harbor, her port to which they were consigned, the fruit became spoiled and rotted to such a degree that it was necessary to jettison the entire shipment, and suit is brought to recover the alleged value of the bananas.

EXPERTS TESTIFY.

The case has been on trial three weeks, an dexperts from the United States and Mexico, gave their testimony on questions of engineering and refrigeration.

It is asserted on the part of the plaintiffs that the company assumed a contract to deliver the fruit in good merchantable order at Los Angeles Harbor, and could only be excused from the execution of that contract by an act of God or the operations of an enemy.

On the other hand the defendants assert that the fruit was improperly loaded at the Mexican port, that much of it was partially ripened when placed in the hold, and with efficient and up-to-date refrigerating machinery it was impossible to preserve the bananas.

PROTECTED CREW.

In the interest of the health of the crew it was necessary to throw them into the ocean.

The testimony was interesting in that it detailed the methods of handling bananas, and preparing them for shipment from a tropical country so that they would land at their destination not completely ripe. The judgment will go far toward serving as a judicial guide to define and limit the responsibility of a common carrier, and whether, under any circumstances it may properly dispose of freight without being made financially responsible.

The opening argument for the plaintiffs was made yesterday by James Donovan, and he will be followed today by ex-Judge Robert M. Clarke of this city, and E. A. McCutcheon of San Francisco, for the defendant corporation. It is believed that Judge Bledsoe will deliver his opinion upon the completion of the argument.

A SWITCHBOARD CINDERELLA

by Robert Shannon

SYNOPSIS OF PREVIOUS INSTALLMENTS.

Kittie Swasher, switchboard operator at the Belrood, New York, receives a strange request from the occupant of suite 1018 to come and see her. Kittie accepts the invitation and meets Miss Maud Smith of Ogallala, Neb., who is upset because as the result of an advertisement in a matrimonial paper she is to meet a young man, Miles Sprogget, in New York, and be married.

Miss Smith now sees that she has made a mistake in permitting Kittie to impersonate her. Miles is apparently insistent upon Kittie's carrying out the engagement. Tommie Fredericks, who saves Miles from embarrassment by a loan, falls in love with Kittie, she is in a panic when she thinks of going with Miles to Oklahoma far from Broadway's jazz. Then Tommie proposes to Kittie that she give Miles up and marry him. "You're mawly engaged," he says, "and you'd like to be out of it right awf, wouldn't you?"

He spoke the truth, and she knew it.

"Suppose it was a rush act—gettin' engaged, what then?"

"I'll tell you, I'll get you out of it."

"I got brains enough to get myself out of it if I wanted to but—"

"But what?"

"Well, it wouldn't be playin' square with Sproggie. He thinks I'm goin' to marry him and he's such a good guy that I ain't got the heart to give him the air. When a man like that falls in love—well, it is till the cows come home."

The first gap made in the wall of her reserve, she told all to Tommie—from Maud Smith's telephone call for assistance—everything—

"It's a cinch he loves me for myself, alone," she finished up with confidence. "If I told him the truth, he'd marry me just the same—he's that kind of a sticker. You know, 100 per cent."

Tommie wrinkled his brow for an idea.

"Why don't you slip out of here and disappear? He'll never see you again."

"Won't he? Listen, he'd spend his life, lookin'! I tell you he's like one of them heroes in the movies—and I don't want Nemo chasing me the rest of my days."

"You could tell him you didn't love him—"

"Did you see his chin? That chin would hang on a hundred years. Nope—it looks like little Kittie is doomed for the weddin' bells."

He reached across the table and took her hand. She did not withdraw it.

"Not while I got the sweet breath of life are you going to marry if you don't want to. He's a fine chap, but he's not for you. You got tricked into this and you've got to get tricked out of it."

"Well, just bring your massive brain to bear on it then and tell me how."

"Wait a minute."

Tommie fished a cigarette out of his case, lit it and leaned back.

Kittie made herself clear.

"On most things I'm hard boiled forty minutes in the water, but when a man's square—well, I got my compunctions, if you get me."

"All right. Then we'll play it your way. Now, suppose—suppose he turned you down? That'd let you out fine and dandy. But he's not going to do it, unless—"

He snapped his fingers.

"I got it. Listen to the big idea. Suppose we blacken your reputation to him—get me? Suppose we make him think you're a crook and a grafter. He's going to run from you like you had the smallpox. You don't care—you'll never see him again. He doesn't know anything about you anyway. We'll frame something up."

Tommie was in his glory. His eyes blazed with the enthusiasm of a conspirator.

"It's getting clearer every minute. He doesn't know anything about your life back in Nebraska. Suppose we drag in somebody from the old home town to expose you.

"They got a musical comedy going on down on the second floor. Bert Bowles plays rube parts. For fifty bucks I can get him to slip into a light street make-up and stall into our party, see? He's a hick from Nebraska seeing the town.

"Bowles gapes around and spots you. He comes over to the table. 'Well, if it ain't Maud Smith from Ogallala. Ain't seen you since I heard they arrested you in Omaha for swindlin'. I heard they got a $2500 reward out for you.' Of course, you deny it and say there is a mistake—but all the same it gets over with Sprogget and he drops you flat on the low. He'll be through forever and he'll beat it back to Oklahoma on the first train out.

"I'm a man of quick decisions. There's the plan. It might be Nick Carter stuff, but it will work. What do you say?"

"It's askin' me an awful lot—they ain't no girl on earth that would—"

He cut her objections off by producing a silver half-dollar from his pocket.

"Life's gamble—love, marriage and divorce—all a gamble. Are you willing to take a gambler's chance?"

"Am I willing? What else do you think I've been taking since 5 o'clock this afternoon?"

Tommie spun the coin half-way to the ceiling.

"Heads I win—tails you lose!" he called as it was still in the air.

It fell in his palm and he stretched his hand out to Kittie.

"Heads! she breathed.

"I win. I'm going to slaughter your fair reputation—but it's all for your own good."

"Wait a minute," said Kittie, doubtfully. "What chance did I have to win on this heads-I-win-tails-you-lose business?"

Again the jazz band boomed out its music like mad.

"What chance did you have? About as much as a man like Sprogget had playing this Broadway game."

Chapter IX.
INTERVENTION.

Tommie returned Kittie to her table with a light apology for having kept her so long. Sprogget and Maud Smith, left alone, together, had felt something of a strain in each other's company, for both were aware that there was a tension in the air. The conversation had been detached, amiable and guarded.

Tommie excused himself, temporarily, with the crude invention that he had to talk to a friend. In common with a few other habitues in high standing he had the run of the place and it was easy for him to enter the more or less restricted precinct of the dressing-rooms on the floor below where the musical comedy actors made their frequent changes of wardrobe and spent their time, smoking and chatting, between their appearances before their dining audience.

Bert Bowles, who had heard many strange stories in his life, listened to another one from Tommie. What he was asked to do was out of his line, irregular and almost unprofessional. Yet between the eloquence of the youth and the temptation of a $50 note, the actor was moved to consider it.

"It'll only take ten minutes, at most," Tommie had pleaded. "You can wear the same clothes you use in the 'Back to the Farm' number. Just wipe off the grease paint and glue a little bunch of whiskers on your chin—it's the well-known lead-pipe cinch for a man of your ability, Bert."

Still, Bert hesitated.

"I don't know another man in the profession who could get away with a stunt like this—but you can," Tommie assured him, consciously appealing to the man's professional pride. "It takes art, but—"

"You're on," the comedian decided.

When Tommie rejoined the new friends he found that Kittie, somehow, seemed to have lost something of her effervescence.

"The little lady's sure fast on her feet," he told Sprogget and Maud. "Out in Oklahoma she'll be a riot."

The compliment had no sweetness for Kittie. She wasn't eating her food and her glance was roaming furtively around the cafe. When she looked at the smiling, confident Sprogget, her conscience stabbed her, and she glanced away quickly.

"I was wonderin', Miles," she said, at length—deliberately with a note of regret in her voice. "I was wonderin' if you could forgive a girl if she had a secret in her past. I don't mean that if she was a bad girl—I mean that if she had been in trouble, or anything like that?"

"Listen, little girl," he smiled. "I'm not much of a judge of human nature, but I'm sure of one thing. There's nothing very bad about you."

"You don't know nothin' about my past—it's the future I'm lookin' to."

"Excuse me," Kittie requested, and, ignoring the other pair she leaned over and whispered in Tommie's ear—"What did I tell you? He's a sticker. Think he's goin' to flop?"

Tommie, behind his hand, whispered back.

"Play him easy. Wait till he hears something real and then watch him cave."

Sprogget smiled at Maud without a trace of perturbation. He had her suffering mentally. His tenacious adherence to the marriage idea with the telephone operator haunted the Nebraska girl like an ice-cold wrath. She was angry with him for it, and terrorized by it—at the same time.

Bitter regrets for having allowed Kittie to assume the false identity assailed her. It was no good reproaching herself, yet her heart had gone out completely, in the miracle of quick grown love to the tall westerner. She wanted him, and the desire was so keen that it caused a physical pain in her breast.

It was maddening.

A stranger, wandering among the tables, caught her eye. She knew he was a stranger for there was about him not one thing that was befitting Swanheimer's—from his wrinkled suit of shoddy, too-tight clothes, to the celluloid collar and the straggly little tuft of whiskers on his chin.

Straight from the village store, he might have been. No effort of the imagination was required to see him whittling a long stick of pine with his feet in a coal hod, yarning with his cronies around the hot stove. The gentleman, by every earmark, looked like a citizen of Purdy Center, Iowa. Something in the inquiring expression on his face, the blinking of the eyes at strange surroundings, the timidity with which he moved and the slightly embarrassed smile on his lips—his ensemble got the character over so well that from every table he attracted attention.

The band broke loose with an unexpected flare and he started—almost jumped—as though someone had slapped him on the back.

From one table a shout of laughter defied restraint and rang out. The ruralite glanced at the table quickly, smiled sheepishly and looked in the other direction. It was plain that he was seeking a place to sit down. Strangely, no waiter took any notice of him.

Such was the art of Bert Bowles. Timidly the rustic pulled out a chair and sat down placing his hat, which had managed to escape the check boy, on the floor under the table. Not more than six feet separated him from Kittie.

Nervously twiddling his fingers below the level of the table, he eat silently for a time.

With a glance over his shoulder as if he were looking for a waiter, his eyes rested full on the face of Kittie Swasher. It may be said that Mr. Bowles gave Tommie full value for the $50 he had received, in advance. In pantomime alone he gave a performance that was impressive in its simulation of surprise. By some trick known to actors his eyes appeared to bulge. His jaws dropped; his mouth popped open and stayed that way. Surprise was written in a dozen longitudinal corrugations on his forehead. All in all, Mr. Bowles looked like a man who was seeing a ghost.

"Maud Smith!"

It was a squeak of recognition in which the emotions of disapproval and delight were blended with an artistry that exceeded even Tommie's fondest expectations.

"Well, I'll be derned—!" He came over, seized Kittie's unresponsive hand and began pumping it as though it were a handle. "The same pretty little thing you always was back in Nebrasky. Gosh, Maudie, it don"t seem possible—you look as sweet and innercent as you did 'fore you run off with that gambler and got into all that trouble up in Omaha."

It was a disclosure calculated to ruin any respectable girl.

(Concluded in tomorrow's Times.)

[Copyright, 1922, Thompson Feature Service.]

A Remedy for Piles.

PAZO OINTMENT is a guaranteed remedy for Itching, Blind, Bleeding or Protruding Piles. Instantly relieves Itching Piles. 60c.

Rubber Sac Pens—
Read it and Weep!

YOUR doom is sealed, even if your seams are not. Writers everywhere have learned that the marvelous Dunn-Pen *has* no rubber sac to rot, crack, and leak—and are discarding *you* as a plain, old-fashioned nuisance!

The Dunn-Pen holds *several times as much* ink as any rubber sac self-filler of the same size.

It has no seams to leak—no springs to break.

It never clogs, floods, sputters nor stutters.

The Little Red Pump-Handle fills and cleans it.

It has only four major parts.

It's a regular camel for ink!

Get your Dunn-Pen from your dealer today, $2.75 and up. There is a Dunn-Pen point to suit every writing hand.

Branch Office
DUNN-PEN CO., 811 Phelan Bldg.,
San Francisco, Cal.

The marvelous
DUNN-PEN
The Fountain Pen with the Little Red Pump Handle

A Diamond Cravat Pin
Reduced from $1000 to
$600

A gentleman's scarf pin of unusual character—suggesting the days of our forefathers. It is entirely of platinum, with pin joint and safety catch. It is set with one large nauvette shape diamond and 18 smaller diamonds.

Reduced from $1000 to $600

Jeagans & Co
"Jewelers for Discerning"
219 West Fifth Street
ALEXANDRIA HOTEL BUILDING

Announcing the opening

—of Our Enlarged Carpet, Rug and Drapery Departments And Opening of the Spring Rug Season

The enlarged department now comprises the entire third floor—devoted exclusively to the display of floor coverings and draperies.

This expansion and our improved facilities enable us to offer a better service than ever before.

In introducing the enlarged quarters and Spring Rug season, we have purchased tremendous stocks which are arriving daily and are offering many splendid values in Royal Turkish Oriental Rugs and other makes as listed here.

Genuine Wilton Rugs, 9x12, $70 to $120.
8.3x10.6, $65 to $109.

These may also be had in all sizes from 22x36-inch at $8 to 11.3x15 at $206.00.

They may be had in the new soft pastel shades; rose, mulberry, blues, taupe. In Oriental Persian designs—many have plain centers.

Royal Turkish seamless Chenille rugs, reproducing fine old Oriental colorings and designs; deep, rich, soft pile of velvety texture; up to 9 ft. wide, and any desired length.

The 9x12 size $150.00

Fine heavy wool 3-ply Scotch Art Rugs for bedrooms, 9x12 at $59.50.

Come in all sizes from a 3x6 ft. at $10.50 and on up. Colors are gray, rose, lavender, etc., and combinations.

Big new stock of rag rugs suitable for bathrooms and bedroms, including Hit and Miss rag rugs. All colors, sizes and prices.

Wool Fiber Rugs, 9x12 ..... $17.75 and $26.50
All Fiber, 9x12 ..... $17.75

All sizes and colors, plain centers and figured borders.
Plain taupe velvet carpet, sewed, laid and lined, $1.75 a yd.
Plain taupe wool velvet, sewed, laid and lined, $2.95 a yd.
Straight lined inlaid linoleums, blue and white tile, green and white tile, $1.50 a yard, laid.

Many new drapery fabric: Scranton, Quaker Lace Nets, Kapok and the famous fabrics from the Orinoka Mills.

"The Home of Nationally Advertised Goods."

Birch-Smith Furniture Co.
737-41 South Hill Street

Also Fireproof Storage—Private Locked Rooms
Phone 602-04 or Bdwy. 138 for rates.

ENDS LIFE BECAUSE OF TALK.

Frail Bride Kills Self Fearing Old Suitor Had Cast Shadow on Name.

Her happiness shattered because a former suitor had "talked about" her, Mrs. Eva Esser, 24, a frail, golden-haired bride, wrote a note of farewell to her sailor husband, and ended her life with an automatic revolver, yesterday.

Mrs. Esser was found by her husband lying on a couch in her apartment at 202 North Grand avenue, with a bullet through her right temple. Her husband is Hellmuth E. Esser, attached to the Submarine Base at Los Angeles Harbor.

Other dwellers in the apartment-house were attracted by hearing the husband pounding at the door and calling to his wife to let him in. The landlady opened the door with a pass-key and the body was found.

This letter on a table told the story:

"Dearest Billy, please forgive me for leaving you this way, but there is no other way for me. Just found out that 'F. H.' has told the details of the affair down at work and everyone is familiar with the facts, so there is nothing in life for me except you—and it would make it hard for you.

"You have been a wonderful husband and I love you truly. Please do not go back in the Navy for my sake. I have forgiven you for your little spell of temper and I know you couldn't help it. I am sorry for my mother and Bud (father,) but time will make things easier for all of you. Wish I could kiss you and say good-by.

"YOUR LOVING WIFE."

"I have nothing left to live for now," the grief-stricken husband said. "I knew all about the trouble and held nothing against her. But that fellow will answer to me. I only wish she had waited until I came. This would not have happened. We had been married less than a year."

Plan Favored for Coast to Save Daylight

Daylight saving for Los Angeles is favored by the directors of the Los Angeles Chamber of Commerce, provided the entire Pacific Coast will enter into the agreement, according to action taken yesterday at the regular meeting.

The San Francisco Chamber of Commerce has gone on record similarly and it is believed the other leading cities will follow.

The chamber's directors expressed the belief that the plan is not feasible for a single city.

SHOW INSTITUTE OF TECHNOLOGY TODAY.

The California Institute of Technology, Pasadena, will hold an exhibit of buildings and equipment today and tomorrow for the purpose of demonstrating the work being done by the engineering and scientific students. Relatives of students, prospective students from the preparatory schools, and others interested in the work, are invited. Students at the institute have been making addresses before high schools, urging an inspection of the institute, recently much enlarged.

The exhibit will be from 1 to 5 p.m., and from 7 to 10:30 p.m., today, and from 9 a.m. to 2 p.m. tomorrow. The women of the faculty will serve tea today from 2 to 4:30 p.m., and the band will play this afternoon and evening and tomorrow afternoon, when at 2:30 the institute baseball game will be played.

Dr. Robert A. Millikan, a foremost physicist of the country, and director of the Norman Bridge Laboratory of Physics, the recently completed unit on the campus, will give two letures, one at 4:30 p.m. today, on the facilities of the laboratory, and the other at 8:15 p.m., on the institute as a whole. The alumni dinner will be held at 6:30 p.m., today.

NOTICE TO NEW YORKERS.

Saturday, April 1, delightful day's outing, Chicken dinner from. Plan 1665 for reservations.

POLICE OFFICER HURT IN CRASH.

Acting Lieut. Tyler Feared Fatally Injured.

Run Down by Automobile at Street Crossing.

Veteran of Department in Length of Service.

Acting Lieut. J. W. Tyler of the University police division may die and two other members of the police department suffered severe injuries as the result of automobile accidents yesterday.

The two others injured were Detective Sergts. Edward King, detailed to the District Attorney's office, and George T. Jeffers, secretary to the Chief of Police.

Acting Lieut. Tyler was struck by an automobile driven by P. J. Schein; 2442 West Forty-third street, at Washington and Trinity street. He was crossing the street, according to witnesses, and in avoiding a crash with a truck coming from the opposite direction. Mr. Schein is asserted to have driven into him. The officer suffered concussion of the brain and a possible skull fracture, according to physicians at the Angelus Hospital who attended him. He was still unconscious several hours after the accident.

In point of service Mr. Tyler is the veteran of the department, having served thirty years. He was appointed on Jan. 1, 1893. He is 60 years of age, and recently was married.

Sergt. King and Secretary Jeffers were riding in a machine driven by Sergt. McPhillips. In negotiating a hill between Fourth and Fifth streets on Grand avenue, the car went out of control and slid down hill, crashing into a building. Sergt. King suffered two broken ribs and possible internal injuries. Mr. Jeffers escaped with injuries to his arm, while Sergt. McPhillips was unhurt. The two injured men were attended at the Receiving Hospital.

Husband Dies, Wife Stricken, at Same Time.

E. L. Jenks, 75 years old, dropped dead of heart disease yesterday and at the same moment his wife, also elderly, suffered a paralytic stroke that rendered her unconscious at their home, 6117 Piedmont street. They were discovered by C. F. Innes, 801 Milwaukee street, an old friend, who came to pay a call. They were stricken while in the same room.

The case at first puzzled the authorities, who thought the death of the husband and the condition of the wife might have been due to poisoning, and Capt. McClary of the Lincoln Heights Police Division had begun an inquiry. But an autopsy made by Coroner Wagner showed the death was due to a disorder of the heart and Dr. John Lawrence Smith, attending Mrs. Jenks, diagnosed her disorder as paralysis.

SUSPECT IS ARRESTED.

[BY A. P. NIGHT WIRE.]

MODESTO, March 30.—Clyde Rowland was arrested today on information that he was indicted recently by the Federal grand jury in Oklahoma City on a charge of perjury. He was turned over to a deputy United States marshal.

Supreme in taste flavor & aroma
Caswell's
NATIONAL CREST
Coffee
1,800,000 cups were served at the PANAMA-PACIFIC International EXPOSITION

C. B. Q.
Stops any cold in 24 hours
HILL'S CASCARA QUININE
ONLY the signal of danger ahead. Don't play with a Cold—cure it immediately with Hill's C. B. Q. Tablets.
At the first sign of infection, take Hill's—best by test, the standard remedy the world over for Colds, Coughs, Headaches, and La Grippe.
Hill's C. B. Q. acts at once. Disintegrates and starts work in ten seconds, giving quick relief and curing the Cold.
Demand red box bearing Mr. Hill's portrait and signature.
At All Druggists—30 Cents
W. H. HILL COMPANY, DETROIT

YALE ENTERTAINS BY RADIO PHONE

Passengers Hear Concerts, Speeches and Stock Quotations.

For the first time in the history of radio telephony passengers on a vessel at sea yesterday heard an entertainment from shore. Officials of the Los Angeles Steamship Company last evening received this "wireless message from L. J. Coughlin, purser of the steamship Yale, en route from San Francisco for Los Angeles Harbor.

"Magnavox working perfectly. Passengers displaying deep interest in the entertainment provided."

Passengers in the salon of the Yale without use of ear-receivers heard music, speeches and stock quotations broadcast from San Francisco.

San Fernando Fiesta Progam Being Prepared

The general executive committee of the San Fernando Mission Park Fiesta met last night at the City Council chambers and further developed the program to be given June 9, 10 and 11 in benefit of a fund to restore the old mission. Many civic and social organizations are aiding actively in the work, and it is probable that the fiesta will become an annual event.

John Steven McGroarty, author of the "Mission Play," and California historian and author, had a long conference Wednesday with the executive committee. While details of the program were not announced, it was said that the fiesta will be a realistic portrayal of pioneer life.

The mission investigating committee reports that "recent rains have done considerable damage to the San Fernando Mission and unless immediate steps are taken to safeguard this queen of landmarks a chapter of shame will be writen on our generation that posterity will never forgive."

Chamber Urges Hospital for Veterans Here

In view of the fact that most of the veterans needing medical attention in the West have come to Southern California for the beneficent influence of the climatic conditions here, the Los Angeles Chamber of Commerce yesterday wired Congressmen Osborne and Lineberger and Col. Forbes of the Veterans' Bureau, urging that the proposed tubercular hospital for California be established in this section.

A bill is now before the House, authorizing an appropriation of $17,000,000 for hospital purposes. It is rumored that the Veterans' Bureau has in mind a hospital for tubercular patients in California and it is understood that one Southern California town already has offered a site. Previous investigations have indicated that this section had many advantages over any other for a veterans' hospital.

Wife Left, Then Sent for Trunk, Husband States

While they were living in Seattle, Mrs. Nina Beckwith went to visit her sister in Vancouver, B. C., and sent for her trunk. Her husband, William J. Beckwith, was granted a divorce yesterday. He offered in evidence a letter from his wife which was blunt and emphatic. She wrote him she would not live with him if he were the last man on earth.

"I hope I never see you again or hear from you. This is final and you can do what you jolly well please about it. Any time you want to serve divorce papers on me, the address is just the same."

Mr. Beckwith told Judge Summerfield his wife did not want to be married. She liked the single life.

ASKS SEARCH RENEWED

Mother Fears Girl Has Met With Foul Play.

Worried over the disappearance of Miss Marcia Garcia, who dropped from sight Dec. 26, 1921, her mother yesterday appealed to Detective Sergeants Lloyd and Hamilton to renew the search for her.

The missing girl, who was also known as Leona Rubideaux, and Leona Taylor, had been living in an apartment at 825 Crocker street. She left behind all of her personal belongings and furniture, police were told. Relatives fear that she has been abducted or has met with foul play. Investigation at the time her disappearance resulted in no trace of her.

TO EXAMINE HEALERS.

State Board to Close Test for Drugless Tests.

This is the last day for the filing of applications by chiropractors, naprapaths, sanipractors and other drugless practitioners for the forthcoming examination to obtain a license to practice the healing art in the State of California. The examination will be at 845 South Figueroa street, April 11 to 13. The opportunity for examination will again be offered in San Francisco, June 27 to 29.

End-of-the-Month Sales

All purchases by charge customers on and after March 25 on April bill.

Store Open All Day Saturday

Coulter's

Seventh

Coulter's Most Important Sale of Spring

A PRE-EASTER event that is incomparably important to every woman who gives a thought to style; concerning, as it does, every garment in stock regularly marked fifty dollars or more—all fresh, new Spring merchandise, from noted manufacturers.

Unusual Pre-Easter Values in FURS

A clearance of winter furs. Attractively-priced spring furs.

All selected skins, modishly fashioned into stoles, chokers and garments.

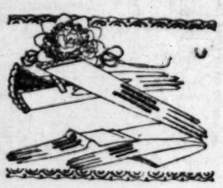

Long Gloves for Opera

WHITE 12-button glace and slipon styles; white and champagne cape gloves; same style in natural chamois; choice $3.65

16-button length in white glace, fancy embroidery in self or contrast; special at..$3.85

Novelty gloves in chamoi-suede slipon; white, brown, mode, beaver $1.25

(Main Floor)

36 Coral Necklaces, ea. $12.95

GRADUATED strands; solid gold clasps; 24-inch white and pink coral necklaces, imported for a special sale on Friday at..$12.95

(Main Floor)

1000 Yards of Fine Chiffon Taffetas in the Month-End Sale at, Yard..... $1.50

ONE of the most important silk offerings of the year, this—of 35-inch fine chiffon taffetas in black, dark and light colors of the choicest shades.

400 Yards of Sports Satins at, Yard.... $2.25

40 inches wide; in white and sports shades; specially priced.

200 Yards of Lingerie Silk, Yard.. $1.25

Filmette lingerie silk, in flesh, orchid, white and pink.

500 Yards of Novelty Sports Silks $3.95

Plaids and stripes all on white.

1000 Yards of Radium Taffetas ... $2.75

In nearly every asked-for color; light and dark.

(Second Floor)

Gowns for Street, Sports, Evening and Opera Wear

SMARTEST models produced by famous designers this season; many handsomely beaded, others embroidered; some showing the new long drapes and uneven panels; size 16 to 46½; in Crepe Romaine, Reveira, Crepe de Chine, Canton Crepe, Georgettes, Crepe Chiffon, Printed Crepes de Chine, Taffetas, Satins, Tricotines, Poiret Twills; in jade, orchid, rose, henna, salmon, white, tan, beige, brown, taupe, black, navy.

(Third Floor)

A Pre-Easter Sale of Shirts, $2.15

SHIRTS selected from regularly-bought stock; of woven madras, well-tailored; excellent patterns; and white oxfords with, and without collars; unequalled values up to $3—all bearing Coulter's label; choice.....$2.15

Percale Shirts
In neat patterns; cut to fit and well-made; reduced from $2 to..$1.50

Percale Pajamas
Light weight; frog-trimmed; neat stripes and plain colors; regularly $2.25, for $1.95

Muslin Nightshirts
Fruit of the Loom; known as the best; sizes 15 to 19; special..$1.50

Handkerchiefs
Men's full-size pure linen handkerchiefs, 25c; 6 for $1.40

Nightshirts
Light weight muslin; very special 95c

Union Suits
In light weight cotton; short sleeves, ankle or ¾ length; for spring and summer wear $1.25

Hosiery—fine lisle, in Cooper make; black, tan, brown, gray, blue and white; regularly 35c; special.....29c; three for 80c

(Main Floor)

Semi-Annual Sale of Notions Ends Saturday Night

REAL human cap-shape Hair Nets—all colors except white or gray.....Dozen 50c

(Limit of three dozen to a customer)

5 to 10 Inch Ribbons Reduced 1/3

Plain satins, taffetas, Jacquards, Dresdens, Roman stripes and bayadere ribbons—all from regular stocks; for bags, sashes, girdles, hair-bows, trimmings, etc.

At 29c a Yard—good 50c moire ribbons; 5¼ inches wide; in a dozen or more of the best staple shades; reduced for today only.

(Main Floor)

Month-End Specials in Dress Cottons

Zephyr Ginghams
32 inches wide, in new checks, plaids and plain colors:
50c ginghams, yard.....39c
75c ginghams, yard.....69c
$1 ginghams, yard.....85c

Ratine Suitings
38 inches wide; in all-white and plain colors; regularly $1.25, yard, 95c.

French Ratines
38 inches wide; in novelty stripes; regularly $2.50, yard $1.50

Colored Dress Linens
36 inches wide; all pure linen, and in all colors; reg. $1.25, yard, $1.00

Percales
36 inches wide; superior quality in new checks, figures and stripes, special, yard.....25c

Japanese Crepes
Genuine importations in Spring shades and in plain white; special, yard.....39c

Dotted Swiss
Imported goods; 31 inches wide; hand-tied dots in recent colors; regularly $2, yard.....$1.50

Zephyr Tissues
Silk mixtures; 32 inches wide, in checks, plaids and stripes; special, per yard 69c
36-inch tissues, yard.....75c

(Second Floor)

Coulter Dry Goods Co.
FOUNDED — 1878
Seventh at Olive

Store Open All Day Saturday

Pre-Easter Special Sales

All purchases by charge customers on and after March 25 on April bill.

of New ring Apparel and High-Class Millinery

All Garments $50 or More—
All Model Hats $35 or More—
Reduced 25%

For Friday and Saturday
REMEMBER any unsold garments returned to original [illegible]

Spring Suits

Poiret Twill	Tan
Tricotine	Gray
Tweed	Navy
Piquette	Black
Piquetine	Stripes and Checks

A wealth of styles; and sizes to 46½.

a Wear

ced by famous designers, handsomely beaded, showing the new long sizes 16 to 46½; in pe de Chine, Canton iffon, Printed Crepes cotines, Poiret Twills; salmon, white, tan, avy.

tions

pt white or ..Dozen 50c

ced
l bay-
hair-
in a
1/3

tons

r quality
d stripes,
.....25c

n Spring
; special,
.....39c

wide, in
special,
.....69c
.....75c

Veiling
A PRE-EASTER tance; ... taupe, purple ...
Collars
Buster Brown ... linen, and ... for misses or ... duced from 75c ...

Guimpes and ...
Real lace and ... broidery trimmed ...

Yard
ce of impor- navy, brown,

Wool Scarfs
dozen only, re- $4.95
Marabou Capes
natural, seal special ...$13.50
Neckwear
linen, ratine, guimpes, vestees, and cuffs; spe- $4.95

RE TS
COULTER'S Month-End
and s lines of merch regular stocks— AT F

Coulter Dry Goods Co.
FOUNDED — 1878
Seventh at Olive

Store Open All Day Saturday

Spring Suits

Poiret Twill	Tan
Tricotine	Gray
Tweed	Navy
Piquette	Black
Piquetine	Stripes and Checks

A wealth of styles; and sizes to 46½.

Coats, Capes, Wraps

Marvella	Shawsheen	Fallow
Gerona	Valkara	Dahlia
Orlando	Roshanara	Cobweb
Veldyne	Tweeds	Carmel
Novelties	Javenese	Dolphin
Twillcords	Smoke	Navy
	Green	Brown

Month-End Specials in Needed Miscellaneous Toilet Goods

Toilet and Bath **Soaps**..4 for 25c

Peet's Creme Oil, Cocoa Almond and Bath Tablets.

25c **Imported Soaps, three cakes for**.....63c

15c can **Elite Talcum Powder,** .....2 for 15c

25c **Tooth Brushes, 20c, three for** 50c

$1 box Norma Talmadge **Face Powder**.....50c

50c **Nail Brushes**.....40c

$1 **Ivory Combs**.....75c

White **Ivory Clocks**.....½

$2 guaranteed **Hair Brushes $1.45**

(Main Floor)

50 Finished Art Needlework Models Reduced 25%

SUCH desirable articles as sweaters, centers, scarfs, pillows, spreads and luncheon sets—discontinued finished models of stamped goods that have all been sold.....**Reduced 25%**

100 Hanks Knitting Yarn
Medium light gray, for socks and sweaters; extra special 75c value; 4½-oz. skeins; Friday only.....45c

Yarn Hats, Yarn Flowers
Discontinued models on sale for a Month-End special offering at just.....Half

(Fourth Floor)

Corsets Worth to $7.50 for $3.95

EXCEPTIONAL Month-End specials in good corsets—broken lines of sizes —otherwise they would not be at all reduced. A great many good different models in the lot.

Brassieres, $1.50

Of heavy satin, bandeaux style; with 4-inch heavy lace at top; washable ribbon straps.

Or a jersey silk back-fastening brassiere; for misses or small women. Other models at.....75c and $1.19

(Third Floor)

EVERY one the creation of some well-known designer of high-class millinery; every one an individual model; a very few are illustrated and described herewith, out of scores equally as attractive, all at the sale prices:

A Few of the Hats to Be Sold

Dozens of Others Just as Smart

Picture Hat
A large model of black silk lace; narrow front and back with wide elongated sides; crushable crown and trimmed with hidden roses of bonfire hue under deep flounce of lace.

A Sports Model
Of orchid tagal faced with French blue tagal straw; trimmed with wreath of hand-made French crepe hollyhocks in orchid and periwinkle tones intermingled with leaves of French blue tagal.

A Turban
Snug-fitting, of burnt peacock with soft Milan crown.

A Poke Bonnet
Of fine black hair braid, with roll brim of black taffeta, trimmed with black cherries and tiny French roses and berries in pastel shadings; long streamers in cire moire ribbon.

(Third Floor)

A Black Hat
For afternoon wear, of candy cloth, faced with faille silk in mimosa shade; trimmed with two large roses of similar hue, and hand-made leaves and stems.

A Small Model
To be worn off the face, in black straw cloth, is hand-embroidered in white Angora wool and tiny silk braiding; finished with ivory bead ornaments.

200 Yards of Good Navy Blue Serge in the Month-End Sale at, Yard $1.40

A STAPLE navy serge that very seldom is sold even a little bit under value; this is of superior quality, and 54 inches wide.

French Serge
54-inch, in good colors; special $1.95

Crepe Eponge
42-inch, in good shades; special $1.25

Crepe Tussah
42-inch, in black and colors $1.95

Cream Serge
All-wool; 44-inch; special, yard $1.35

200 Yards of All-Wool Bengaline, Yard $1.95

A FULL 50-inch material that every woman knows for appearance and quality; black and colors; specially priced for the Month-End

(Second Floor)

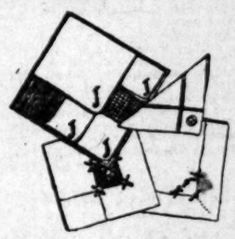

Handkerchief Specials

12 1-2c; 6 for 75c
Sheer white with plain narrow colored borders in green, blue, purple, rose, tan; initial handkerchiefs in white or colored letters.

19c; 6 for $1.00
Colored novelties in solid colors; gingham handkerchiefs, plain ones with hand-drawn hems; men's taped borders in colors.

25c; 6 for $1.35
Fancy embroidered corners in colors or white; plain linen in white and some colors.

(Main Floor)

Month-End Sale of Household Linens

Mercerized Damask
New and pretty patterns; 64 inches wide; an 80c quality, yard....59c

Bedspreads
Heavy quality crochet spreads; large size (72x84,) regularly $2.85; for $2.10

Bath Towels
20x42; full bleach Turkish towels; regularly 50c 39c

Tablecloths
A few only of these; for breakfast or kitchen use; 64x72; $2.00 values $1.50

Heavy quality mercerized round designs; 70x70; reg. $2.50....$1.95

Towels
Red borders, size 18x36; of fine quality huck; regularly 20c, each..15c

Month-End Specials in Good Bedding

Pillows
Filled with white goose feathers; reduced from $8 to $6.75

Of extra down; linen ticks; reduced from $8.50 to $6.75

Blankets
All-wool plaid blankets reduced from $10 to $8.25

Mattresses
Drowsyland, 45-lb., roll edge, Neverstretch, best tick; was $25.75, for $19.25

Motor Robes
All-wool; reduced from $12.50 to $8.25

Comforts
Cotton filled; nicely made; reduced from $3.50 to $2.95

Furniture
A five-piece set in ivory or gray; bed, dresser, dressing table, chiffonbe and bench; reduced from $157.75 to $117.85

(Second Floor)

CHINESE TRADE ACT APPROVED.

Conferees in House and Senate Agree.

Measure Waives Taxes on Orient Business.

Americans to Benefit by Constructive Law.

A telegram received yesterday by the Chamber of Commerce from the Washington Bureau of the chamber, states that the conferees of the House and Senate have agreed on the China Trade Act substantially as it was originally passed in the House. This provides that all Federal taxes of companies doing business in China are waived; that these companies will operate under charters issued by the District of Columbia and under the general supervision of the Secretary of Commerce and that American companies will be placed on the same footing as other foreign trading corporations in China.

It is expected that the bill will become a law by April 15.

ENDS LONG STRUGGLE.

This indicates the successful end of a long struggle on the part of American business men operating in China to overcome handicaps imposed upon them by the existing Federal laws. The Los Angeles Chamber was one of the first commercial organizations to back the American business men in China in their fight to be placed on equality with other foreign companies doing business in the celestial empire.

Under the existing laws the American corporations were unable to obtain Federal charters as were German, French or English corporations from their own countries and as a result, the Americans had difficulty in obtaining the confidence of the Chinese, with whom they did business. The companies were incorporated under the State laws of which the Chinese knew nothing.

Another handicap imposed was the enforced payment of income tax on business done in China. This had to be paid in addition to the taxes in the city in which they were doing business. Competing companies were exempt from these taxes so the Americans were placed at disadvantage.

TO OPEN TRADE.

One of the most important results of the new China Trade Act will be to pave a way for the entrance of Chinese capital into American enterprises in China. Under the old law the Chinese were loath to go into American business firms for two reasons: One was because the American firms did not have Federal charters and the other was because they were forced to pay taxes to the American government when their capital was invested in their own country. It is believed that the removal of these restrictions will mean that a large volume of Chinese capital will be available for the development of American business in China, as the Chinese prefer Americans to all other nationalities in their business alliances.

Carl Seitz, an American business man of Shanghai came to this country to enlist the business men in the China Trade Act. He appeared before the Foreign Trade Committee of the Los Angeles chamber and in his remarks pointed out the beneficial effect on the entire coast of the passage of such an act. He declared that it meant a large increase in American business with China and that it would inspire further confidence on the part of Chinese in the Americans as foreign traders.

Telegraphic news from Washington that the new law now is practically assured caused general gratification in export and import circles and among officials of the Chamber of Commerce who had been active in pressing the bill.

VETERANS ARE GIVEN FUND FOR CONVENTION

NEARLY SIX THOUSAND DOLLARS SUBSCRIBED ROOSEVELT CAMP IS TOLD.

P. F. Roller, finance committee chairman of the national convention committee of the United Spanish War Veterans, informed Roosevelt camp Wednesday night that since the 1st inst. Almost $6000 had been subscribed toward the $30,000 fund required for expenses of the national encampment here in August. Mr. Roller was awarded a life membership in the camp in appreciation of his services on the committee. He also announced the return of $1000 cash bond Roosevelt Camp presented the last annual encampment at Minneapolis as a guarantee for the expenses of the Los Angeles convention. R. Morgan Galbreath, State department commander, praised the camp for its success in adding members. He revealed the fact that within the last twelve months Roosevelt Camp had added 500 names to its roster. A year ago the membership was 400.

Crushed Under Auto Toppling at Sharp Turn.

Crushed beneath the wreckage of his automobile, Joseph Lombardo, 515 Solano avenue, received injuries late yesterday afternoon that may cause his death.

Mr. Lombardo attempted to make a sharp turn in the 2800 block on Brooklyn avenue, it was said, and the car turned over. Passers-by extricated him from the machine. At the Receiving Hospital where he was taken surgeons said he received a basal skull fracture and possible internal injuries.

FRIENDS ARE INVITED.

Funeral services for Octavius Morgan, Los Angeles architect, who died at his home, 819 South Westlake avenue, Wednesday, will be conducted by Bishop Johnson of the Diocese of Los Angeles at the residence at 10:15 a.m. today. Services at the Inglewood cemetery will be private.

FLASH NEW BOY'S DISPLACEMENT.

Radio Operators Send News of Birth to Fleet on Coast.

Chalk up one more credit mark for the Navy radio as a disseminator of news.

"Born to Gunner and Mrs. H. H. Blevins, one boy, displacement, seven pounds."

That was the message that the radio station at the Submarine Base at Los Angeles Harbor broadcast to Navy ships up and down the Coast and at anchor in the harbor yesterday.

Gunner Blevins is chief radio officer of submarne divisions six and seven at the Base. The new member of the local Navy colony arrived at Seaside Hospital, Long Beach.

Volunteers' Leader's Son Mentally Ill.

Charles B. Booth, son of Mrs. Maud Ballington Booth who is the head of the Volunteers of America, was found mentally ill, bordering on insanity, yesterday by the lunacy commission and paroled to Mrs. Gean G. McCracken, psychopathic parole officer, in order that he might be placed in a private institution.

Mr. Booth is 24 years old and has been suffering from delusions, according to the information on which Rev. E. P. Ryland, local president of The Volunteers of America, acted in becoming the complaining witness. Mr. Booth's mental illness had been a source of distress to his mother, it is declared by her friends, and the action before the lunacy commission was taken in order that Mr. Booth might be placed under care of specialists.

He was brought to the psycopathic ward of the County Hospital more than a week ago from Santa Barbara, but he has lived in and near Los Angeles for several years. Until his present illness, Mr. Booth has been a man of remarkably keen mentality, according to his friends.

LIGHTS FOR BEAUTY

Grauman Plans New Effect for Use at Theater.

Sid Grauman completed plans last night for a series of electrical lighting effects especially for use in the prologue in which he will feature the winner of The Times Beauty Quest in conjunction with the exhibition of the Paramount comedy production, "Is Matrimony a Failure?" at the Grauman Million Dollar Theater next week.

These effects will be arranged to suit atmospherically the type of beauty of the quest winner.

LABORER INJURED.

Joe Vidsak, a laborer, was seriously injured yesterday when several tons of earth caved in at the west end of the Second Street tunnel and partially buried him. He was rescued and taken to the Receiving Hospital where surgeons said he received a broken back and internal injuries. He was sent to the Golden State Hospital.

TRY SULPHUR ON AN ECZEMA SKIN

Costs Little and Overcomes Trouble Almost Over Night.

Any breaking out of the skin, even fiery, itching eczema, can be quickly overcome by applying Mentho-Sulphur declares a noted skin specialist. Because of its germ destroying properties, this sulphur preparation instantly brings ease from skin irritation, soothes and heals the eczema right up and leaves the skin clear and smooth.

It seldom fails to relieve the torment without delay. Sufferers from skin trouble should obtain from any good druggist and use it like cold cream.—[Advertisement.

Common Sense About Eczema and Eruptions!

Here's Something About S. S. S. That You'll Be Glad to Hear.

You might just as well know it right now,—the cause of skin eruptions pimples, blackheads, boils and so on is right in the blood. There is no getting away from it. Science has proved it. We prove it. You can prove it.

When the cause of skin troubles and eruptions is in the blood, it isn't common sense to simply treat the skin. A bottle of S. S. S. will prove to you what is happening in your blood. S.S.S. is a scientific blood cleanser,—it drives out the impurities which cause eczema, tetter, rash, pimples, boils, blackheads, blotches and other skin eruptions. When these impurities are driven out, you can't stop several very nice things from happening. Your lips turn naturally rosy. Your eyes sparkle, your complexion clears, it becomes beautiful. Your face looks like that of a prosperous, ruddy, well-fed, refined gentleman, or if you are a woman, your complexion becomes the real kind that the whole world so admires. S.S.S. is also a powerful body-builder, because it builds new and more blood-cells. That's why it fills out sunken cheeks, bony necks, thin limbs, helps regain lost flesh. It costs little to have this happen to you. S. S. S. is sold at all drug stores, in two sizes. The larger size is the more economical.

Let S. S. S. Give You An Angelic Blood

Activities and Plans of Women in Many Spheres.

RESPONSIBILITY OF CLUBS TOLD.

District Federation Takes Up Symposium.

Women Discuss What May be Accomplished.

Lone Man Appears to Speak for "Club Husbands."

BY MYRA NYE.

A symposium entitled "Our Combined Responsibility" was the outstanding feature yesterday at the convention of the Los Angeles District Federation of Women's Clubs in Santa Monica. Nine prominent organizations of women were represented by their presidents, all of whom are active in Los Angeles county in some phase of women's work.

A striking part of the symposium was the brief report of Miss Gonzales of Mexico City, a young Mexican woman and student who has come to California to "Learn and take back to Mexico from the women of this State, information as to how to bring about better government in Mexico and a cessation of fighting." In seeking advice and information she related much concerning her own countrywomen that was new to the delegates.

"President Obregon has accomplished much of peace," she said in distinct English, which she has learned in a few months. "During his presidency, the eight-hour law for women who work has been passed, and a maternity law for working mothers which provides a pension for them three months before the birth of their children and two months afterward. One hundred thousands women have organized in and around Mexico City in the feminist movement to work for their own political and economical freedom. They have among other accomplishments established a school to educate the Indians of the mountains, both men and women, in citizenship. It is this organized group of women I represent. They sent me here to ask your help and advice."

URGES VOTING.

Mrs. W. A. Fitzgerald for the State federation spoke on "Developing the Social Consciousness. "Indifference and apathy are the chief faults of clubwomen," she said. "I know a woman in this State who is called Lady Bountiful for her generous giving and her interest in little children. But when it came time to vote for school bonds in her community where was a badly constructed building dangerous as to fire, she refused to vote. This sin of omission I count as greater than any of commission. Be dynamic, not static, positive not negative and do your own thinking without taking the frayed ready-made thoughts of others."

Mrs. Pearl Lowery Winters, president of the colored Federation of Women's Clubs, reviewed the accomplishments of that organization, which included the Aged Woman's Home at Bakersfield; work for the post of colored soldiers of the American Legion; the maintenance of a Children's Day Nursery, one for friendless girls and another for delinquent girls in Los Angeles. She made a plea for women to be active in passing an anti-lynching law which is now before Congress.

Others who spoke were: Miss Bloy Galpin, representing the Business and Professional Women's Federation of Los Angeles county; Mrs. Cecil Frankel, California Federation of Music Clubs; Mrs. Arthur A. Heineman, League of Women Voters; Mrs. Frances Noel, Council of Trade Union Women of Southern California; Mrs. Charles Crail, Parent-Teacher Associations; Mrs. Julia D. Phelps, W.C.T.U., and Mrs. Herbert A. Cable of the Women's Athletic Club.

Henry M. Robinson, president of the First National and Los Angeles Trust and Savings Banks, who gave an address on "Industrial Conditions," said: "It is the public which is to blame for this deplorable condition. There are more mines open than are needed for production and cars are distributed to too many mines. The second reason for this crisis now, is the abuse by the railroads and other public utilities to whom by law is given a priority right to coal, the railways using one-third of all that is used in the United States. Yet they never lay in a supply ahead but always buy in the winter and take from the families who are literally freezing to death. If they would buy in orderly manner before winter sets in this critical situation would have been avoided."

FOLEY IS SPEAKER.

"How the Clubwomen appear to the Funmakers" was the subject of James W. Foley, who spoke at the annual press luncheon at the Hotel Miramar at noon, presided over by Mrs. Earl McClintock, district chairman of press and editor of the District Bulletin. He was the only male speaker among all the plea-makers of the convention. He spoke for club husbands.

"He's hard to get and hard to keep," said Mr. Foley. "He may be the flotsam and jetsam of humanity but he is worth saving. He may even be uplifted. Scales will fall from your eyes in profusion some day when you realize what a chance for uplift you have had in your husbands that you let pass. You know everything from Shakespeare to Shaw but you are wedded to crass unthinking men not worth talking to for they dont know Shaw from shawls nor Shakespeare from swords.

"But they have founded a club to make themselves worth talking to and they have neglected their orders as Sons of the Shooting Stars and Knights of the Perfumed Backs to federate themselves. Won't you help them?"

Last night in the Santa Monica Bay Woman's clubhouse under the direction of the district department of drama with Mrs. Raymond E. Chase chairman, three one-act plays were staged with clubwomen taking the women's roles.

THE LAST WORD.

BY ALMA WHITAKER

Adele Ritchie Post at the Ebell Club last Monday was a veritable rejuvenator. Her dignified and cultured audience shed their years and their austerity, and swayed with the rhythm of her near-jazz dancing and her frisky songs and toes were tripping discreetly beneath many a chair. After Norman Angell on constructive internationalism, Adele's "Pack me up in a bundle and take me home with you," and her "Dreams of You" with a jazzy obbligato, sung in a sweet piquant voice as she tripped blithely round the stage, were very frisky restoratives. The weight of the responsibility for world affairs became perceptibly lighter.

No wonder they passed a resolution on the Burson Hill, just like that, "puff"—one really can't allow business to intrude on these occasions. And anyway the dear board of directors had done the necessary thinking on the Burson issue, so why worry?

And I couldn't help wishing that the next time Adele is going to make a speech on anti-vivisection, as she did in Pasadena recently, she would sing it—with a jazz obbligato.

Incidentally, it suits Ebell to be frivolous once in a while. Perhaps that is why the men usually inject a little vaudeville into their stodgy conventions—all work and no play makes Jack a dull boy.

• • •

Mayor Cryer declares that "It was to be expected that the most practical and splendid idea for the relief of unemployment should have its origin in the brain of one of our California women."

Gallant fellow. All the same women are a bit stuck up about it. We are not quite used to these natural phenomena yet.

• • •

I see a downtown store has stationed a Herculean Roman soldier at its portal to attract the women to a special sale of gowns.

The fellow wears a full and frisky white petticoat well above his knees, a red chemisette, a brass helmet with a red feather, laced sandals and copious make-up.

When the men do go in for skirts—and it is the fine manly warriors who do it—vide the Scotch Highlanders and the Caledonian regiments in the British colonies—they always wear 'em short and nifty, decidedly fancy as to colors, and knees well in evidence.

But I don't believe the pastors have ever preached any moral reform sermons on the subject. Their righteousness remains unimpaired.

• • •

Apropos of the modern flapper, she is probably just as safe as the old-style. If Marguerite had been endowed with a little modern perspicacity, "Faust" might have been a very different story. And Juliet would have given the Montagnes and the Capulets a very different denouement. Look what happened to the unsophisticated Miller's daughter. And to Olivia in the "Vicar of Wakefield." Our modern flappers do quite as well as that.

• • •

A Swiss butler is being arraigned as insane because he had a love affair with a millionaire's daughter. Another butler is in the same pickle in Pasadena for the same reason. Probably the McCormick Swiss groom is tainted too.

Pretty rough on these young millionairesses.

But when housemaids and chorus girls have love affairs with young millionaires, nobody thinks they are insane. If they marry them, however, they think the young millionaire is a bit insane. More injustice to women!

• • •

I know a woman who won a beauty contest fifteen years ago and she hasn't recovered yet. You can't talk to the lady for five minutes without the grim secret being divulged. She must be a gold mine to her photographer. When we women win beauty contests we ought not to take it so hard.

• • •

A man is suing his wife for divorce after twenty-six years of matrimony because "she flirts, goes on joyrides with other men, sits on the beach in the moonlight holding hands"—plural co-respondents.

Any woman who can do that after twenty-six years of matrimony ought to be allowed to get away with it.

• • •

Wild excitement when they tried to enforce that law against women smoking in New York. Yesterday "Thou shalt not." Today, "I beg your pardon, my dears."

All the same, one Alderman McGinnis stands on record. "It is a fine law. It will stop the morals of our young men from being endangered by cigarette-smoking females. Our young men are being vamped by these smoking women. They desert their wives and babies, rob their employers, and even commit murder to get money to spend on these puffing women."

So, you see, the cigarette-smoking female is dangerously, diabolically attractive. Nonsmoking wives don't stand a chance against them. There seems to be a moral in this for us wives somewhere—a moral that costs only a quarter for twenty, "delicately flavored, mild, it satisfies."

• • •

Of course, there isn't any significance at all about the women's club federation holding their banquet at Sunset Inn. Don't be silly. We are just trying to emulate masculine perspicacity.

The Daily Fun Hour.

BY HONOR WALSH.

Hand Ball.

This game may be played singly or by teams. If played by teams, each player in turn tries to perform all the stunts described, each successful trick scoring one point for his team. He is followed by a player from the opposing team, and so on, alternates playing until all have finished, when the side with the top score wins.

Following are the hand ball plays: First. Throw the ball against the wall, let it bounce, and catch it; repeat three times. Second. Throw and clap hands three times before catching. Third. Throw three times with right hand; catch with same hand. Fourth. Throw three times with left hand; catch with same hand. Fifth. Throw with right hand; catch with right palm downward. Throw with left hand; catch with left palm downward. Sixth. Throw the ball, clap the hands in front and back, and catch the ball. Seventh. Throw, clap hands, touch the right knee, and catch. Eighth. Throw, clap the hands, touch the left knee and catch. Ninth. Throw the ball and twirl the hands around each other before catching. Tenth. Throw, clap hands and touch the right shoulder. Eleventh. Throw, clap hands and touch the left shoulder. Twelfth. Throw with the right hand and catch with the left three times. Thirteenth. Throw with the left hand, catch with the right three times. Fourteenth. Throw the ball, turn completely around and catch.

This is only one of the many ways of playing hand ball, a national game of Ireland.

(Copyright, 1922, by Public Ledger Co.)

SOCIETY.

BY VIRGINIA WOODS.

At Birthday Dinner.

Mr. and Mrs. William May Garland are entertaining a house party at Bolsa Chica Gun Club today, followed by a dinner this evening for a company of thirty. It is in celebration of Mr. Garland's birthday and is in keeping with a custom of many years.

Last Sunday they entertained at luncheon at the club in honor of Mr. and Mrs. John L. Severance of Cleveland who have taken a house in Oak Knoll for the winter. Mr. Severance is head of the Cleveland Symphony Orchestra and he and Mrs. Severance will be members of a party at the Los Angeles Symphony concert today and tomorrow evening.

Mrs. Connell Luncheon Hostess.

Mrs. Michael J. Connell is hostess at a smart luncheon at her home today before the Symphony concert where her guests will assemble later. She is having a company of eighteen.

Mrs. Schweppe Is Hostess.

Mrs. Richard Jewett Schweppe is to entertain at luncheon at the California Club today, her guests to attend the Symphony concert afterward. It is given in honor of Mrs. Charles Schweppe of Lake Forest, Ill. She is having a company of twenty.

Dr. and Mrs. McCoy Hosts.

Dr. and Mrs. John Rush McCoy are to entertain a group of fourteen at a dinner and dancing party at the Los Angeles Country Club tomorrow evening.

For Admiral and Mrs. Hutchison.

Rear-Admiral and Mrs. Hutchison are to be honor guests at a dinner-dance at which her cousin, Mrs. Robert Jay Kerr is to entertain tomorrow evening at the Los Angeles Country Club. There are to be twenty-four guests. Mrs. Kerr expects to entertain at a series of dinners.

Mr. and Mrs. Wright to Move.

Mr. and Mrs. Alfred Wright of South Harvard Boulevard have purchased a new home in South Pasadena where they expect to move in a month or so.

Hosts at Supper-Dance.

Mr. and Mrs. William J. Bettingen were hosts at a beautifully appointed supper-dance at their Oak Knoll home last evening when they entertained 100 guests. Their attractive young daughter, Miss Betty Bettingen is to be hostess this evening at a supper-dance for 150 of the sub-debutante set.

For Mrs. Osborne.

Mrs. R. D. Osborne of Orange, N. J., who is visiting her mother, Mrs. Albert Miller Stephens, is to be honor guest at a luncheon at which Mrs. Raymond Stephens is to entertain on Wednesday next at the Wilshire Country Club.

At Bridge-Supper.

In honor of Miss Anne Roberts of Spokane, Wash., fiancee of her son, Guy Wolverton, Mrs. W. B. Guyton of Romeo street, is entertaining this evening at a bridge party and buffet supper which will be served at midnight. Forty of the most intimate friends of the couple will attend including Mrs. W. B. Roberts, mother of the bride-elect. Their marriage will take place in Los Angeles the end of next month.

For Mrs. Morgan.

Mrs. Cosmo Morgan of San Francisco who is visiting her son and daughter-in-law Mr. and Mrs. Cosmo Morgan, Jr., was incentive for a delightful luncheon at which Mrs. Joseph Kithcart Clark entertained yesterday. Her guests were Mmes. I. N. Van Nuys, Charles C. Carpenter, E. P. Clark, R. LeRoy, J. Ross Clark, Stephen Hubbell, Clark Miller and Miss Mae Comstock.

Bride Is Guest.

Mrs. Carl H. Heintz (Eleanor Bohon) who has just returned from San Francisco is attractive incentive for a large bridge tea at which Mrs. Horace Major of Menlo Park is to entertain tomorrow afternoon. This evening Miss Iva Cogland is to give a small dinner-dance for the young couple at her home on West Seventeenth street. She will have twenty-four guests. On Tuesday Miss May Kincaid gave a luncheon in her honor, having a company of twelve girls.

Mrs. Wilson to Entertain.

Mrs. John W. Wilson is to entertain at luncheon tomorrow at the Los Angeles Country Club when she will have a company of twenty-six.

At Buffet Supper.

Mr. and Mrs. Walter Henry Rothwell of 333 Irving Boulevard are to entertain at a buffet supper party tomorrow evening following the Symphony concert at Philharmonic Auditorium. They are to have sixty guests.

Engagement Announced.

At a bridge tea Miss Mary Dorothy Oliver of this city announced her engagement to Charles Hartwell Smith of San Francisco. Miss Oliver is the daughter of Mr. and Mrs. Oswald Oliver of Virginia Road and is a graduate of Marlborough School. She has just returned after a year spent in Boston studying music. Mr. Smith is a graduate of Harvard University and comes from a prominent Boston family. The wedding is to take place in the fall.

Mrs. Wilcox Ill.

Friends of Mrs. Alfred H. Wilcox will be grieved to hear of her serious illness, though she is getting along fairly well. She was taken suddenly ill with appendicitis and underwent an operation at the Good Samaritan Hospital on Tuesday. She was very ill Wednesday but was a little better yesterday.

Home from Palm Springs.

Mr. and Mrs. Eugene O. McLaughlin, Miss Cecile McLaughlin and Miss Olga Simpson have returned from Palm Springs, where they went for a rest.

Mr. and Mrs. Willis D. Longyear and Miss Gwendolen Longyear are still there.

Fashions Forecast

by Annabel Worthington

MISSES' OR SMALL WOMEN'S DRESS.

For the young girl in her teens this frock would be most appropriate for Spring. The skirt of grey and orange plaid worsted with blouse of heavy grey chinchilla crepe would make a striking sport costume.

This misses' or small women's pattern cuts in sizes 14, 16, 18 and 20 years. Size 16 requires 2 yards 36-inch plain material with 2¼ yards 35-inch bias printed plaid. Price 15 cents.

1331

The SPRING issue of our FASHION MAGAZINE is now ready. It contains over 300 styles, several pages of embroidery designs some styles used by Movie Stars, and a complete seven lesson course in dressmaking. This book should be in every home. The supply is limited. So order your copy now. Price 10c.

No patterns are kept in the Los Angeles office of The Times. To get patterns send the price, in stamps or well-wrapped coins, and the number and size of the patterns desire to this address:

FASHION DEPARTMENT.
Los Angeles Times,
230 S. Wells St.,
CHICAGO, ILL.

All orders will be handled by this branch office in Chicago and in order to eliminate the delay in forwarding we have arranged to have orders sent direct to the Chicago office.

After-Dinner Tricks

No. 142—Disappearing Card.

A playing card is wrapped in a handkerchief and pushed into a large tumbler. Upon lifting the cloth the card has disappeared. Anyone may push the card into the glass.

To do the trick, get a piece of transparent celluloid, such as is used in automobile curtains. Cut this to the size and shape of a playing card, and place it underneath a pack of cards. The cards are lifted, and put beneath the handkerchief. Then remove the pack, leaving only the celluloid card. Anyone can feel the card through the cloth.

After some one has pushed the card into the tumbler, hold the glass a short distance from the spectators and above the level of their eyes. When the handkerchief is removed the card will be invisible in the tumbler.

(Copyright, 1922, by Public Ledger Co.)

DIES IN HOUSTON

Wife of Los Angeles Business Man Succumbs in Texas.

The death of Mrs. Howard Hughes of Los Angeles, last Wednesday in Houston, Texas, was reported yesterday in telegrams received by relatives. She was the wife of Howard Hughes of the Hughes Tool Company. According to the message received by William Barr of the Tool Company, Mrs. Hughes had undergone a minor operation and failed to revive, following the administration of an anaesthetic.

Mrs. Hughes, who belonged to a famous old family of Kentucky and who was a granddaughter of Gen. Gano, one of the last of the Confederate generals, was well known in social circles of Los Angeles having spent many winters in the Southland with her husband.

Besides her husband, Mrs. Hughes leaves one son, Howard Hughes, now attending school at Santa Barbara; two sisters, Miss Annette Gano and Mrs. Pat Harrison of Houston, Tex., one brother who is now in Chicago, and her brother-in-law, Rupert Hughes, well-known author.

For a Hurry-up Breakfast

There is so much to do, and Daddy must get off to work, and Johnny must get off to school. Make them both happy and healthy by giving them

Shredded Wheat

for breakfast. It is the most deliciously satisfying, hurry-up breakfast you could serve and it is ready-cooked and so easily digested. It contains all the mineral salts the human body needs, also the bran for keeping the bowels active and healthy.

Two Biscuits with milk or cream make a complete, nourishing meal. Delicious with peaches, berries, raisins, prunes, sliced bananas and other fruits.

Pacific Coast Shredded Wheat Co., Oakland, Cal.

For Husky School Appetites

"Flapjacks! Gee! Just what a fellow who's studying hard needs." Mothers find Albers prepared Flapjack Flour a happy solution to the what-to-have-for-breakfast problem.

Makes wholesome, delicious flapjack cakes—takes but a minute to prepare.

Your Grocer Recommends Albers Quality

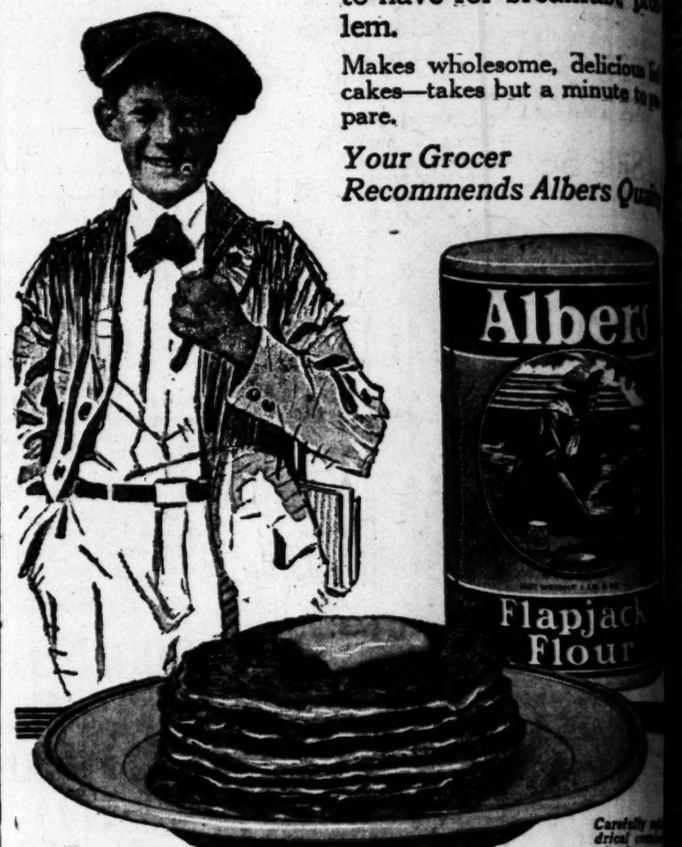

ORIGINAL DUNBAR SHRIMP

Shrimp Salad a la Dunbar

Cut DUNBAR SHRIMP in half and celery in dice. Place in a bowl and season with salt, pepper and white wine vinegar—then mix in some mayonnaise and put the same on shredded lettuce, cover it with mayonnaise and garnish the same with fine chopped white and yolk of hard boiled egg, aspic jelly and DUNBAR SHRIMP. Cut a basket out of a hard boiled egg. Fill the same with capers and pimentos and place on top of the salad.

At All Grocers

None More Delicious

Of all sea foods there is none more delicious than Original Dunbar Shrimp.

Delicate in flavor and coloring—firm and tender—capable of being served in countless ways, each distinctive and delectable; Original Dunbar Shrimp have an important place in the home menu.

Phone your grocer for a supply today. Be sure you get the Original DUNBAR Shrimp—they are the most economical, no waste—each can contains only the selected choicest shrimp meats.

Write for Free Recipe Book

DUNBAR-DUKATE COMPANY
NEW ORLEANS, LA.

The Buying Time For Automobiles Is Here

Bargains in touring cars, runabouts, closed cars—models to suit every purse—before so attractive. See Times' Wednesday

Appetites

jacks! Gee! Just what
w who's studying hard,
." Mothers find Albers
red Flapjack Flour a
solution to the what-
ve-for-breakfast prob-

wholesome, delicious hot
takes but a minute to pre-

Grocer
mmends Albers Quality

Carefully sealed in drical container absolute sanitation

SHRIMP

At All Good Grocers

More Delicious!

ds there is none more deli-
al Dunbar Shrimp.
vor and coloring—firm and
f being served in countless
tive and delectable; Original
have an important place in

rocer for a supply today. Be
Original DUNBAR Shrimp
ost economical, no waste—
s only the selected shelled

r Free Recipe Book

UKATE COMPANY
ORLEANS, LA.

touring cars, runabouts, speedsters
models to suit every purpose—prices
ttractive. See Times' Want-Ads

HALE'S—341-345 South Broadway—HALE'S

Hale's End of the Month Sale

Notions

Special Month-End Prices
Shoe Trees, medium size, pr. 12½c
Hose Supporters, sew-on style. The pair 12½c
Stickerie Braid, 3-yard lgth 7½c
Arm Bands, special..15c
Coat Buttons, various styles and sizes to choose from. A Month-End Sale ..... ½ Price
Elastic, ⅞-inch wide..5c

Spool Silk 5c

A special End of the Month Sale of Spool Silk in black, white and colors. A great bargain at 5c a spool.
(Hale's—Main Floor)

Ribbons 39c

These ribbons are worth a much higher price. Plaids, stripes, plain taffetas and novelties. Fine ribbons for children's hairbows. Specially priced for the End of the Month Sale at 39c yard.
Heavy Brocaded Ribbons, up to 10 inches wide. Suitable for bags, girdles, vests, hats and camisoles. Special price $1.00
(Hale's—Main Floor)

Embroideries

Embroideries, edges, insertions and beadings. Month End price, yard 5c
Embroideries—Flouncings in eyelet patterns, for petticoats. Yard 15c
Embroideries, good quality cambric flouncings, 27 inches wide. Yard 25c

Metaline Cloth $1.00

A special Month End price on metaline cloth, 36 inches wide. Gold, silver and colors.

LACES

Laces, torchons and Vals., edges and insertions. Month End Sale, yard 3½c
Laces, novelty filet and cluny laces and bands up to 4 inches wide. Yard...10c
Laces, Callais Val., filet and cluny laces and bands in white and ecru. Yard..15c
Laces, shadow flouncings in pretty floral patterns. Month End Sael price..25c
(Hale's—Main Floor)

Handbags Special $1.00

Women's real leather handbags. They are slightly shop worn, but what does that matter when they are offered at a price so far below their value.
Vanity Boxes of real leather, with large mirror and other fittings. Special price $2.95

Metal Hot Water Bottles $1.00
A special price for the End of the Month Sale.

Real Thermos Bottles at $1.00
1-pint size. At a special Month End price.

Stationery 25c Box
Boxes of stationery that are bargains at 25c. Choice of white, blue, pink and buff.

Toilet Goods

Mennen's Talcum Powder for 10c
Pond's Cold Cream, large size jars at ..... 2 for $1.00
Pond's Vanishing Cream, large size jars at 2 for $1.00
Kolynos Dental Cream, special price, 5 Tubes $1.00
Pepsodent Tooth Paste—Special price..3 Tubes $1.00
Prophylactic Hair Brushes
Month End specials, $1.00
Hard Rubber Combs, back. Month End specials at 50c
(Hale's—Main Floor)

Ben Hur Laundry Soap

6 Cakes for 25c
—Limit, 6 cakes to a customer.

Cocoa Almond Toilet Soap

4 Cakes for 25c
—Limit, 4 cakes to a customer.

LUX—4 Pkgs. 25c

—Limit, 4 packages to a customer.
—No telephone or mail orders, No C. O. D.'s, None delivered except with other goods and none put on transfers.

A One Day Sale—Today Only

GLOVES

—Women's 2-Clasp Silk Gloves at $1.25
—Kid Gloves, broken lines, mostly small sizes. Soiled and slightly imperfect. Black and white. The pair 50c
—Long White Kid Gloves, 16 button length. Only a few pairs to sell at $4.75
—Chamoisuede Gloves, 16 button length, at $1.35
—Short Chamoisuede Gloves, special at 50c
—Slip On Fabric Gloves, sueded finish, at 75c
(Hale's—Main Floor)

Because of the many limited quantities in this sale it is impossible to fill telephone or mail orders, nor can we guarantee that any item in this advertisement will last all day.
Charge Purchases made during "End of the Month Sale" will appear on the the statement payable in May.

Hale's Good Goods
341-343-345 S. Broadway

Save 10% on Window Shades Friday

—We will allow a 10 per cent discount on orders for window shades placed next Friday.

If you bring your own Measurements

—The shades will be made to order in any color you choose from our large line of high grade damask oil shade cloth. The workmanship will be of the highest class.

Window Shades, Special, 75c

White, tan and green water color shades, 36 inches wide and 6 feet long. Mounted on guaranteed Hartshorn rollers. Specials for End of the Month Sale.

Sale of Women's Silk Dresses

$10

A special purchase of silk dresses will be a big feature of the End of the Month Sale at **$10.00**. With them we will offer odds and ends from our higher priced stocks that have been reduced for the occasion. They are made so well, of silk of such good quality, and the styles are so chic you will be delighted with them. Dresses of taffeta, Canton crepe and krepe knit in all the colors that are in vogue. Any dress you choose will be a bargain.
—There are other interesting assortments of new dresses at **$15.95, $19.50, $24.50, $29.50 and $35.00.**

A Month End Sale of White Dresses for Easter

$3.95

Some are fresh, crisp new dresses bought especially for this sale—the others that are soiled and mussed are reduced from prices that were very much higher.

Dresses of white organdie trimmed with lace, embroidery and ribbon. 6 to 14 year sizes. There are many mothers who will be glad to launder these little frocks and thus have the advantage of better quality and prettier styles than could be obtained at $3.95 in any other way.

—**Girls' Jersey Capes,** 8 to 16 year sizes $7.50
—**Girls' Jumper Dresses** of jersey, 8 to 16 year $3.95
—**Girls' Jersey Tuxedo Jackets** $3.95
—**Children's Gingham Frocks,** 2 to 14 year sizes, $1.00
—**Children's Chambray Rompers,** 5 and 6 year $1.00
(Hale's—Third Floor)

Handkerchiefs

—**Women's Handkerchiefs,** embroidered in white and colors. Special 5c
—**Men's** fine lawn handkerchiefs, all white. Month End bargains 5c
—**Men's** pure linen handkerchiefs, all white. Month End bargains, 3 for $1.00
(Hale's—Main Floor)

VEILINGS

—**Short Ends** of plain and dotted veiling in all colors. Sale price, each 10c
—**Silk Mesh Veiling,** black and colors. Plain and dotted, some with dots in contrasting colors. Yard ... 25c
—**Silk Lace Drape Veils**—Long and square styles, in black and colors. Special price $1.00
(Hale's—Main Floor)

CORSETS

a Sale at $2.00

A variety of models are included in this sale, and though nearly all sizes are in the combined lot, there is not every size in each style.
—**Bandeau Brassieres,** pink brocades and fancy materials. Hook in back. Special Month End price 35c
—**Nemo Circlet Brassieres,** pink batiste $1.00
(Hale's—Third Floor)

SPECIAL

Tweed Coats $18.75

Handsome full silk lined coats in light sport shades. Extra good qualities, in a special sale for Friday at $18.75.
—**Other Tweed Coats at $12.95, $15.95 and $25.00.**

New Spring Coats at $10.00

Polo coats in light and dark tans, also the new Herringbone tweeds that are in such great demand for Spring. These new coats will be offered at $10.00 in a special sale for End of the Month.
—**Other New Spring Coats range in price from $15.95 to $79.50.**
(Hale's—Second Floor)

SPECIAL

Polo Coats $15.95

Handsome sport coats in light and dark tan. Extra good qualities in a special sale for Friday at $15.95.
—**Other Polo Coats at $12.95, $19.50 and $24.50.**

Women's Corduroy Robes $2.95

Obtained especially for the End of the Month sale—great bargains in the popular corduroy robes. Sizes 36 to 44.
(Hale's—Third Floor)

UNDERMUSLINS

—**Mualin Petticoats.** Regular and extra sizes..$1.50
—**Envelope Chemises** at $1.50
—**Bloomers** of Windsor crepe, sateen and batiste in white, flesh color and black. Some in extra sizes $1.00
—**Marcella Drawers**..75c
—**Envelope Chemises,** 75c
—**Night Gowns,** pretty new styles with colored embroidery, at $1.00
—**Corset Covers,** lace and embroidery trimmed styles in regular sizes. Also plain styles in extra sizes; special ..... 3 for $1.00
—**Women's Drawers**..50c
—**Women's Bloomers** of crepe, sateen and muslin in flesh color. Regular and extra sizes..... 50c
(Hale's—Third Floor)

KNIT UNDERWEAR

—**Women's Pink Vests,** bodice top. Sizes 36 and 38 ..... 25c
—**Women's White Union Suits.** Sizes 36 to 44..65c
—**Women's Pink Union Suits,** bodice top, cuff knee. Sizes 36 to 44. Specially priced for the one day only..... 65c
—**Women's Swiss Ribbed Vests.** Sizes 34 to 38..50c
—**Women's Glove Silk Vests,** pink, bodice top, underarm shield. Offered as a special for the one day only at $1.25
—**Women's Glove Silk Bloomers,** pink, well reinforced. Elastic waist and knee. Sizes 6, 7 and 8. Special $1.95
(Hale's—Third Floor)

Georgette Overblouses Reduced to $1.95

Odds and ends from higher-priced lines have been gathered together and reduced in price for the End of the Month Sale. Overblouses, also "tuck-in" styles. Sizes 36 to 44.
—**Crepe de Chine Waists,** light and dark colors..$4.95
—**Silk Pongee Waists,** sport styles, at $3.95
—**White Cotton Waists.** Sale price $1.00
—**White Cotton Middy Blouses** specially priced..$1.00
(Hale's—Third Floor)

A Great Money-Saving Sale of Aprons

Gingham Bungalow Aprons 89c

We obtained a lot of bungalow aprons at a very special price. They will create a sensation at 89c, for the styles are pretty and they are made of ginghams of good quality. Several styles to choose from and a variety of colors.
—**Bungalow Aprons,** a host of attractive styles made of Amoskeag ginghams. Extraordinarily fine values at $1.25
—**Black Sateen Aprons,** chic styles trimmed with cretonne. Month End specials at $1.95
—**Extra Size Indigo Blue Aprons,** bungalow aprons in sizes 48 to 52. Special Month End price.... $1.50
—**Bungalow Aprons** of Japanese crepe and gingham. Charming styles, specially priced for the Month End Sale $3.00

Petticoats—Month-End Specials

—**Petticoats** of flowered or black percaline, others of sateen in black and colors, with plain and fancy flounces. Specially priced $1.00
—**Cotton Halcyon Messaline Petticoats.** Extra large sizes. Month-End specials at $3.00
—**Heatherbloom Petticoats** $2.00
—**Silk Jersey Petticoats** $2.95
—**Silk Jersey Petticoats** $3.95
—**Silk Jersey Petticoats** in outsizes. Special..$7.00
(Hale's—Third Floor)

Extra Size House Dresses $3.50

Barman house dresses with adjustable waist, extension hem and reinforced under arm. Sizes 48 to 52. Month-End specials at $3.50.
(Hale's—Third Floor)

"Kitchenette" Aprons 50c

Another Month End special that should attract crowds, for they are such bargains. Made of stripes and plaids, ginghams and fancy percales.

White Bungalow Aprons $1.00

Slipover and button-front styles for waitresses and housewives. A big feature of the End of the Month Sale.

BUY RUGS ON EASY PAYMENTS

No interest is charged. And our prices are all several dollars below the prices that prevail on rugs of the same qualities. Ask for particulars about our Accommodation Club at the Credit Bureau on the Balcony.

Seamless Brussels Rugs

—8¼x10½ ft. size $18.75
—9x12 ft. size $21.50

Seamless Axminster Rugs

—6x9 ft. size $21.50
—7½x9 ft. size $27.50
—8¼x10½ ft. size $35.00
—9x12 ft. size $37.50

Heavy Axminster Rugs

—6x9 ft. size $28.00
—7½x9 ft. size $33.50
—8¼x10½ ft. size $43.50
—9x12 ft. size $47.50

Best Quality Axminsters

—6x9 ft. size $32.50
—7½x9 ft. size $40.00
—8¼x10½ ft. size $50.00
—9x12 ft. size $55.00

Axminster Rugs

—4½x12 ft. size. Great bargains at $12.95
(Hale's—Fourth Floor)

Pequot Sheets $1.35

(Month-End Specials)

Pequot sheets of the 72x90-inch size. The brand is well known, the size is popular with housewives and the price offers a saving that is too good to miss. $1.35 is a special price for the one day only.

—**54x90-inch Sheets,** bleached and seamless..$1.15
—**63x90-inch Sheets,** bleached and seamless..$1.45
—**81x90-inch Sheets,** bleached and seamless..$1.29
—**72x90-inch Sheets,** unbleached. Special....$1.19

Pillow Cases 25c

A special Month-End sale of bleached pillow cases. 42x36-inch size.
—Pillow Cases, bleached. 42x36 inch size. Special 39c
—Huck Face Towels..... 17c
—Turkish Bath Towels.... 35c
—Turkish Bath Towels.... 49c
—Bleached Sheeting, 81-in... 65c
—Unbles. Sheeting, 70-in... 59c
—Bleached Muslin, 36-in... 17c
—Unbles. Muslin, 36-in..... 15c

Linen Table Damask $2.25

Linen table damask in beautiful floral patterns. 70 inches wide. Specially priced for the End of the Month Sale at $2.25 a yard.
—**Table Damask** in a wide range of patterns. 72 inches wide. Special price, yard $1.00
(Hale's—Main Floor)

10,000 Yards Plain and Fancy Silk in a Wonderful Month End Sale at $1.00 Yd.

If we were to tell you just how much more some of these silks are worth, you would find it hard to believe. You must see them yourself to realize how very wonderful they are at $1.00 a yard. The following kinds will be included:
—Plain and changeable taffetas, 36 inches wide, $1.00 yard.
—Plain satins, 36 inches wide, $1.00 yard.
—Printed Georgette crepe, 40 inches wide, $1.00 yard.
—Tubular tricolette, 36 inches wide, $1.00 yard.
—Printed lining silks, 36 inches wide, $1.00 yard.
—Printed kimono satins, 36 inches wide, $1.00 yd.
—Sport plaid poplins, 40 inches wide, $1.00 yard.
—Canton crepe, 40 inches wide, $1.00 yard.
—Plain silk poplins, 36 inches wide, $1.00 yard.
—Silk and wool poplins, 40 inches wide, $1.00 yd.
—Colored messalines, 35 inches wide, $1.00 yard.
—Black taffetas, 35 inches wide, $1.00 yard.
—Silk shirtings, 31 inches wide, $1.00 yard.
(Hale's—Main Floor)

Month-End Sale of Blankets

—Wool Finished Plaid Blankets, 64x76 inch size. Pair $2.95
—Wool Finished Plaid Blankets, 66x80 inch size. Pair $3.75
—Wool Finished Plaid Blankets, 66x80 inch size. Pair $3.95
—All Wool Plaid Blankets, 66x80 in. size. Pair at $7.50
—All Wool Plaid Blankets, 66x80 in. size. Pair for $7.95
—All Wool Plaid Blankets, 68x82 in. size. Pair for $9.50
—All Wool Plaid Blankets, 68x80 in. size. Pair for $10.95
—All Wool Plaid Blankets, 72x84 in. size. Pair for $13.75
(Hale's—Fourth Floor)

WOOLEN GOODS

—**Amazon Suiting,** all wool, navy blue, brown and Copenhagen blue. 59 inches wide. Sale price $1.75
—**All-Wool Albatross** in a fine range of colors for waists, dresses, sacques, etc. 35 inches wide $1.25
—**Hairline Stripes and Checks** in black and navy blue. 50 inches wide. Special price, the yard $2.00
—**Wool Batiste** in colors, 36 inches wide. An odd line specially priced to close them out 50c
—**Pekin Striped Mohair,** mostly navy blue. 36 inches wide. Special Month End price, the yard 50c
—**Fancy Plaids and Stripes** for skirts and dresses. 40 inches wide. Special Month End price $1.00
—**Navy Blue Tailor Serge,** 51 inches wide 95c
—**Navy Blue Tricotine,** 36 inches wide. Yard $1.00
—**Chiffon Broadcloth,** good colors, 56 inches wide $3.50

Fast Black Sateen 3 Yds. $1.00
(Hale's—Main Floor)

HOSIERY Month-End Specials

—**Women's Full Fashioned Silk Hose** with slight irregularities. Black, biege, gray, nude and white. Month End bargains at $1.25
—**Women's Pure Silk Hose,** slightly irregular in weave. Black, white and gray. Special price, the pair 75c
—**Women's Mercerized Cotton Hose,** black and white. Pair 25c
—**Children's Mercerized Lisle Socks,** white with fancy tops. Irregular in weave. Special price, the pair..25c
—**Men's Socks,** well reinforced. Black, white and colors 25c
(Hale's—Main Floor)

PILLOWS

—**Feather Pillows**....$1.19
—**Feather Pillows**....$1.75
—**Down Bed Pillows**..$2.95

DRAPERIES

—**Cretonnes,** mill ends of 2 to 5 yards, at an extraordinarily low price. The yard 15c
—**Art Ticking,** mill ends of heavy art ticking for feathers. Yard, 25c
—**Plain Marquisette,** yard 19c
—**Printed Terry Cloth,** single and double faced. A bargain at 59c
—**Colored Madras,** the yard.... 89c
—**Silkquisette Gauze** for shadow curtains. The yard $1.25
—**Khartoum Draperies,** yard.... 75c
—**Sunfast Madras,** yard..... $1.75
—**Wool Casement Cloth,** yard..$1.00
—**Imported Tapestries,** yard...$4.50
—**Plain Velour,** 48 and 50 in. ..$1.95
—**Imported Linen** for sun parlors, hotel curtains, etc. Yard $1.00
—**Rug Fringe,** the yard 20c
—**Colored Scrims,** the yard.... 10c
—**Plain Filet Nets,** the yard..$1.25
—**Filet Marquisette Curtains,** with filet linen lace insertion and edge. The pair $3.95
—**Bobbinette Curtains,** the pair $2.25
—**Imported Ruffled Swiss Curtains,** with fancy Princess ruffle. The pair $3.50
—**Filet Net Curtains,** special price, the pair $2.50
(Hale's—Fourth Floor)

You Must Beat Constipation Before it "Gets" your Health!

Do you realize that constipation will "get" you if you don't relieve this dangerous condition permanently? Do you also know that pills and cathartics are not only habit-forming but that in their temporary action they aggravate an already dangerous condition?

What you need is bran—a nature-food—KELLOGG'S BRAN, cooked and krumbled. Bran is not a "remedy," but it is a wonderful natural cleanser that will actually free you from constipation if eaten regularly.

Results from eating Kellogg's Bran are astounding! Bran keeps the intestinal tract active; it sweeps, cleanses, purifies!

Physicians indorse Kellogg's Bran for constipation. It is the ideal way to correct constipation through food. We guarantee Kellogg's Bran will relieve constipations permanently if it is eaten regularly. You should also know that the consistent use of Kellogg's Bran clears up the complexion and prevents bad breath from stomach and intestines.

You and your family should eat at least two tablespoonfuls of Kellogg's Bran every day. Eat as much more as needed for relief of chronic cases. It is not only palatable—but actually delicious! Its nut-like flavor is most appetizing. Children become very fond of Kellogg's Bran. And, it is wonderfully good as a builder of strong, healthy bodies! Your grocer has it.

Use Kellogg's Bran, cooked and krumbled, as a cereal, with your favorite cereal or in countless palate-pleasing ways like in muffins, raisin bread, macaroons, gravies, pancakes, etc.—[Advertisement.

Grand Opening
(Adjoining Subdivisions)

HUNTER TERRACE
~and~
ELYSIAN GARDENS

Sunday, April 2
FREE LOT

Given Away at Elysian Gardens—3 P.M.

Registrations for the free lot will be accepted any time before noon, Sunday, April 2. There are no strings. If you have already registered, be on hand before 3 p. m. Sunday. To win the lot you must be there to claim it.

Come to Hunter Terrace
Be Our Guest at One of Joe Romero's
FAMOUS BARBECUE LUNCHES
Sunday Noon, April 2.

FREE!

How to Reach the Property

BY STREET CAR—Take Edendale car on 6th st., ride to end of the line. Our tract office is there.

BY AUTO—Drive through the Third st. tunnel to Figueroa and follow the Glendale car line through Edendale. Keep to the right of the track, following Allesandro st. through the pass. Hunter Terrace is to the left of the road. Elysian Gardens is just around the corner on Riverside Drive (formerly Los Feliz boulevard.)

Tract Office for Both Hunter Terrace and Elysian Gardens: 2331 Allesandro St.—Telephone Wilshire 1022. Also Riverside Drive and Knox Ave.

Owners and Selling Agents
ELYSIAN GARDENS SYNDICATE
1123 Story Bldg., 6th and Broadway
Tel. 61307

The Private Collection

OF

Madame Julia Rodezno M.

Spanish and French Furniture, Tapestries, Brocades, Embroideries, Paintings and Bibelots of the 16th, 17th and 18th Centuries.

To Be Sold at Public Sale

On the Afternoons of April 3rd, 4th and 5th, at 2:30 p.m., at the

LOPEZ STUDIOS
34 South Raymond Ave., Pasadena

Where this collection will be on free view from 9 a.m. to 6 p.m., beginning Tuesday, March 28, and continuing until the sale.

On Friday, March 31, and on Sunday, April 2nd, the Lopez Studios will be open until 9 p.m.

The Sale to Be Conducted by Mr. H. Taylor Curtis

HOTEL TO HAVE BIG RADIO SET.

Biltmore Company to Install Complete Equipment.

Announcement is Made by New Manager.

Members of "Times" Club to be Given Instruction.

"There is so much radio on the air and in the minds of the public that the new Biltmore Hotel is to have the most sensitive radio set and complete radio receiving room of any hotel in the world," said Charles Baad, manager of the Alexandria yesterday. He said that advices from the East indicated that such plans were under way for the big $7,000,000 hotel which is to front Pershing Square. Mr. Baad has recently accepted the resident managership of the Los Angeles Biltmore Hotel.

"There is no question but that radio is here to stay, as another fulfillment of Edward Bellamy's dreams and looking backward a year from next September, when we hope to have the big hotel completed, I am sure that we will congratulate ourselves on the provisions for radio service," continued Mr. Baad.

"The rush of demands for radio equipment makes it imperative that the order for the layout be placed far in advance of the actual completion of the hotel.

SOUNDPROOF ROOM.

"The radio room will be adjacent to the main lobby and the main dining-room and will be so constructed that it will be well ventilated and yet soundproof or fully protected against any noises from other hotel activities."

In this room the business man who has finished his noon luncheon or evening meal may find the opportunity for receiving the latest news of the day from The Times broadcasting station, as well as an opportunity for relaxation while listening to music by the best available talent, both instrumental and vocal, which will be included in the daily programs of The Times contributions. Market and crop reports, the correct time and other important data will be brought to him in comfort. Or perhaps he may hear a destinguished visitor of the city addressing a meeting of the City Club or a Chamber of Commerce gathering. Silence will prevail in the room and Mr. Baad is of the opinion that the innovation will be so popular that access will have to be limited to guests of the hotel and their friends.

MAY REACH ROOMS.

"It is probable that arrangements will be made for plugging in on the radio phone in other parts of the hotel, but those are details which depend largely upon advancements that may be made in the science between now and the time of installation," said Mr. Baad. "But of one thing you may be sure, the Los Angeles Biltmore will aim to deliver the best in all things, even up to radiophone facilities."

Beginning with this issue The Times will give to its readers dependable instruction in the science of radio. V. H. Benioff, a graduate of Pomona College, who has assisted during five summers at Mt. Wilson Observatory, and who is now earning his doctor's degree at the California Institute of Technology, Pasadena, will have charge of the "Daily Lessons" of The Times Radio Section, and also of the "Questions Answered" department, wherein radio inquiries will be answered from time to time.

Mr. Benioff is a member of the American Astronomical Society, the American Physical Society and is an associate of the Institute of Radio Engineers.

FILE IS URGED.

It often happens that questions can be answered in several ways and it is urged that those interested in keeping abreast of radio developments clip out the daily radio section of The Times, paste it in a file and establish a complete record of this interesting branch of radio news and research. In the event that you differ with any of the answers given or have further suggestions to make, The Times invites your comment.

The radio section is being established for all readers of The Times in recognition of the splendid educational medium now opening up through this science all over the world. Today your interest in radio may be nil. Five years from today you may regret that you did not get in on the ground floor of the first daily lessons and that you did not become a member of The Times Radio Club. Yesterday applications for memberships in excess of 1000 had been received by the radio manager. Clip today's coupon and mail it in.

Says Husband Brought Other Woman Home.

Curtis H. Doepping, an insurance agent, sought to entertain Mrs. Arthur Brown, his alleged affinity, in his home, and in the presence of his wife, according to a suit for divorce filed by Mrs. Gertrude K. Doepping, yesterday.

The wife recites that on March 23, 1922, he brought Mrs. Brown to his home, 684 Nineteenth street, San Pedro, "to entertain her." When the wife remonstrated, she alleges he said to her:

"So you caught me with a woman? Well, she loves me, and I love her, and what's more she does not ask for a cent's worth of clothes."

The wife also alleges that her husband struck her on several occasions.

RAILROAD MAN DIES.

(EXCLUSIVE DISPATCH.)

EL CENTRO, March 30.—J. P. Coffey, roadmaster of the Holton Interurban Railway, died in a local hospital here last night, following a short illness. His family, consisting of the widow and three children, survive and were in San Diego at the time of his death. The body is being prepared for shipment to San Diego. Mr. Coffey was a Mason, and that order will have charge of arrangements, as well as the funeral service in San Diego.

"THE TIMES" RADIO CLUB.

APPLICATION BLANK.

I hereby make application for membership in The Times Radio Club. (No financial or other obligation is incurred.)

Name .....

Street .....

City ..... Telephone .....

If you have no receiving set and desire one, so state .....

Check here if you have a receiving set .....

(Mail this coupon to the Radio Editor, The Times, Los Angeles.)

[The Times presents herewith the first of a series of articles by a radio expert, who will explain to members of The Times Radio Club the things everyone wants to know about radio. Specific questions will also be answered in this column. It is suggested that all members of the club provide themselves with a good-sized scrap book in which to paste these lessons in their regular order. It is well to clip the questions and answers also, keeping them in a separate part of the book so as not to disturb the continuity of the lessons.]

LESSON No. 1.
BY V. H. BENNIOFF.

The art of radio has advanced to such a degree at present that a thorough understanding of the underlying principles would require years of extensive study in mathematics, physics and electricity. However, it is possible for the average person to acquire sufficient familiarity with the basic principles and methods of operation to enable him to pick up the broadcasts, which are now being sent out daily in all parts of the United States.

Our purpose in this column is to give the readers of The Times just such knowledge, so that by reading the daily lessons anyone will find himself able to set up and operate intelligently any of the standard makes of radio receivers found on the market today. We shall begin with the most simple considerations and by graded steps shall lead up to the more complex methods and instruments, such as the audion bulb amplifier and loud speaker.

SIMPLE RADIO TRANSMITTER.

The simplest method of sending out radio messages is by means of the spark coil transmitter. This is composed of (1) a wire or group of wires elevated from the earth, known as an antenna; (2) a wire leading to a water pipe or other buried metal structure, usually called the ground; (3) a spark coil such as one finds in every Ford; (4) a battery for furnishing energy to the spark coil; (5) a key for signaling by breaking the battery circuit, and (6) a spark gap constructed of two short heavy wires mounted on an insulated support with their ends about one-eighth of an inch apart.

Connecting the apparatus as shown in Figure 1, the operation will be as follows: By depressing the key, current from the battery flows into the primary circuit of the spark coil and thus causes the vibrator to be set in action. At each click of the vibrator a high voltage appears at the secondary terminals a and a, of the coils. This voltage is carried over to the antenna and ground by means of wires 1 and 1 2, so that when the antenna becomes charged sufficiently it discharges through the gap to the ground, causing a spark to appear between the ends of the two wires. It has been found that the spark is not the result of a single discharge from antenna to ground, but a series of discharges alternately from antenna to ground and then ground to antenna. The first discharge over-reaches itself, as it were, and hence the electricity surges back from the ground to the antenna. This charges the antenna again and this process may be repeated as many as ten times before the energy is dissipated. These surges back and forth from antenna to ground are so rapid that the time required for ten of them is less than one-hundred-thousandth of a second which means that if they did not die out, there would be a million oscillations in a second. These oscillations produce a magnetic field of varying strength which moves out in all directions from the antenna with the speed of 186,300 miles per second. This moving field is known as an electromagnetic or radio wave. The frequency of the wave is the number of surges in the antenna which would take place in one second if they did not die out. As I have just stated, the frequency of the wave given out by our simple transmitter would be about 1,000,000 cycles per second. What is known as wavelength refers to the distance between two consecutive crests or troughs of the wave. It is obtained by dividing the speed of the wave by its frequency and this is equivalent to dividing the distance the wave travels in a second by the number of waves given out during that time. Thus the wavelength given out by our simple transmitter would be 186,300 divided by 1,000,000 equals three-tenths of a mile or about 800 feet. In radio it is customary to express wavelength in meters so that our wave would be 300 meters. As these waves strike distant antenna they set up electrical currents which may be made to operate the receiving telephones. We shall describe how this is possible in tomorrow's lesson.

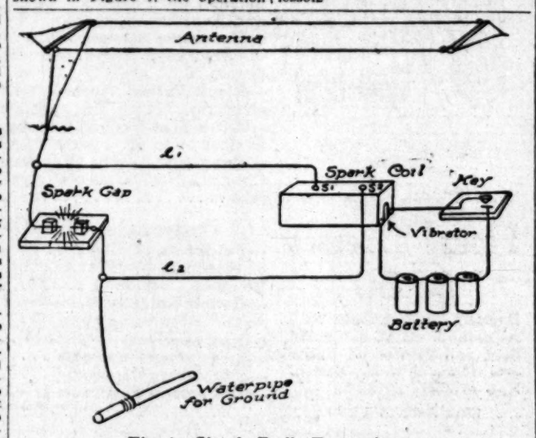

Fig. 1. Simple Radio Transmitter.

ON TRIAL AS SLAYER OF MOTHER

Doctor Maintains He Was Trying to Aid Aged Parent When She Fell.

Whether Joseph Studer, formerly a practicing physician, killed his mother, Mrs. Elizabeth Studer, 86 years old, by acts of gross brutality, or was in reality trying to help her, as he says, will be decided by a jury in Judge Avery's court, where Studer is now on trial. The prosecution closed its case yesterday afternoon with the testimony of two policemen, who declared they were forced to break in the door at the Studer home before the son would submit to arrest.

Patrolmen E. R. Kincaid and George Gibson, were called to the stand as the final prosecution witnesses. Both testified that on September 25, last, they went to the Studer home, 514 Concord street, in response to telephone calls from neighbors. They found all the doors and windows locked. After repeated calls for admittance they broke down the door and found the son, whom they took into custody.

During the presentation of its case the prosecution endeavored to show that Studer, in a fit of anger, grabbed his mother by the shoulder, shook her violently, and then pushed her down the back stairs.

Miss Daisy Sherbondy, 12 years old, and Mrs. Williamay Henderson, neighbors, testified they saw these acts. Two physicians, Dr. A. F. Wagner, County Autopsy Surgeon, and Dr. Lewis Weber, testified they both examined the body after death, and expressed the opinion that death was the result of hemmorhage, caused by violence.

The son's defense is that his mother's death was an accident. He says that his mother was taken with a fainting spell, placed her hands on his shoulders for support and then fell backward down the steps before he could grab her. He accounts for the locked doors by saying that he was at the telephone endeavoring to summon a physician to aid her.

The defense will begin the introduction of testimony this morning. The case is expected to go to the jury early Monday.

GANGWAY—FIRE!

Clear a Path, Asks Chief in Class of Patrolmen.

"Boys, when you hear the old fire gongs and sirens knocking the spots out of the welkin—clear the way. Make a lane through traffic for us as quickly as possible. We need and will appreciate your co-operation."

This was the tenor of a talk yesterday by Fire Chief Scott before 280 new policemen attending the school of instruction under the direction of Detective Sergeant J. J. Mart. The first chief asked for assistance to enable the fire fighters to get to their destinations. He commended the officers for their efforts in the past.

"This is what I like"

Who Has An April Birthday?

What boys and girls were born in the Easter month, April? We have a special birthday treat for you in our April dessert recipe? Not only good to eat, but charming to look at, and how beautiful it will make the table look! Any boy and girl with a birthday in April may have this recipe free. Send in the coupon below.

One-pound cartons at your dealer's.

Full pound at a low price.

Bishop & Company
Los Angeles

BISHOP'S COCOA

This splendid pure cocoa is ready for all uses—eating, cooking, drinking. Rich in cocoa fat, and an exquisite flavor, with the real chocolate taste, a wonderful cup of chocolate.

Bishop & Company, Los Angeles
Please send me your birthday recipe.
Name .....
Street .....
City .....
Age .....
Birthday Date .....

SILENT TWO DECADES, HE ASKS RICHES

Claimant Who Presents Strange Letters Halts Lanon Estate Hearing.

For twenty years and more H. L. Kyle, world traveler and soldier of fortune, obeyed the admonition of a mother he could not remember, and remained away from Los Angeles.

Yesterday, with the voice that uttered the admonitions and cautioned him to read his Bible and pray, still in death, he broke a silence he has maintained for two decades or more and asked Judge James C. Rives for the $80,000 estate of the late Sabina A. Lanon.

Kyle, as far as official records or the knowledge of distant relatives of Sabina Lanon go, was until yesterday nonexistant. A half sister, Mrs. Mary Ann Varian of New Rochelle, N. Y., makes affidavit that her half sister had never married.

Nevertheless, Kyle's story, and the documents he has to support it, rang so true that Judge Rives halted all proceedings for a partial distribution of the estate, and postponed the next hearing until August to give time for a thorough investigation.

HAS TWO LETTERS.

Kyle does not remember his mother. He cannot even recall a caress of baby days. When he left her he does not remember. All he knows is that which is contained in two letters, which he has preserved and on which he bases his claim to the estate.

The first letter was dated in 1907. It cautions him, "above all things, remain away from Los Angeles." "Some day," it reads, "you will understand all, but I cannot tell you now. Read your Bible, my son, and pray each night."

The second letter, dated in 1914, was of similar import. He is again admonished to "remain away from Los Angeles." It also tells him to stay away from Mexico," because it is so dangerous there." "If you ever need money," Kyle is told, "write to me. Some day you will have all you want. I wish I could explain now, but I cannot. Just be patient, my son, and some day all will be made clear to you."

Both letters were signed "Sabina."

OBEYED HER INSTRUCTIONS.

Kyle is about 30 years old. In the twenty years he has followed the call of the wanderlust, he has trod most of the out-of-the-way corners of the earth. Although many times he has been within a few miles of Los Angeles, he has obeyed his mother's admonition until it could no longer be uttered.

Distant relatives of Miss Lanon, no married name has been revealed, unless it is Kyle, say she was never married. In the '80's she was in business with a half sister, Mrs. Thresa Doner, in Louisville, Ky. About 1885 she came to Los Angeles and opened a beauty parlor. She was well known among the elite of the city two decades and a half ago as a beauty specialist. During the last fifteen years of her life she lived the life of a recluse in a little home at Sixth and Wall streets.

The property which makes up the $80,000 estate is divided as follows: Los Angeles real estate, $50,000; Liberty bonds, $23,200; money in bank, $654; jewelry, $1000, and 8000 shares of stock in the Metallic Products Company of unknown value.

Let us plan your next trip East via San Francisco or Seattle. C. M. & St. P. Ry., Van Nuys Bldg.—[Advertisement.

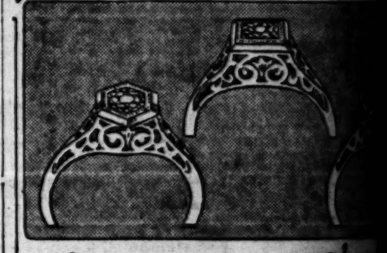

Extraordinary Value
DIAMOND RINGS
18 K. WHITE GOLD MOUNTINGS
$50.00 $75.00
MONTGOMERY
JEWELERS AND SILVERSMITHS
Grant Building, Broadway and Fourth
Los Angeles, Cal.

Genuine Aspirin

WARNING! Say "Bayer" when you buy

Unless you see the name "Bayer" on tablets you are not getting genuine Aspirin prescribed by physicians over 22 years and proved safe by millions.

Colds	Headache	Rheumatism
Toothache	Neuralgia	Neuritis
Earache	Lumbago	Pain

Accept only "Bayer" package which contains proven directions.

Handy "Bayer" boxes of 12 tablets—Also bottles of 24 and 100.

Aspirin is the trade mark of Bayer Manufacture of Monoaceticacidester of Salicylicacid.

ARDEN
Has been the BEST OF MILK
FOR INVALIDS AND CHILDREN FOR 15 YEARS

Delivered to all parts of Los Angeles
Call Main 1444.

...hat I like"

...April Birthday?

...born in the Easter month of ...birthday treat for you in our ...only good to eat, but charm... ...utiful it will make the table ...th a birthday in April may ...in the coupon below.

...HOP'S COCOA

...did pure cocoa is ready, ground for ...eating, cooking, drinking. Pure, rich ...fat, and an exquisite, satisfying ...h the real chocolate taste. Make a ... cup of chocolate.

Bishop & Company, Los Angeles
Please send me your birthday recipe for April
Name .....
Street .....
City .....
Age .....
Birthday Date .....

...ordinary Values in ...MOND RINGS ...HITE GOLD MOUNTINGS
$75.00 $100.00
...TGOMERY BROS.
...EWELERS AND SILVERSMITHS
...Building, Broadway and Fourth Streets
Los Angeles, Cal.

...Say "Bayer" when you buy Aspirin
...e the name "Bayer" on tablets you buy
...nuine Aspirin prescribed by physicians
...and proved safe by millions for
Headache Rheumatism
...e Neuralgia Neuritis
Lumbago Pain, Pain
...ver" package which contains proper directions
...s of 12 tablets—Also bottles of 24 and 100
...rk of Bayer Manufacture of Monoaceticacidester of Salicylicacid

...RDEN ...h the BEST ...ILK ...VALIDS AND CHILDREN ...OR 15 YEARS
...o all parts of Los Angeles
Call Main 1444.

FARM BUREAU CONDEMNS OUTFALL SEWER PLAN.

Activated Sludge Method Urged by Experts as the Only Adequate Means of Meeting Situation.

...following bulletin on the ...sewage situation, has just ...issued by the Los Angeles ...Farm Bureau:

...six or eight months ago ...Los Angeles City Council on ...recommendation of the City ...neer, hastily presented to the ...of this city a bond issue of ...$12,500,000 for the imme... ...construction of an outfall ...The matter was presented ...such a hasty manner as to ...the suspicions of a num... ...civic organizations. Among ...organizations which imme... ...became interested in the ...was the Los Angeles county ...Bureau, the project com... ...of which immediately under... ...a careful study of the prob... ...of sewage disposal for the ...of Los Angeles. The result ...this study was the decision to ...only oppose the bond issue at ...time presented to the voters, ...decision at a later time led ...the presentation of an entirely ...and original plan for solving ...most important problem. Los ...voters will remember the ...astonishing defeat which the ...bond issue met with last ...Notwithstanding the no... ...expression of disapproval on ...part of the voters of this city, ...City Council is again present... ...to the voters the same bond ...Again it becomes neces... ...to go before the general pub... ...with a clear and concise ...of the problem.

...necessity for a more ade... ...and sanitary sewage system ...the city of Los Angeles is ap... ...Our present system is ...dated, unsanitary, a menace to ...health, destructive of our ...life and happiness, and ...impossible of carrying the ...load, let alone meeting the ...of our rapidly growing ...lation, and further is a con... ...cause of expense through ...and obstruction justly ...by the beach cities in de... ...of their very existence. ...cause of the present de... ...condition is directly due ...lack of ability, foresight, ...comprehension of our city gov... ...ment, and the incompetence of ...sanitary engineering depart... ...Los Angeles needs an able ...engineer. The questions ...sewage and garbage disposal ...largely questions of chemistry ...Southern California other ...momentous problems enter, ...as water conservation and ...tion.

...T A SLUDGE PLANT?

...reasons for sanitary sewage ...are many:

...use this is a necessary ...of rendering our filth into ...harmless, unobjectionable by... ...—water and fertilizer, ...of which are the primal es... ...to agricultural production ...for which the city of Los An... ...for water alone, has gone ...heads of miles to produce at ...cost of above $1500 the inch, ...the latter, fertilizer, just as ...necessary, is being brought into ...California from foreign countries. ...arrive at an understanding of ...value see the offer of Henry ...and others to the govern... ...for Muscle Shoals nitrate ...plant.)

...haps the present method of ...posal of sewage from Los An... ...is not generally known. The ...age now goes into the ocean in ...pool, raw state and pollutes at ...west most of our coast between ...Point del Rey and Redondo. Our ...natural playground is thus made ...not only unpleasant but actually ...unsafe because of the disease ...menace to bathers. The conditions ...here are such that sewage can not ...be satisfactorily disposed of in the ...future.

...The present sewer is not only a ...menace and a menace to health, ...is an economic waste inasmuch ...as it throws into the ocean every ...year more than $3000 worth of ...valuable nitrogen and through... ...the irrigation season $1000 ...worth of water daily. A large percentage of this waste can be recovered and utilized.

The limiting factor to growth of Southern California is water supply. The total amount possible of development for the Los Angeles district will provide for an urban population of only 3,000,000 people to the total exclusion of our present 200,000 agricultural irrigated acres which have made Los Angeles county the richest agricultural producing county in America. When all of the water supply becomes utilized for domestic purposes the agriculture of county will be dependent upon purified sewage. Water to the amount of 40 to 50 per cent of the total domestic consumption can be recovered as a pure and harmless effluent suitable for irrigation.

(2.) The dumping of our city filth and industrial waste as we do at present into the ocean is not only ruining our wonderful beaches and making them unsanitary, but it was proved at the hearing of the Harbor and River Commission that sea disposal of sewage and industrial waste had destroyed the Atlantic Coast fishing industry, the oyster and shellfish industry, made the beaches from Maine to Florida objectionable and unsanitary, and increased the fire risk in shipping, wharfage, and harbor industries to such an extent as to make prohibitive carrying insurance; that the great harbors of the Atlantic Coast were teeming cesspools and their shipping and wharves as well as beaches smeared with oil and other inflammable waste. If ocean disposal which depends for its rectification upon oxidation on an off-shore current, cold waters, choppy seas, and high tides has proved a failure, what will it do to us with our on-shore currents, warm waters, placid sea; (which excludes aeration,) and low tides.

OUTFALL SEWER ARCHAIC.

The whole scheme of outfall sewage disposal is preposterous, most archaic, and unsanitary, as well as economically wasteful. Small activated sludge plants can be so placed as to take care of the city sewage at altitudes high enough to meet with agricultural needs, can be built from time to time as needed, and at an expense of about $60,000 to the 1,000,000 gallons. These plants are no more objectionable than the average sanitary canning or preserving factory, and in time will provide revenue to the city as the urban population takes up our waters, and agricultural requirements become acute.

The people of Los Angeles must interest themselves in this sewage disposal problem, demand of the city government a competent health and sanitary committee, and the appointment of a competent sanitary engineer. The City Council made a great blunder in sending East for two so-called sewage experts to make recommendations on this problem. These men were paid $15,000 and expenses for two weeks' work and produced absolutely nothing of value to the city of Los Angeles. They were not given an opportunity to get at the true facts and were entirely incompetent in the time they spent here to judge as to what should be done under western conditions.

It has been evident throughout the history of Southern California that the big problems having to do with the development of this section have been worked out by western men with a western viewpoint and familiar with local conditions. Eastern engineers, without knowing what they are talking about, have had far too much to say on this sewage problem. The city could far better afford to pay a competent sanitary engineer $15,000 a year than bring in men from outside for technical advice. The present sanitary engineering department made a study of sewage disposal conditions throughout the United States and came back with the recommendation that $3,500,000 be appropriated for the first units of a modern sanitary sewage disposal system. This recommendation has been ignored by the City Council, who have so far refused to place the proposition on the ballot. They insist on putting up again the proposition for an expensive outfall sewer as recommended by their poorly informed eastern advisers.

PREFERS WINE TO CHATTELS.

Rather Keep Twelve Barrels in Cellar Than Have Wife or Property.

Six hundred gallons of wine and an automobile mean more to Ignazio Pontrelli, a baker, than valuable real estate situated in Venice and along Kingsley Drive and Hobart Boulevard in Los Angeles, according to his suit for divorce filed yesterday against Mrs. Minnie Pontrelli.

According to the suit, Mr. Pontrelli has executed a property settlement out of court, giving to his wife five lots in Venice and property on Kingsley Drive and Hobart Boulevard. He retains for himself an automobile and 600 gallons of wine contained in twelve fifty-gallon barrels, now stored in a government bonded warehouse at 841 Yale street.

The husband charges his wife with forcing him to sleep in the rear seat of his automobile and even routing him out of there on two occasions and with keeping company with women of questionable character.

REPUBLICAN MARSHALS TO GET JOBS

Confirmation of Sittel's Appointment Followed by Naming of Chief Deputy.

With the confirmation by the Senate of the nomination of Albert C. Sittel as United States Marshal for the local district, succeeding C. T. Walton, who has held the position since March 12, 1913, there will be a clean sweep of the employees with two exceptions, it developed yesterday.

It is believed that the commission for the new official will reach this city within the next week or ten days and with the approval of a bond, which in the case of Marshal Walton was $35,000, the appointee will assume the place that pays $4000 a year.

The present employees in the office of Marshal Walton are Joiph S. Bassett, J. W. Bell, V. F. Shelly Walton, J. G. Kilty, A. S. Menick, A. H. Blakely, V. J. Monteleone, Frank Sabin and George White.

But two of these are Republicans—Messrs. Menick and White, and they will be retained. The others will be succeeded by Republicans immediately, it is stated.

It was expected that George White, with a record of eleven years in the office of the United States Marshal in this city and San Francisco, would be named as chief deputy. In fact, it was understood that the appointment would be made when it developed that Senator Johnson wanted N. F. Alexander, recently of Fresno, but now a resident of Long Beach, "cared for." Alexander was a candidate for the marshalship, and when the appointment of Mr. Sittel was agreed on, it was understood that Alexander would be cared for, but that he was to get the best minor place in the office, which pays $2400 a year, is an unexpected revelation.

George W. Cooley is the deputy at San Diego and Sidney J. Shannon occupies the same position in Fresno. They will both be succeeded by Republicans, it is understood. Marshal Sittel is an old-line Republican, and believes in the theory about the victors enjoying the spoils.

W. Henry Lessner and ex-Constable Eddie Rice will be named today by Mr. Sittel to take the places of Deputies Blakely and Walton. Blakely will take a place in the prohibition enforcement squad.

NEW GOVERNMENT RICE BOOKLET.

Europe and America lag far behind in eating rice, the reason being a lack of knowledge in preparing this grain.

To enlarge the menu of his big family, Uncle Sam has prepared a special booklet telling many interesting things about rice as a food. This booklet is for free distribution. To secure it, write name and address clearly on the coupon, inclosing 2 cents in stamps for return postage, and send to "Los Angeles Times' Information Bureau, Washington, D. C." To avoid wrong delivery at Washington use full address as given. Do not send to The Times' Los Angeles office.

Frederic J. Haskin, Director Los Angeles Times Information Bureau, Washington, D. C.

I inclose herewith 2 cents in stamps for return postage on free copy of Rice Booklet.

Name .....

Street .....

City .....

State .....

FLORSHEIM Style is not "rouge" that a wet day will wash off; fine workmanship, excellent materials give permanency to Florsheim style. Long wear makes the Florsheim a money-saving shoe.

The Parkway
$10

Florsheim Shoe Stores
216 W. 9th St., Alexandria Hotel Bldg.
628 South Broadway, Orpheum Theater Bldg.

Rev. Mark Rifenbark.

WARNS THAT DISCIPLINE IS NECESSARY.

Pastor at Noon Lenten Service Shows Danger of Too Much Liberty.

Danger may lurk in too much liberty for those who are not self-disciplined, since true freedom consists in obedience to authority and the divine laws, according to the opinion expressed yesterday by Rev. Mark Rifenbark, rector of St. Paul's Church of Salt Lake City, speaking at the noon Lenten service at the Morosco Theater.

"It is possible for individualism to run riot under a democratic form of government," said Mr. Rifenbark. "We Americans rightfully rejoice in our liberty, but it will be well for us to pause at times and remember that freedom is consistent only with self-discipline and obedience to the Author of our being, and His laws."

The speaker said that the tendency to self-indulgence sometimes invades even the fields of intellectual and religious life, pointing to the fact that because there is no restriction on thought and no censorship upon ethical ideals and theological speculation, the shallow thinker and the undisciplined individual are often prone to become intemperate and careless of those laws which make for consistency in conduct.

"We have been told that the church is old fashioned, out of date because it has a fixed creed," said Rev. Rifenbark. "Let us not forget that a creed founded on Holy Scripture is not a statement of opinion, but of revealed facts. God and His laws are the same yesterday, today and forever and in the eternal truths which He has revealed to us we have something fixed, something stable which prevents our wandering into darkened ways. The glory and freedom of Christ consisted in His obedience to the Heavenly Father and there is no real freedom for any man who does not walk in the footsteps of the Master."

EXCITED BY TRIAL.

Because Mrs. M. J. Benburger of 345 East Fifty-second street was too nervous and excitable to testify yesterday in Justice Hinshaw's court, the hearing of Robert Ricketts, alias Robert Aiken, and Raymond Hawley, was continued until April 3.

It is charged that the defendants stole $200 from Mrs. Benburger on the 25th inst., but when the case was called, the young woman nearly fainted. Then she walked to one of the defendants and, sobbing, said she did not want to see him in the predicament.

Dep. Dist.-Atty. Fitts stated that because of the woman's condition he would ask for a continuance and the court so ordered.

2 More Days—Friday and Saturday—Only!

Three Sales Daily: 10:30 a.m. to Noon—2:30 to 5 p.m.—7:30 to 10 Evenings

Auction Sale of Oriental Rugs

—Means an Unusual Chance to Buy Fine Rugs at Your Own Low Price.
—Auction held in a spacious section of our Main Floor in charge of C. H. O'Connor & Son.

South Broadway Between 7th and 8th

Barker Bros ESTABLISHED-1880

Complete Furnishers Of Successful Homes

LENTEN SPEAKER.

CONTEMPT LAID TO WOOLWINE.

Attorney Paul W. Schenck to Offer Affidavit.

Says "Investigators" Have Tried Intimidation.

Is Applauded in Court for Attack on Methods.

(Continued from First Page.)

some one has come to them—and one of them said that they came to them and tried to influence them—I say, if it is a fact, your Honor, that the courts of California are so impotent that they cannot protect a man against that, then I will sit down."

It was at this point that the demonstration took place.

Following the demand that the panel be dismissed, Judge Reeve asked Dist. Atty. Keyes who is trying the case what he had to say about a continuance.

"Give him all the time he wants," Mr. Keyes replied. "If he can show that anybody has improperly approached any juror in this case on trial, why, I would like to know myself."

The entire incident was precipitated Wednesday when Miss Zoe Rutherford of Whittier told Mr. Schenck, after being sworn in the box, that a man representing himself as a member of the District Attorney's force, had visited her home and in her hearing had made inquiries concerning her attitude on various questions of import to its case. Miss Rutherford declared that the man told her mother that Burch was guilty and that no attempt was made to conceal the statement from the young woman.

TELL OF PHONE CALLS.

This revelation was closely followed by the assertion, of the talesmen drawn on the panel of the 11th inst. that inquiries had either been made about them or they had been directly asked. Some of these asserted conversations occurred over the telephone.

"The defense is up to its old tricks," Mr. Doran declared last night, when advised of Mr. Schenck's attack. "It is merely a bombastic outburst characteristic of the defense counsel. We have investigated all jury panels in the past and we will continue to investigate all jury panels in the future."

Matt Conway, a real estate man, was the first talesman examined in the morning. He stated that he had known J. D. Kennedy, father of the slain man, for fifteen years. He said that he had known Belton the greater part of the young man's life. In reply to a question asked by Mr. Schenk he stated that it would be rather hard for him to act fairly.

Mr. Conway stated that a man visited his house after he had been drawn on the jury panel and made inquiries of Mrs. Conway. Walter E. Wilmot of Venice, venireman in seat No. 12, stated that a similar incident had occurred at his place of business. He said that a man went to his store and asked H. A. Cody, who is employed there, certain questions about Wilmot and his beliefs.

Investigations concerning the attitude and qualifications of W. W. Duane, a real estate man of Hermosa, were made, according to Mr. Duane. He told Mr. Schenck that an investigator visited his neighbors to make inquiries.

HUMOR INJECTED.

Considerable humor was injected into the session when Mr. Schenck began questioning Fred Betts of Long Beach. Mr. Betts stated that a woman visited his home while he was absent and talked to his wife.

"I want to have a confidential talk with you about your husband," the young woman is declared to have said to Mrs. Betts. This brought forth a laugh from everyone in the court.

Mr. Betts then stated that the woman made all kinds of inquiries concerning the prospective juror. After a number of questions Mrs. Betts asked the woman if she was from Mr. Woolwine's office. The investigator is said to have replied that both sides would send them out.

"She was mistaken as far as our side is concerned," Mr. Schenck said.

Mr. Keyes replied with an "Is that so?"

Mr. Betts then declared that his neighbors began asking his wife what he had been doing that investigators from the Courthouse should be making inquiries about him. He stated that it took considerable explaining on his part to "square" himself with the neighbors. Mr. Betts was excused.

PUPILS DRAW SCHOOL BOND ISSUE POSTERS.

DESIGNS AND SLOGANS FOR CAMPAIGN SUBMITTED TO BOARD.

Three weeping children, representing several thousand of their "fellow sufferers," appeared before the Board of Education yesterday and tearfully pleaded for more and better schools in Los Angeles. The children were on a poster and their voice was printers' ink. The poster, along with several others, were prepared by Los Angeles high school students and presented yesterday for the board's approval. F. J. Schwankovsky, head of the art department of the Manual Arts High School and chairman of the committee for publicity on school bonds, presented the designs.

Mr. Schwankovsky said that the high school students are enthusiastic over the prospect of the issuance of $17,400,000 school bonds and that several thousand artistic, hand-painted posters boosting for the bonds will be prepared by the pupils. It is the present intention, said Mr. Schwankovsky, to exhibit 200 of these posters and dodgers at the Children's Exhibition at Exposition Park in April. Some of the striking slogans approved by the board yesterday read as follows:

"For posterity and prosperity, June 6, school bonds."

"Make room in school for every child. Boost the school bonds."

"Must you economize on our education?"

"Los Angeles has outgrown her schools: Enforced half-holidays for thousands, classes in cloak rooms, basements, storerooms, rented rooms, makeshift buildings; fire danger in overcrowded structures; interruption in study, physical and mental discomforts and consequent failures. Citizens, we must have more schools."

Murder Suspect to Again Face Trial by Jury.

[EXCLUSIVE DISPATCH.]

EL CENTRO, March 30.—M. Moreno is facing a second trial today for the asserted murder of John F. Hogan, aged rancher, as the result of dismissal of his jury today by Superior Judge Cole.

The jury, unable to agree, stood six to six for acquittal.

Judge Cole set the date for Moreno's second trial for next Tuesday morning.

Without a change of balloting during more than twenty-four hours' deliberation, the jury voted stubbornly six to six, until finally they reported to Judge Cole that a verdict was impossible.

Moreno is charged with having murdered Hogan near Calipatria several weeks ago. Robbery was assigned by the State as the motive and from a watch claimed to be Hogan's found in Moreno's possession Dep. Dist.-Atty. Scott built up a case of circumstantial evidence.

Attorney Joe L. Seymour ably defended the young Mexican, making an impassionate plea for his acquittal in the closing argument.

GAS FUMES FATAL.

Husband Finds Wife Asphyxiated Near Bathroom Stove.

Returning home about 6:30 p.m. yesterday, C. A. Cowan, 1231 South Alvarado street, found his wife, Christina Cowan, dead from gas asphyxiation. Mrs. Cowan, according to police officers from Wilshire station, who investigated, had apparently kicked loose the tube on a gas heater as she was preparing her bath. Shutting the bathroom door behind her as she went into her bedroom, she evidently was not aware that the bathroom filled with the gas fumes. As she opened the bathroom door again, it is believed, the deadly fumes overcame her.

Mrs. Cowan was 39 years of age. Last December her mother, Mrs. Mary Reedle, died, leaving to her the $50,000 residence on South Alvarado street. She leaves no children or other relatives. The body of Mrs. Cowan was removed to the W. H. Sutch undertaking establishment.

His Price.

"Oh, Jack, I can only be a sister to you."

"All right, but you'll have to give me a quarter a night to keep me out of the parlor." — [Cornell Widow.

VENUS THIN LEADS for VENUS EVERPOINTED and other Metal Pencils
15c per box 2 for 25c

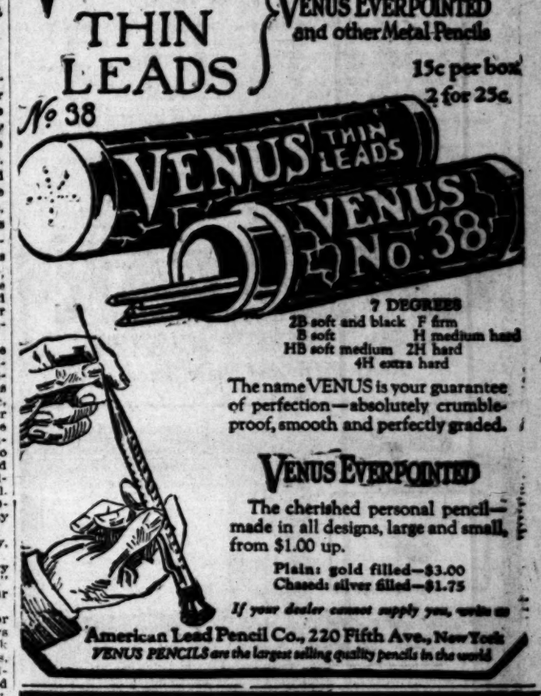

7 DEGREES
2B soft and black F firm
B soft H medium hard
HB soft medium 2H hard
4H extra hard

The name VENUS is your guarantee of perfection—absolutely crumble-proof, smooth and perfectly graded.

VENUS EVERPOINTED
The cherished personal pencil—made in all designs, large and small, from $1.00 up.
Plain: gold filled—$3.00
Chased: silver filled—$1.75

If your dealer cannot supply you, write us
American Lead Pencil Co., 220 Fifth Ave., New York
VENUS PENCILS are the largest selling quality pencils in the world

We Cure Piles Without the Knife

Why suffer with this nervous depressing malady longer? For twenty-five years we have been curing diseases of the rectum and lower bowels.
Send for our book of references, or better still come to the office.
Ask them:
W. W. Hicks, Tulare, Kern Co., Cal.
Edward Gorseth, 620 So. Grand Ave., Los Angeles, Cal.
P. G. Joyce, Alhambra, Cal.

DRS. C. H. WHITE and C. C. WAINWRIGHT
RECTAL SPECIALISTS
106 W. 3rd St. Los Angeles, Cal. 532-34 Wesley Roberts Bldg.

CASCARETS 10¢
For Constipated Bowels—Bilious Liver

The nicest cathartic laxative to physic your bowels when you have
Headache Biliousness
Colds Indigestion
Dizziness Sour Stomach
is candy-like Cascarets. One or two tonight will empty your bowels completely by morning and you will feel splendid. "They work while you sleep." Cascarets never stir you up or gripe like Salts, Pills, Calomel or Oil and they cost only ten cents a box. Children love Cascarets, too.—[Advertisement.

ENERGINE
THE PERFECT DRY CLEANER
Largest size can. Most economical to use. Removes spots from clothing, leaving NO RING or ODOR. Cleans NECKTIES, SILKS, LACES and GLOVES: wonderful for WHITE KID SHOES. 35c at all drug stores.
Take Home a Can Today.

Bluhill
Green Chile Cheese
certainly is swell with spaghetti—or macaroni

$10.00

Puts this

Model 80

VICTROLA

In Your Home—$1.50 a Week Pays for It.

Comes in oak, walnut or mahogany and is one of the most popular models made.

Now is the time to surprise the family with the phonograph they've "been wishing for." You can't beat the world-famous VICTROLA. Select yours at Colyear's today.

Colyear's Record Dept. is Convenient

The New VICTOR RECORDS for April Are OUT NOW!

You'll Want to Hear These:

"Spring Song"—Record No. 66034—Efrem Zimbalist.....10-inch $1.25
"Tell Me Daisy"—No. 66037—Reinald Werrenrath.....10-inch $1.25
"Don Pasquale Overture" (Parts 1 and 2), Arturo Toscanini and La Scala Orchestra—Nos. 66050 and 66051.....10-inch $1.25 each
"If I Forget"—No. 87337—Schumann-Heink.....10-inch $1.25
"I'm an Indian" and "Oh, How I Hate That Fellow Nathan," song by Fanny Brice—Record No. 45303.....10-inch $1.00
"Carolina Rolling Stone" and "There's Silver in Your Hair," by Charles Hart and Fillett Shaw—No. 18869.....10-inch 75c
"Horizon" (Medley Fox Trot) and "Never Mind" (Fox Trot), played by All Star Trio and their Orchestra—No. 18863.....10-inch 75c
"Wanna" (Fox Trot) and "She Loves Me, She Loves Me Not," Club Royal Orchestra—Record No. 18864.....10-inch 75c
"Three O'clock in the Morning" (Waltz) and "Lola Lo" (Fox Trot), Joseph C. Smith and His Orchestra—No. 18866.....10-inch 75c

COLYEAR'S
"Where Bargains Reign"
507-509-511 SOUTH MAIN STREET
Near Fifth *and* Main Streets

There's ECONOMY for You

IN A

"GARLAND"

The famous heat-spreading burners of the GARLAND GAS RANGE insure even, well distributed heat, regardless of how low the gas is turned. This means real money saving for you. Garland experts spent $10,000 perfecting the Garland "All-Hot" oven. Come in and let us explain the many exclusive features of this superior range.

Side-Oven Garland Gas Range
As Low as.....$49.50

With First Payment of $5.00 Balance $1.50 a Week

NO INTEREST ADDED

COLYEAR'S
"Where Bargains Reign"
507-509-511 SOUTH MAIN STREET
Near Fifth *and* Main Streets

Thousands of Men

are seeking business openings in Southern California, and thousands of opportunities are seeking the right men. They are brought together by means of the "Business Chance" column in TIMES Want-Ads.

SAYS PARTS OF WILL ARE VOID.

Attorney Assails Bequests of Col. G. J. Griffith,

Declares Legacy for Park to be Excessive.

Son Had Agreed He Would Not Contest Estate.

Objections to certain provisions of the will of Col. Griffith J. Griffith, donor of Griffith Park, were made yesterday by former Justice Weller, representing the State Controller, at the hearing in Judge Rives's probate courth on a petition for a distribution of the property. Juestice Weller declared certain parts of the document were void.

The will left $100,000 to Van Griffith, a son, $1000 to David G. Davies, a nephew, various sums to other relations, and the residue to the city as a trust fund for carrying out Col. Griffith's plans for Griffith Park. This fund, amounting to about $700,000 was left in trust with the Security Trust and Savings Bank.

HOLDS BEQUEST TOO LARGE.

Justice Weller held that this was a bequest to charity in excess of two-thirds of the estate, prohibited in law, and to that extent the trust was void. He said that if this excess should go to Van Griffith, the State desired to levy an inheritance tax on it.

At this point, Maj. Jones, attorney for the Security Trust and Savings Bank, executor under the will, introduced a letter, signed by Van Griffith, during his father's lifetime, waiving any share in the estate other than the $100,000 given him under the will. If he contested the will, he would lose his bequest of $100,000.

Mr. Griffith took the stand, admitted he had signed the waiver, but assented that at the time he did not know what he was signing. While not at all desirous of contesting the will, he did not want to waive any right he might have.

WILL OFFER BRIEFS.

The tangle presented to the court will be decided after the attorneys file briefs covering the law in the case. It is the contention of the nephews, nieces, half-brothers and half-sisters, that if the trust fund is found illegal, the estate in excess of one-third will go to them, Van Griffith, of course, receiving his $100,000.

STATE DRY LAW VIEW ATTACKED.

Nebraskans in Picnic Told California Rejects Law by Nonenforcement.

Between 7000 and 8000 members of the Nebraska State Association of Southern California participated in the annual reunion of Nebraskans held at Sycamore Grove yesterday.

Following the noon feast a speaking and singing program was given. Among the principal speakers were:

Col. R. W. Richardson, president, and B. F. Davis, vice-president of the association, Judge E. H. Hinshaw, former congressman of Nebraska, B. F. Davis and B. W. McQueen of Long Beach, C. H. Parsons, secretary, and Col. F. M. Rubles, president of the Federation of State Societies, ex-Congressman Charles H. Randall and G. W. Wattles, who was president of the Trans-Mississippi Exposition.

Briefly reviewing the history of Nebraska Mr. Wattles said that he first went to the old home State thirty years ago, having previously lived for twenty-five years in Iowa.

"I have seen the prairies and waste lands of those two States turned into valuable gardens and farms," said the speaker. "I have seen cities spring up as if by magic and have watched the development of the wonderful inventions and discoveries that have so largely helped to make those States what they are today. I went through the panic of '93 and I saw Nebraska emerge from her depression to take her place among the foremost States of the Union. After all, we do not rise in this world by our own strength but rather by the power we gain through overcoming difficulties."

Speaking on the Eighteenth Amendment, ex-Congressman Randall said that Nebraska was largely responsible for writing the law irto the Constitution.

"In spite of what cynics and the misinformed may say, the Eighteenth Amendment is the most popular law in the Constitution," said Mr. Randall. "To be sure, Rhode Island has not yet ratified the Amendment and probably never will, but Rhode Island never has ratified a single Constitutional amendment. However, Rhode Island is no worse than California, for this State has failed to enforce the law and has practically rejected the amendment by failure to enact State laws in compliance with the national statute."

Music was furnished yesterday by the Bilbrew quartette. Mrs. Hattie Bryson, chairman of the program committee, extended an invitation to all Nebraskans to attend the Nebraska State Society meeting to be held next Monday evening at the Friday Morning clubhouse.

SUES CHIEF FOR GEMS.

Woman Says Jewelry Unlawfully Held By Police Head.

Declaring that a woman's platinum ring set with diamonds, value $250, and a pair of earrings worth $2000, are unlawfully held by Chief of Police Everington, Frances Matthews yesterday filed suit against the Chief to recover possession. She asserts that a demand has been made on the Chief for the jewelry and that it was refused. She asks for her property or their total value, $3250.

Hamburger's
ESTABLISHED 1881
STORE FOR MEN

Absolutely, Sir!—"The Best Yet" In the Way of Value!

SUITS

---a sale we are more than proud of, offering PICKED models from a popular, well-known nationally advertised line---at guaranteed savings of extraordinary moment.

$35

—a price less than the majority of the 645 suits sells for regularly at wholesale—

—and every suit PICKED, mind you, just as carefully as though the full and deserved prices were to be placed on them—

—gauged in patterns, styles and sizes exactly as a Spring Showing of clothing bought in the regular way—

—look INSIDE of the suits—there you will see the label—and more than that, see the tailoring that has made that label famous—

—finished right—all the details there that keep the tailoring in working order until the very last day of wear—

—and it's some wear these fine all-wool fabrics—tweeds, cassimeres, cheviots, finished and unfinished worsteds will give you—

—and some choice in conservative or youthful "best" patterns of the Spring season—

—any man who buys one of these suits at 35.00 has something in the way of an economy to talk about—and something in the way of a fine, well-fitting, satisfaction-guaranteed suit to be proud of at any price.

—but say, just see them—that's the answer.

SUITS THAT SPEAK FOR THEMSELVES---JUST GIVE THEM A CHANCE TO "TALK"

Extra Selling Space ***No Charge for Alterations*** ***Extra Salesmen***

THE SALE OF THE SEASON

Hamburger's Store for Men—Main Floor—Today and Saturday

SETTLERS ASK ROAD.

Malibu Mountain District Residents Petition Supervisors.

Settlers in the Malibu Mountains appeared before the Board of Supervisors yesterday asking that lateral roads be constructed from Sequit and Francas canyons to the districts where they live.

They declared that these laterals are necessary to enable them to reach the new ocean highway the county is building through the Rindge ranch.

The Rindge interests, represented by Attorneys Newby and Jackson, opposed the petition. They contend that the laterals are unnecessary; would be an additional burden upon the taxpayers; that litigation is pending and that the settlers have access to the Ventura Road by way of the Decker Road. The supervisors continued the hearing until April 27.

ADMITS AUTO THEFT.

EL CENTRO, March 30.—Clarence Hogan pleaded guilty today to grand larceny in connection with the theft of an automobile. He was arrested in Arizona several days ago after he had deserted the machine and started east on a freight train. Judge Cole sentenced him to from one to ten years in prison.

PARADE DELAYS CARS.

Tie-up Averted by Traffic Officers, Says Superintendent.

Five minutes and no street car! Ten minutes and the same thing. Fifteen minutes and patrons were getting used to it. Then twenty minutes and a yellow car slipped over the horizon loaded to capacity.

While this drama was being enacted in the residential districts of Los Angeles yesterday morning, street cars of all lines were doing their best to get through the downtown district but were blocked at every corner by an unannounced automobile parade, according to R. B. Hill, superintendent of operation of the yellow lines. He said the railway received no notice of the time or route of the parade and as a result every line was delayed from five to twenty-five minutes. A serious tie-up in the emergency was averted by thorough co-operation of the traffic officers, Mr. Hill said.

FIX IT YO'SELF GARAGE.

Repair your own car, bring your own mechanic, or we will fix it for you. We have expert mechanics to advise or help you, or do the job complete. We have all kinds of tools to save time and get the best results. It is cheaper working at Candee's than in your own back yard. Car space, $1.00 a day. 10th & Main.

KLAN SUIT CARRIED TO SUPREME C

An appeal in the State Court in the action brought by the Ku Klux Klan against the Los Angeles Evening Express, decided yesterday by the plaintiff, was tried before Judge [illegible] action. The original suit was tried before Judge [illegible] asked for damages to the amount of $105,000, for asserted libel. The judgment of the court was in favor of the newspaper. The appeal has been taken to the Supreme Court by way of the District Court of Appeal.